3 CENTS PAY NO MORE!

Chicago Daily Tribune

THE WORLD'S GREATEST NEWSPAPER

FINAL

VOLUME CIII.—NO. 19 C [REG. U. S. PAT. OFFICE. COPYRIGHT 1944 BY THE CHICAGO TRIBUNE.] SATURDAY, JANUARY 22, 1944. —26 PAGES THIS PAPER CONSISTS OF TWO SECTIONS—SECTION ONE PRICE THREE CENTS

SEEK GEMS IN DRAKE KILLING

G. O. P. Picks Dempsey for State's Attorney Race

HUGHES QUITS AS CANDIDATE FOR GOVERNOR

Courtney's Chances Are Enhanced.

BY GEORGE TAGGE.

Addition of a new headliner and withdrawal of an old star yesterday featured the big show in 1944 Illinois and Cook county politics:

1 John T. Dempsey, lean, blond chairman of the Republican Cook county central committee, will be the G. O. P. candidate for state's attorney as the result of a determined draft movement, according to all indications.

2 Secretary of State Edward J. Hughes, only Democratic state office holder and No. 1 choice of party leaders for nomination for governor, said yesterday in Arizona that he will not run for any office this year.

These two events have mutual significance. Hughes' statement cleared the way for State's Atty. Thomas J. Courtney to run for governor. He has been the No. 2 choice of downstaters in recent party conclaves for the top state office.

John T. Dempsey [top] and Edward J. Hughes.

If Courtney runs for governor, the Republicans believe it will increase the chances of electing Dempsey as state's attorney. Courtney has been far ahead of his ticket when running for prosecutor in 1940 and 1936.

[President Roosevelt says "O" when presented with resolution calling for fourth term. Story on page 4.]

Move to "Draft" Courtney.

Altho Courtney has yet not said he wants to be governor, his friends report a steadily increasing interest in the subject.

Despite Courtney's official silence, a "rump conference" of downstate Democratic state's attorneys is scheduled for tomorrow in Springfield to draft him for governor. And C. W. Burton, prosecutor of Madison county, said this plan was conceived as a result of conversations with Courtney in Chicago a few weeks ago. He said he last talked with Courtney Saturday.

The Democratic state central committee early this week adopted a resolution pledging a free and open primary. State's Atty. Burton said tomorrow's meeting was planned to arrange a "rump convention" at which Democrats generally rather than party workers would be invited to express their views.

"We don't want our candidate picked out of a hat," Burton said. "We want a man who has shown the independence of machine approval that Courtney has shown."

Statement a Surprise.

Secretary of State Hughes' statement was a bit of surprise because word was brought back from Arizona a few days ago that he was likely to heed requests that he run for governor. Albert J. Horan, executive committee chairman of the Cook county central committee, visited Hughes at Tucson, Ariz., where he is recuperating from high blood pressure.

Hughes said that he could not give the time and energy demanded of a campaigner in a Presidential year. He added that he expects to be active even tho not a candidate, and hinted that he will make his voice heard in party affairs.

Twelve years in his present office, Hughes' withdrawal from the race was seen by members of both parties as aiding the candidacy of the Republican nominee for secretary of state. Hughes' name has appeared on tens of millions of forms sent to motorists and others. Arnold P. Benson is the regular G. O. P. organization candidate for secretary

[Continued on page 4, column 4.]

Women's War Too? Millions Don't Think So

BY MARCIA WINN.

[Chicago Tribune Press Service.]

Washington, D. C., Jan. 21.—The United States has 16,300,000 women in its labor market, women who are working or seeking work.

Three years ago 2,300,000 of these were unemployed. Today 300,000 are unemployed. It is the tightest women's labor market in the history of the country.

On Dec. 7, 1941, the United States had 14,500 women officially in uniform. Of these, 14,000 were army nurses, 500 were navy nurses. Today it has 179,000 in its seven war time uniformed corps. This is one-third as many as the war and navy departments hope to have by the end of June, one-sixth as many as can be used.

The labor market can use as many more women as it can get. The uniformed women's corps can use 325,000 in a hurry. Where are they coming from? Not from each other. Moreover, the uniformed corps are forbidden to recruit women in defense areas. This is half the country.

Another Group.

There is another group of women, five and a half million, of whom no one hears. These are women between the ages of 20 and 55 who have neither jobs, children under 16, dependents, nor farmhouse duties. For the most part, they are not in the labor market; they are neither working nor seeking work.

In November, 1942, 4,400,000 of these said they could take jobs if they "had to." A possible 50,000 have. A possible 15,000 have gone into the women's corps. The remainder are sitting and staring tearfully at the hobgoblin around the corner, the women's draft, the proximity of which is due to their lethargy.

The women's draft probably will fail to pass congress. Powerful forces oppose it—labor, the women's bureau, the southern bloc, the war man power commission, and many of those whom it threatens. But the war and navy departments are almost rabidly behind it. One reason for their attitude is the untouchables of this war, the 4,400,000 women who could work but do not.

Allocation as Needed.

The portion of the labor draft bill [the Austin-Wadsworth bill] which applies to women, specifies that they be allocated as needed to munitions, farms, or the women's services, just as Great Britain has done for the last three years.

Of these three, the most publicized need is that of the women's services. The services have never been at a loss as to what to do with women. The problem has been to get women into them. For some quaint reason women don't seem to think the services [1] necessary or [2] efficacious. Few bother to find out.

Of the seven groups—the WAC, the WAVES, the SPAR, the marine corps women's reserve, the WASP, the army nurse corps, the navy

[Continued on page 6, column 1]

THE WEATHER

SATURDAY, JANUARY 22, 1944.

Sunrise, 8:13. Sunset, 5:55. Moonrise, 6:15 a. m. tomorrow. Venus is the morning star. Mars, Saturn, and Jupiter are night luminaries.

CHICAGO AND VICINITY: Partly cloudy and continued mild today and tomorrow; high today 44; low tonight 28; high tomorrow 48; gentle winds.

ILLINOIS: Partly cloudy and continued mild today and tomorrow.

TEMPERATURES IN CHICAGO

For 24 hours ended 2 a. m. Jan. 22:

3 a. m.	34	11 a. m.	40	7 p. m.	39
4 a. m.	34	Noon	43	8 p. m.	39
5 a. m.	35	1 p. m.	44	9 p. m.	38
6 a. m.	35	2 p. m.	46	10 p. m.	37
7 a. m.	33	3 p. m.	48	11 p. m.	35
8 a. m.	†32	4 p. m.	*49	Midn't	33
9 a. m.	32	5 p. m.	47	1 a. m.	33
10 a. m.	37	6 p. m.	48	2 a. m.	33

*High. †Low.

For 24 hours ended 7:30 p. m., Jan. 21: Mean temperature, 40 degrees; normal, 22; excess since Jan. 1, 93.

Precipitation, none; deficiency since Jan. 1, 1.26 inches.

Highest wind velocity, 22 miles an hour.

Relative humidity, 7:30 a. m., 77 per cent; 1:30 p. m., 62; 7:30 p. m., 82.

[Official weather report on page 13.]

Total average net paid circulation
DECEMBER, 1943
DAILY in excess of 905,000
THE CHICAGO TRIBUNE

SENATORS VOTE TAX INCREASE OF 2¼ BILLIONS

Spurn F. D. R. Plea for More.

BY PHILIP WARDEN.

[Chicago Tribune Press Service.]

Washington, D. C., Jan. 21.—The senate late today passed unanimously and sent to the house a bill providing for an increase of about 2 billion 275 million dollars in taxes this year. The bill fails by more than 8 billion dollars to provide the 10½ billion dollar tax increase demanded last week by President Roosevelt.

Because the bill has been virtually rewritten since it passed the house late in November, the house is not expected to accept the bill as it stands. The bill appears certain to be sent into senate-house conference to be drafted into final form. The senate bill adds about 130 million dollars to the measure enacted by the house. It would bring total federal income to more than 43½ billion dollars a year.

If the bill gets out of conference, is approved in its final form by both houses, and is accepted by the President by Feb. 19, the new excise taxes will go into effect March 1. They would increase sharply consumer costs of liquor, toilet preparations, theater tickets, and other so-called "luxuries." The liquor tax rate was increased from $6 to $9 per 100 proof gallon.

Individual Tax About Same.

The bill places about the same tax burden on individual incomes as the present law except that it provides for repeal of the earned income credit. Persons in the low income brackets would pay slightly higher taxes than heretofore as a result of the revised victory tax, which in the senate bill is a 3 per cent levy on all income over $624 a year, regardless of family status.

The bill is the 17th tax measure to come before congress in the Roosevelt regime. It derives almost half of its revenue from the increased excise taxes on luxury goods. Higher postal rates, including an increase in the air mail rate from 6 to 8 cents; a new boost in corporation excess profits taxes, and the larger income provided by the minor revisions in the taxes on individual incomes will provide the remainder of the 2 billion 275 million dollars in new tax revenues.

The senate version of the bill retains a house provision requiring labor unions, farm coöperatives, and other non-profit organizations to file with the commissioner of internal revenue reports on the sources of their income and its disposition.

Curb on Hobby Losses.

The senate added a provision limiting income tax deductions for losses incurred by an individual in the operation of "hobby businesses" such as racing stables, unprofitable publishing enterprises, and other hobbies that heretofore have provided substantial income tax deductions for the wealthy. This provision has been called the "Marshall Field amendment."

The bill also freezes the social security pay roll tax for 1944 at the present level of 1 per cent each on employers and employes, instead of permitting an automatic advance to 2 per cent, as provided in the social security act.

War contract price renegotiation provisions as amended by the finance committee underwent some change in the seven hour floor debate on the bill today. One change eliminated power companies supplying electrical or gas energy to war plants from immunity to renegotiation.

The senate also wrote in an amendment setting next Dec. 31 as the date for terminating renegotiations, altho the President was given six months leeway in changing the date, either way. Only those contracts entered into before the termination date would be subject to renegotiation. Another change grants the right of court review to a contractor dissatisfied with his renegotiation.

A proposal which would have permitted individuals and corporations to put aside up to 20 per cent of their taxes as a post-war reserve was rejected.

THE WAR BOND WORKERS

FORTRESS AXIS
4TH WAR LOAN
AMERICAN TEAMWORK AT ITS BEST
THE THOUSANDS OF PATRIOTIC MEN AND WOMEN WHO ARE GIVING THEIR TIME AND ENERGY TO THE GIGANTIC TASK OF FINANCING THE WAR

Seek 'Worker' in Robbery of $8,660 Jewels

An enterprising prowler who attired himself in work stained overalls and presented himself at the home of Wilbur R. Pounder at 7550 Chicago avenue, River Forest, as the man who had come to "measure the pipes," is believed by River Forest police to have stolen jewelry valued at $8,660 as he wandered at will thru the house.

Maid Admits Him.

A crew of workmen had been repairing the heating plant in the house for a week. They completed their job last week, but when the man in overalls knocked at the back door Monday and explained his mission, the maid, police said, assumed that it was part of the repair job and admitted him.

After a survey of the basement pipes, police said, the man moved to the first and then the second floor. In Mrs. Pounder's bedroom on the second floor, the jewelry rested in a box on a dressing table. Presently the man sauntered out of the house after saying everything seemed "O. K." Chief of Police Carl Sonderlin said the jewelry apparently went with him.

May Quiz Workmen.

Lt. Raymond Rheingruber, who questioned the workmen, said there was no evidence that any of them knew of the jewelry or even had been above the first floor. He said, however, that eventually they may be asked to submit to lie detector tests.

The stolen jewelry included a straight line diamond and platinum bracelet valued at $2,500, a diamond platinum ring, $2,500; a platinum sapphire bracelet, $1,500; a diamond platinum necklace, $500; a diamond circle bracelet, $725; a platinum diamond ring, $500; a diamond bracelet, $375, and a platinum wedding ring, $60.

Tribune Features

Crossword puzzle	Page 2
Dick Tracy	Page 20
Editorials	Page 12
Friend of the Yanks	Page 11
Gasoline Alley	Page 11
Gumps	Page 20
Harold Teen	Page 14
Inquiring Camera Girl	Page 18
Little Orphan Annie	Page 8
Moon Mullins	Page 19
Neighbors	Page 4
Obituaries	Page 14
Radio programs	Page 16
Smilin' Jack	Page 20
Smitty	Page 20
Terry	Page 20
Winnie Winkle	Page 8

DANBURY DISCOVERS WHAT HAPPENED TO ITS MISSING CONVOY

Washington, D. C., Jan. 21 (AP).—The mystery of the missing army convoy of Danbury, Conn., has been solved, the FBI announced tonight, explaining that it was only a hoax perpetrated by a soldier who wanted to cash a bad check.

Director J. Edgar Hoover identified the man as Edward Robert van Dover, 22 years old, who has been absent without leave from Camp Alliance, Neb., since Dec. 23, 1943.

Posing as Staff Sgt. Edward Arthur, the FBI director said, Van Dover drove into Danbury on Dec. 27, went to the USO and said he was the advance guard for a convoy of paratroopers who would spend the night in Danbury. Citizens of the town prepared to entertain the soldiers. Cots were placed in the local armory, and the women began preparing the meal.

Later in the day, however, the "sergeant" reported that the convoy had been involved in an accident at White Plains, N. Y. He left to "investigate" after cashing a $20 bad check.

Van Dover, who is from Brooklyn, was arrested by police officers at Somerset, Ky., Wednesday. He is being held by army authorities at Bowman field, Ky.

PRISONER RELIEF SHIPS AWAITING JAP CLEARANCE

[Chicago Tribune Press Service.]

LONDON, Jan. 21.—A Red Cross spokesman in London said today that several ships from the United States are waiting at Vladivostok, Siberia, for instructions to sail to Japanese ports with relief supplies for American and British prisoners and internees. Following representations to Japan thru diplomatic channels and the Red Cross, there are "indications the Japanese will prove willing to let them thru," the spokesman said.

The ships are the first allied vessels sent with comforts for the 300,000 prisoners in Japanese hands. Two previous consignments of supplies were carried in diplomatic exchange ships.

Six Steel Plant Employes Are Stricken After Eating

One woman and six men workers in the Signode Steel Strapping company plant at 2600 North Western avenue were taken to Loretto hospital yesterday when they became sick after eating in the company's cafeteria. The cafeteria was closed temporarily pending an investigation by city health authorities of the possibility of food poisoning. The plant is filling contracts for steel strapping for the war department.

Boy, 10, Killed in Fiery 'Air Raid Shelter'

(Pictures on page 3.)

Norman Dewey Jr., 10 years old, of 443 West 81st street, died last night in St. George's hospital of burns he received when he was trapped with a playmate, Walter Maenza, 5, of 454 West 82d street, in a tunnel under a pile of blazing logs in the rear of 8216 Vincennes avenue.

Maenza, also in the hospital, was given a fifty-fifty chance by physicians in his battle for life.

Trapped by Blazing Log.

With a group of other children from the neighborhood, the boys yesterday afternoon dug a tunnel under a pile of logs and old railroad ties on a plot of land between the alley in the rear of 8216 Vincennes avenue and an adjoining railroad embankment.

They crawled in and out of the tunnel for a while and then some one set fire to the logs, after which the children pretended the tunnel was a bomb shelter.

Pretty soon the tunnel got hot. The children scrambled out—all but Norman and Walter. Before they could get out, a blazing log fell across the entrance to the tunnel, trapping them inside.

Extricated by Firemen.

They finally were extricated from the tunnel by firemen, headed by Capt. Patrick McGovern of engine company 73.

Gresham police took them to the hospital, where Norman died a short time later.

News of his death stunned his parents, Mr. and Mrs. Norman Dewey. Wednesday their 4 day old son, James, died of a skull fracture resulting from a premature birth.

The dead boy was a nephew of Sgt. William Barron of the East Chicago avenue police.

WAVE OF PIGEON DEATHS BLAMED ON POISONER

New York, Jan. 21 (AP).—An unknown person, spreading poison in the vicinity of St. Patrick's cathedral and in Central park was called the pigeon killer of New York today.

Police and civilians were asked to be on the lookout for any one tossing small seeds, looking like wheat, about the streets and in parks after postmortem examinations disclosed the pigeons had been poisoned. Deliberate poisoning of pigeons is a felony in New York.

Twenty pigeons were found dead at 5th avenue and 50th street yesterday.

War Summaries

LONDON—Nazis bomb London in spectacular raid. Page 1.

LONDON—Reds drive 30 miles southeast of Leningrad. Page 9.

ALGIERS HDQ.—Nazis build Hitler line 65 miles from Rome. Page 9.

WASHINGTON—American subs sink 12 more Jap ships. Page 10.

GUINEA HDQ.—P-T boats kill 160 Japs in raid near Madang. Page 11.

Germans Raid London Amid Blitz Scenes

LONDON, Jan. 22 [Saturday].—(AP).—In Britain's biggest air show since the days of 1940-'41 the German air force raided London and the southeast coast last night and lost eight planes—the most shot down in an enemy night raid in 10 months. Early today air raid sirens wailed and flashes of gunfire lighted the pre-dawn sky in a second raid. The all-clear was sounded within less than an hour.

Many casualties were reported in the London area, including a mother and two babies who were injured when a bomb wrecked the rear of a house directly opposite a well-filled surface shelter. Persons trapped in the shelter were extricated by rescue workers.

Longest Raid Since Oct. 7.

The first raid was the longest since Oct. 7, when 60 Nazi planes crossed the channel, and shells bursting over London could be seen from 20 miles away.

The raiders dropped a number of flares, one cluster coming down together in one spot and silhouetting the dome of St. Paul's cathedral.

Flee Toward Thames.

More raiders than at any time in months seemed to have reached the London suburbs but the barrage held most of them there and, flying almost at housetop levels to escape the flak, they fled back toward the Thames estuary. While the spectacular raid was puny according to present day standards the fierceness of the barrage excited Londoners.

[R. A. F. night bombers over Europe. Story on page 11.]

SALE OF NANCY'S FURNITURE NETS HEIRESS $3,600

NASSAU, Bahamas, Jan. 21 (AP).—All of Nancy Oakes de Marigny's household articles were sold today for $3,600 in spirited bidding at a public auction, and reliable reports from official quarters stated that the once "penniless" heiress had won back restricted control of her $12,000 annual income.

An American artist, Frederick Soldwedel, bought two hurricane shades on a bid of $22. The shades figured prominently in the trial of Nancy's husband, Alfred, who was acquitted of the murder of his wealthy father-in-law, Harry Oakes. He claimed he might have burned hairs on his arms while lighting candles in them the night Oakes' burned and beaten body was found.

Mrs. de Marigny will be permitted to take the proceeds of the auction and any savings bank balance she may have to Havana, where she lives with her husband. It was reported that the exchange control board also will permit her to withdraw amounts needed for medical and living expenses from the $1,000 monthly her father directed that she be paid.

TOMORROW, IN COLOR

HOW SKEEZIX GREW UP

A series of panels taken from the Skeezix strip over the last 22 years will be reproduced in color in tomorrow's Color Graphic section to show you how this famous young lad progressed from doorstep infant to overseas fighter. It will illustrate an article telling how Frank King draws this comic and some inside dope on his plans for Skeezix's future. Don't miss this interesting color feature in the Color Graphic section of tomorrow's Sunday Tribune.

VICTIM'S TWO SAFETY BOXES WILL BE OPENED

Key to Slaying May Be in Purse.

The many sided inquiry into the murder of Mrs. Frank Starr Williams, rich wife of a state department attache, in her room in the Drake hotel, turned last night to two safety deposit boxes which she had rented there only a few hours before she was fatally shot by a fur clad woman Wednesday evening.

The slayer, a "gray haired, middle aged woman, wearing a black Persian lamb coat, and flowers in her hat or hair," fired four shots, two of which were aimed at her victim's daughter, Mrs. Patricia Goodbody. These bullets missed. The assassin escaped.

Whether the safety boxes will yield secrets bearing on the murder case is problematical. It is predicted by friends of the slain woman that they will disclose considerable jewelry, perhaps as much as $30,000 worth.

Purse Believed in One.

One of the boxes is believed to contain a purse, and in that purse detectives hope they will find clews to the identity of the slayer. The boxes will be opened by Coroner A. L. Brodie at 11 a. m. today. One of the puzzles detectives hope to solve is why Mrs. Williams rented the boxes so long after her arrival from Washington. She registered at the Drake on Jan. 6, leased the boxes Jan. 19, 13 days later, and was fatally shot that night.

It is said that Mrs. Williams was fond of jewelry, and often wore valuable gems altho cautioned by friends against such display. When shot, Mrs. Williams was wearing an $8,000 diamond ring.

Investigation yesterday broadened, but with inconclusive results. An "international" angle was mentioned, and a luncheon conversation was repeated. Two "suspicious" cars were investigated, the Drake's guest registry was scrutinized, and phone calls from Mrs. Williams' room were traced. A preliminary inquest was held.

Consider Lie Detector Tests.

In addition, Assistant State's Atty. Joseph A. Pope said that as a routine measure, several witnesses may be asked to submit to lie detector tests to clarify minor points in the case. Pope added that he had asked William J. Welsh, attorney for the Williams family, to inform Mrs. Goodbody that police wish her, among others, to take the test. Welsh's reply is expected today. The tests are not compulsory.

At the end of the day science was called into the case, and crime laboratory technicians took over room 836, eighth floor scene of the slaying in the Drake. For one thing, police reported, it was established that the first bullet, fired in the bathroom at Mrs. Goodbody was fired at a distance of probably 18 inches.

Two of the day's developments touched upon [1] the luncheon conversation, and [2] the suggestion that the mysterious gunwoman might have entered Mrs. Williams' apartment while Mrs. Williams and Mrs. Goodbody were there, rather than while they were out, as had generally been surmised.

Conversation in Restaurant.

The conversation took place between Mrs. Williams and her daughter in a Michigan avenue restaurant at luncheon on Jan. 12. It aroused the interest of a waitress, Mrs. Julia O'Hare, 47 East Division street, who reported it to the police. After talking to the daughter, police said the talk concerned $2,000 but there was no mystery about it. Mrs. Goodbody's husband, Lewis J. Goodbody, a broker in Bombay, India, had written Mrs. Williams asking her to advance $2,000 to his wife so that she might rejoin him in Bombay. Because of the war, Goodbody could not send the money out of India. The two women had debated whether $2,000 was enough.

The second development bore upon what is perhaps the most puzzling element in the entire case—the unlocked door to Mrs. Williams'

room. When Mrs. Williams returned to the room with her daughter, she found the door unlocked, and was disturbed because she knew she had not left it so.

Mrs. Goodbody has told how she visited the bathroom twice, and on the second visit discovered the assassin lurking behind the bathroom door. The woman began shooting.

At first, police assumed that the woman slayer had entered Mrs. Williams' room during her absence, and had hidden in the bathroom to await her return. This seemed to explain the unlocked door.

Yesterday, it was learned that Mrs. Goodbody had not noticed anyone behind the door on her first visit to the bathroom. This fact altered much of the preliminary reconstruction of the crime.

If, as it now appears, the slayer was not in the bathroom on Mrs. Goodbody's first visit, it is not certain that the slayer entered the apartment before Mrs. Williams' return. It is possible, police said, that the assassin entered the room while Mrs. Williams and her daughter were in the bedroom.

This probability was further strengthened by the fact that when Mrs. Williams discovered her door unlocked, she became flustered and left her key in the lock on the outside of the door.

First information concerning the new time for the assassin's entrance was suggested at a conference at the Ambassador hotel. Present were Mrs. Williams' sister, Mrs. Louise Roos, wife of Col. Robert A. Roos, retired, of Burlingame, Cal.; Joseph A. Pope, assistant state's attorney; John L. Sullivan, chief of detectives; Capt. Frank Reynolds, and Lt. John Quinn of the Chicago avenue station, and family friends.

Sister Tells of Warning.

Mrs. Roos told the authorities "everybody adored my sister," and said no one could have had a motive to kill her. Unless, she added, it was thieves.

"I often warned her against wearing her jewelry in public," she said. Mrs. Williams was a happy, relaxed woman, Mrs. Roos said, but "had strong convictions, and was very frank in her views if she thought some one was doing wrong."

Mrs. Roos recalled that her sister had written an 800 page manuscript of her life in Japan with her husband, when in the years before Pearl Harbor, he was an American attache in Tokio. This book was too candidly written, said Mrs. Roos, and the state department discouraged its publication. Col. Roos at this point suggested that because of her known anti-Japanese sentiments, Mrs. Williams' death might have had some international motivation. Police earlier had discounted this theory.

Uncle Distillery Official.

Mrs. Roos' description of her sister as happy was confirmed by other relatives and friends. The extent of her wealth has not been revealed, but it is believed that the bulk of it came from her late uncle, Joseph S. Rosenfield, a vice president of the Sunny Brook Distillery company. Her father was Isadore Swabaker, formerly of Wheeling, W. Va.

Mrs. Williams' former husband, Edgar R. Born, chairman of M. Born & Son, tailors, whom she divorced in 1936, one month before becoming the wife of Williams, said last night he had no idea of her wealth. He assumed it came from whisky stock. He doubted she had insurance, he said, "because she didn't believe in it." Born is the father of Mrs. Goodbody and another daughter, Miss Elizabeth Born, who has been married and divorced twice.

Earlier in the day Coroner Brodie presided at a brief inquest in a south side undertaking establishment. Mrs. Williams' husband, and her two daughters attended, as well as Williams' brother, Keith, of Vicksburg, Miss., and several witnesses.

Only Two Witnesses Heard.

Only two persons testified, Williams and Stanley A. Cook, 7228 Coles avenue, who was visiting Clyde Brewster, of Lancaster, Pa. in the latter's room near the Williams apartment the night of the shooting. Williams merely identified his wife's body, and said he knew no reason for the slaying. Cook told of hearing the shots, seeing the killer run from the Williams apartment, stuffing what apparently was her gun in her purse. He also told of hearing Mrs. Goodbody scream, "Stop that woman!" He could have stopped her, he admitted, but he was too stunned to act quickly enough. The inquest was postponed to Feb. 8.

The gun, it developed, was at least 33 years old, and its ownership could not be traced because the manufacturer's record did not go back that far. The weapon was found on a fourth floor service landing at 4 a. m. Thursday, more than nine hours after the shooting. Although police searched the building, it is now admitted that they may not have searched that far down.

The only other activities during the day were negative. The register of guests at the Drake was examined, particularly as to those guests who checked out after the shooting, but no clews were found. Phone calls from Mrs. Williams' apartment prior to the shooting, it developed, were made to two hotels, the Blackstone and Ambassador, but no names had been recorded.

At the windup of the second full day of investigation last night, Chief Sullivan commented:

"I am completely mystified."

Other police held the same view, and the last hope theories were that the shooting was a "revenge murder" or a case of mistaken identity.

Leave Mystery Slaying Inquest

(Story starts on page 1.)

[TRIBUNE Photos.]

Members of family of Mrs. Frank Starr Williams as they left inquest yesterday. Left to right: Elizabeth Born, daughter; Mr. Williams, husband; Mrs. Patricia Goodbody, daughter, and Atty. William J. Welch.

Mrs. Louise Roos, sister of the victim, who arrived from San Francisco yesterday.

WILLIAMS' FIRST WIFE IS PATIENT IN NURSING HOME

Front Royal, Va., Jan. 21 [Special].—Mrs. Mabel Macher Williams, first wife of Frank Starr Williams, state department official, whose second wife, Adele Born Williams, was fatally shot Wednesday in a Chicago hotel, [the Drake], has been a patient in Maple Shade, a nursing home here, since Jan. 13.

Mrs. Mary Burruss, who operates the home for people suffering from nervous ailments, said today that the 67 year old Mrs. Williams had entered on the above date and had not been away since. The home, a small institution, is housed in a white frame residence set far back on a hill just outside this city of 12,000.

Mrs. Williams' brother-in-law, Herbert E. Green, president of the Arlington Ice and Fuel company in Baltimore, Md., also said today that his sister-in-law had been brought here on Jan. 13. Police had sought to check her whereabouts when it was disclosed that she had left a private rest home at 2910 Garrison street in Baltimore on Jan. 12 after being admitted there on Aug. 21, 1942.

GIVES SELF UP TO DENY CRIME, THEN CONFESSES

Joseph Malone, 18 years old, 717 South Hermitage avenue, confessed yesterday, police said, that he participated in the attempted robbery and shooting Jan. 4 of Paul Schmitt at the door of Schmitt's bakery at 535 East 79th street. Malone was charged with assault to rob and assault to kill.

Joseph Malone.

Two other defendants in the case, Mrs. Kitty Guiterez, 26, of 629 South Marshfield avenue, and Ralph Cammiso, 30, of 1516 Grenshaw street, were before Judge Joseph H. McGarry in Felony court when Malone and his attorney, Bernard McDonnell walked in. McDonnell said Malone understood he had been implicated and wished to surrender and clear himself because he is to enter military service soon.

Sgt. Timothy O'Connell of the detective bureau arrested Malone outside the courtroom and confronted him with Mrs. Guiterez. The sergeant said Malone confessed he held the gun when Schmitt stepped from the bakery. Judge McGarry continued the cases against Mrs. Guiterez and Cammiso to Feb. 16.

Appellate Court to Rule Monday on Sturch Appeal

The Appellate court Monday will hand down a decision in the appeal of Eddie Sturch, ex-convict and minor Democratic politician, from a sentence of three months in jail and a fine of $200 imposed Feb. 5 when he was found guilty in Criminal court on a malicious mischief charge. He was charged with terrorizing patrons of a tavern at 701 North Clark street, smashing bottles of liquor and firing a couple of aimless shots Dec. 2, 1942.

'LITTLE FELLOW' SEES HIS FINISH IN AP DECISION

New York, Jan. 21 [Special].—Josh L. Horne, one of three directors of the Associated Press who represent small newspapers, declared in an interview today that the federal court decision relaxing the rules for obtaining membership in the news gathering organization would mean the "death of small newspapers." Mr. Horne is a lifelong Democrat who publishes the Rocky Mount, [N. C.] Telegram, a newspaper with 8,000 circulation in a city of 26,000 population.

The southern publisher assailed the government anti-trust suit against the Associated Press on the grounds that it was inspired by Marshall Field for political reasons alone.

Should Be Politics Free.

"The Associated Press, as a cooperative organization whose members embrace all political faiths, should be entirely dissociated with politics," Mr. Horne said.

Mr. Horne recalled that at a meeting of directors of the Associated Press in 1939, Col. Robert R. McCormick, publisher of THE CHICAGO TRIBUNE, who is also a member of the board, expressed concern over the discontinuance of the morning Chicago Herald-Examiner, a Hearst publication.

"Col. McCormick, with whom I disagree on many matters including politics, stated before the board at that time," Horne said, "that THE TRIBUNE would not oppose an application for morning paper Associated Press membership if it came from a legitimate, bona fide publisher.

Field Comes in to Fight.

"Marshall Field some time later announced his intention to start a morning newspaper in opposition to THE TRIBUNE, but he admittedly conceived it in a spirit of vindictiveness toward THE TRIBUNE because of its stand on international issues.

"Field's application for a Chicago membership therefore was identified with a political issue, and the government's suit and the subsequent court decision have caused the Associated Press to be associated with the political question. That is unfortunate.

"Furthermore, I don't think anybody could be elected to membership if the federal bureau of investigation pried into AP affairs and was used to get proxies, as in this case. American editors are not easily frightened. If they were they wouldn't be in the newspaper publishing business.

Will End Small Papers.

"That this decision, if allowed to stand, will destroy small town newspapers is unquestionable. The small paper's obligations to the Associated Press are three—to receive the daily press report, to pay assessments, and to report news in its territory.

"The degree of efficiency with which the small newspaper reports the news in its area determines whether another member of the Associated Press is needed in that area. The news which I gather and report to AP from my area is passed on to the publishers of the large metropolitan newspapers.

"THE CHICAGO TRIBUNE pays thousands and thousands of dollars to Associated Press for the same news which I get for $100 from AP. I gather part of that news and I get the AP report cheaper because of this. If this court decision stands I will be compelled to give the news I have gathered to anybody.

Thus Loses Property Right.

"If that happens THE TRIBUNE and other big newspapers will not pay heavy assessments. I am thus losing my property rights in something that has a very real value.

"The metropolitan press, with large incomes, will not be damaged materially if the Associated Press is broken up. Col. McCormick always can turn to other organizations for news. But the small newspapers will die. I may be compelled to turn my news over to be posted in every poolroom and bank lobby in Rocky Mount. Who will want to read my newspaper then? I have as much power on the AP board as Col. McCormick, and I am supporting the Associated Press appeal."

Air Hostess Wed

[Associated Press Wirephoto.]

Lt. Col. Joe McNay and his bride, the former Stella Spero.

Nashville, Tenn., Jan. 21 (AP).—Blonde Stella Spero McNay, former Transcontinental and Western Airlines hostess, who met her husband, Lt. Col. Joe McNay, when the fighter pilot called for a date with her twin sister, is grounded for life.

This statement was made tonight by the bride when she and Col. McNay stopped in Nashville en route to the air force officer's farm in Missouri for a brief honeymoon. They were married in Lebanon, Tenn., Thursday night with twin sister Jennie as maid of honor.

Flying on a TWA plane last May Col. McNay met Jennie, also an air hostess, and plans were made for a dinner date in New York. He called Jennie to remind her of the engagement—but Jennie had a date for the evening. Twin Stella doubled for the occasion, the couple recalled.

When Col. McNay returned to Lebanon, where he is chief of staff of an air division, a correspondence between the two followed. Shortly before Christmas Stella consented to become Mrs. McNay.

150,000 Tax Delinquents for 1942 Given Notices

County Treasurer Victor L. Schlaeger announced yesterday that his office had mailed notices to 150,000 delinquent 1942 real estate taxpayers. Of the demands for payment 85,000 went to residents of areas outside Chicago. Schlaeger said the number of delinquents is small and the delinquents are principally owners of vacant lots. The 1942 real estate taxes are about 91 per cent paid.

CHARGES LABOR DRAFT PLEA IS POLITICS-BRED

BY LAWRENCE BURD.

[Chicago Tribune Press Service.]

Washington, D. C., Jan. 21.—Rep. Calvin Johnson [R., Ill.] charged in the house today that President Roosevelt's request for a labor conscription act was an "insincere" political move designed to gain service men's votes for a fourth term.

Rep. Johnson.

"New Deal schemers realize that 10 million soldier votes will control the elections," Johnson said. "They also realize that bungling on the home front has caused a loss of confidence in the administration. Therefore, the soldiers overseas must be impressed. Their votes must be won.

"The soldier resents strikes and labor bickerings and condemns them. In this state of mind political schemers realize soldiers are ripe for suggestions.

Only "News" from OWI.

"The only news they receive other than letters from home is that which the office of war information decides to give them. They are under the leadership of the commander in chief and they must be impressed with his sincerity, so with a grandiloquent gesture, national labor conscription is advocated.

"Advocated, I charge, insincerely and advocated for no reason except to impregnate the mind of the soldier, whose vote is sought, with the belief that the administration is behind him and must force labor to back him also. I consider this inference a reflection on the patriotism of the American worker."

Man Power Crisis Past.

"We have passed the man power crisis," he told the house, "the war man power commission has revised downward its figures of employment needs by hundreds of thousands. We are closing steel mills and banking blast furnaces. We are closing aluminum plants and even munitions industries. I charge that the suggestion of national labor conscription is only one segment of a carefully coördinated program—another segment being the proposed federal controled soldier vote."

Johnson recalled that the New Deal has previously used other methods, such as WPA jobs and subsidies, to "buy election votes," and declared the labor draft plan is part of a "deliberate attempt to build up sensations to impress voters."

Chicago Daily Tribune
THE WORLD'S GREATEST NEWSPAPER

Vol. CIII. Saturday, Jan. 22. No. 19.

Published daily except Sunday at Tribune Tower, 435 North Michigan avenue, Chicago 11, Illinois.
The Tribune company, publishers.
MAIL SUBSCRIPTION PRICES
Mail subscription prices in Illinois [outside Chicago], Indiana, Iowa, Michigan, and Wisconsin: Daily Tribune only, $5.00 per year; with Sunday Tribune, $12.50 per year.
Zones 3 and 4 in states other than Illinois, Indiana, Iowa, Michigan, and Wisconsin: Daily Tribune only, $7.50 per year; with Sunday Tribune, $15.00 per year.
Zones 5, 6, 7, and 8, inclusive, Canada and Mexico: Daily Tribune only, $12.00 per year; with Sunday Tribune, $19.50 per year.
Foreign: Daily Tribune only, $25.00 per year; with Sunday Tribune, $42.00 per year.
Entered as second class matter May 14, 1908, at postoffice at Chicago under the act of March 3, 1879.

IDLE WAR FACTORIES CAN'T BE FREED YET, DONALD NELSON SAYS

Donald M. Nelson, chairman of the war production board, warned the United States Conference of Mayors in the Stevens hotel yesterday that the country is "coming into a period in which there well may be a certain amount of idle manufacturing facilities, idle materials, and scattered pockets of temporarily unemployed men and women."

"Almost certainly, great pressure will be exerted on Washington for permission to use these idle resources in new construction for civilian uses now prohibited," he said. "It would be pleasant to grant permission to go ahead with such projects—but it is a satisfaction which the war production board will have to deny itself a while longer."

The WPB, however, is planning to test the use of small lots of idle materials by small concerns in the production of consumer goods under controled conditions, he said.

Mayor La Guardia of New York was reëlected president of the mayors' conference, and Mayor Kelly of Chicago was reëlected vice president.

Let's Hope There Isn't a Fall Among Them, Too

Bainbridge, Ga., Jan. 21 (AP).—Snow, Blizzard, and Summer came to the Bainbridge air field the same day. D. F. Snow of Danbury, Conn., P. D. Summer of Louisville, Ky., and Robert Blizzard of Los Angeles arrived in the latest class of basic cadets.

CIRCUIT JUDGES DENY DIVORCES BY DEPOSITION

Circuit court judges in Chicago decided yesterday not to change the rule that plaintiffs in divorce cases must appear in court. Judge Harry M. Fisher proposed the change to permit soldiers to obtain divorces on depositions.

Circuit Judge Robert J. Dunne had announced previously that regardless of the court rule he will continue to accept depositions from soldiers who cannot make personal appearances in their cases. Superior court judges agreed a week ago that they will not accept the written testimony.

As a paradox to the Circuit court judges' decision, the Circuit court yesterday permitted an attorney to file a divorce case by deposition for a soldier in Texas, after it had been refused Thursday in the Superior court. There is no difference in the court costs.

CITY TO DELAY ACTION ON PAPER MILK CARTONS

Until the Dean Milk company case is definitely settled, no action will be taken by the city council health committee, Ald. Joseph S. Gillespie, chairman, said yesterday in discussing the Illinois Supreme court ruling which held that paper milk containers violated a city ordinance.

Gillespie said the company had time to petition for a rehearing and that it might be appealed to the United States Supreme court. If the decision is affirmed and there is a shortage of glass milk bottles, the council committee will decide what steps to take, Gillespie said.

O-G SHOES

SPECIALLY PRICED AT $6.95

O-G Baby Doll Shoes of quality patent leather

Smart and sophisticated . . . of unusually fine patent leather. Extremely soft and pliant . . . with wonderful fitting qualities.

O'CONNOR & GOLDBERG

205 STATE ST., South, at Adams • 59 MADISON ST., West, near Dearborn

4616 SHERIDAN ROAD
3300 LAWRENCE AVE.
835 63rd STREET, EAST
4040 W. MADISON ST.
1255 MILWAUKEE AVE.
2752 MILWAUKEE AVE.
1147 LAKE ST., OAK PARK
6348 HALSTED ST., SOUTH
3225 ROOSEVELT ROAD

NOT available at 23 MADISON, EAST

O-G STORES FOR WOMEN OPEN TUESDAY, THURSDAY AND SATURDAY EVENINGS

CROSSWORD PUZZLE

ACROSS
1. Primary
6. Venetian official
10. Masculine name
14. Make a speech
15. Solar disk
16. Weak
17. Fray
18. Herb
19. Tease
20. Genuflects
22. Stiff fabric
24. Flask
26. Epoch
27. Indian weight
28. Mad
32. Pose
34. Food
35. Chairman's hammer
37. Was fond of
41. Sensed
43. At no time
45. Yield
46. Monstrosity
48. Circumscribe
50. Brooch
52. Explosive
53. Geographical place
55. The urial
58. Metallic substance
60. Plan
61. Regular
64. Affect pleasurably
68. Impolite
69. Part of bird bill
71. Angered
72. On the ocean
73. Arabian commander
74. Wanderer
75. Bothersome creature
76. Physical unit
77. Sinuous

DOWN
1. Implement
2. Persia
3. Enthuse
4. Stow in ship
5. Revelatory
6. Stop up
7. Auricular
8. Species
9. Enrolls
10. Voice range
11. Becomes day
12. Chemical compound
13. Verse pattern
21. Evil one
23. Appendage
25. Flat
28. Remove
29. At all
30. Masculine
31. Human fiend
33. Nervous twitch
36. Citrous fruit
38. Military cap
39. Redact
40. Refuse to grant
42. Indian matting
44. Kitchen utensil
47. Cord fastening
49. Inns
53. Followed footprints of
54. Military force
55. Fragment
56. Dwelling
57. Mountain range
59. Foe
62. Bench
63. One of triplets
65. Kind of silk
66. Unintended outlet
67. Maelstrom
70. Before

Puzzle of Friday, January 21, Solved.

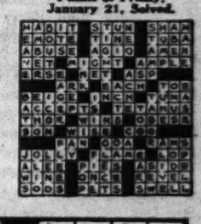

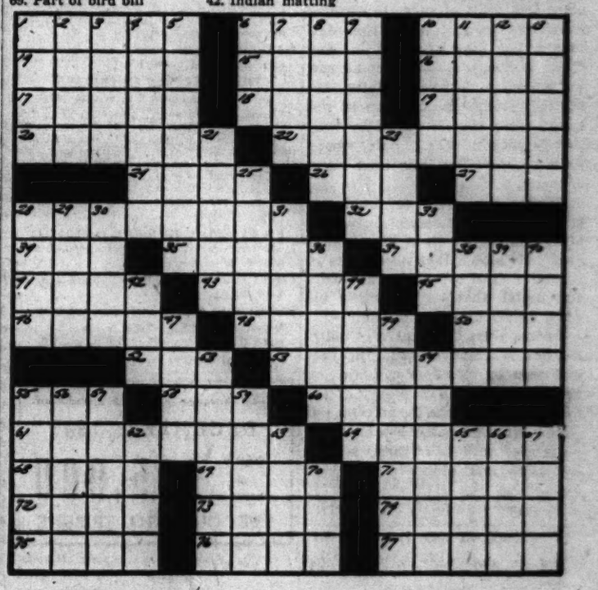

STEVENS

Carter's Mouldette Foundation

just pull it on and let it work!

What it does for your figure is something to brag about. What lines! What control! What better basis for those narrow, narrow clothes? Sides of net Leno Lastex—uplift bra of lace. 32 to 36. 5.00

Sorry, no mail orders!

Jr. Deb Corsets 2nd Floor

Approximately 2% will be added to all our marked prices to cover additional cost of doing business in Illinois.

Chas. A. Stevens & Co.
State Street Open 9:45 to 5:45

TAILORED SLACKS
For Play! For Work!
$5.95

Exciting Values
Wool, rayon and cotton combine to achieve a beautiful fabric for these perfect fitting slacks. Smart colors in Navy, Slate, Green and Red.
Sizes 10 to 20

Clearance Sale
Snow Suits
Ski Pants
REDUCED
20%
From Original Price Tags

BAILEY'S
25 W. VAN BUREN ST.
OPEN EVES. to 9; Sun. to 5 P. M.
627 DAVIS ST., EVANSTON
103 N. MARION, OAK PARK
201 S. Main St., Rockford, Ill.

CONVENIENT CREDIT—SATISFACTION GUARANTEED

Our January 44 clearance sale

$35 $39.95 $45
BRUCEWOOD ALL WOOL SUITS
of coverts, gabardines and worsteds
reduced to
$28

Club collar suits, 3 button suits, dressmaker suits, link button suits . . . and every last one of them a quality suit—from our famous stocks—at $28 here are savings you'll never, never want to miss

Sizes 10 to 20—7th floor

MAURICE L ROTHSCHILD
State at Jackson

TOBIN PRESENTS FLORIDA PALACE BACK TO UNION

He'll Live Within His Pay —of $30,000!

BY GEORGE HARTMANN.
[Chicago Tribune Press Service.]

Miami, Fla., Jan. 21.—Daniel J. Tobin, 69 year old president of the International Brotherhood of Teamsters, disclosed today that he has deeded back to the union the palatial $45,000 Miami Beach home given him two years ago by his executive board and that the union plans to use it for aged board members and officials.

"It is a monstrosity of beauty, but not the kind of place for plain people like my wife and myself," Tobin said. They now live at a Miami hotel.

"We lived for years in a five room house just outside Indianapolis and I used to drive a team of horses before I became president of the IBT. I don't want a crown of glory. I will stay just as I am and live within my salary." He is paid $30,000 a year and expenses.

Can't Get Help, Anyway.

The union leader also explained that it was impossible to live in the nine room mansion because "you can't hire servants."

"We stayed at the house for several days," he said, "but we didn't feel comfortable. Besides, I felt that the general public and the younger members of the union would not understand this home was a sort of 'living monument' to me, which my union felt I should enjoy during my lifetime."

The house was given to him, he related, after the IBT convention voted several years ago "to do everything possible to preserve and possibly lengthen my life, so a committee headed by Dave Beck [west coast vice president of the IBT] set out to buy me a home here as a surprise."

Visits It Frequently.

He said he has been a frequent visitor to the spacious home while attending the current executive board meetings of the American Federation of Labor, of which he is a vice president, but explained: "I just go out there week-ends to putter around in the garden or sit on the lawn and sun myself."

The union, he said, is now trying to purchase vacant property adjoining the estate to build an additional 14 or 15 rooms, because the present house is "too big for a few people and too small for a lot of people."

Hammond Cafes' Ration Points Vanish in Mails

James V. Hall, chairman of the Hammond [Ind.] war price and ration board, has asked Robert Wilhelm, acting Hammond postmaster, to investigate the disappearance of approximately 50,000 ration points which had been mailed to industrial users and restaurants and which may have been stolen from the mails. More than 25 concerns have complained of not receiving their points altho board records showed they were mailed out, said Hall.

STEAL $120 IN CIGARETS.

Two cases of cigarets valued at $120 were taken yesterday from the loading platform of Ford Hopkins company, druggists, at 400 West Erie street.

Boy Burns to Death at Play

(Story on page 1.)

Elmer Unhoch, Joan Maenza, and Eugene Tinsley (left to right) looking at place where one boy was fatally burned and another injured. Elmer and Joan are holding some of boy's clothing.

TRIBUNE DROPS SATURDAY ADS ON HELP WANTED

Big Volume, Lack of Paper Force Cut

Starting today, THE TRIBUNE will discontinue publishing "help wanted" classified advertisments in its Saturday editions. This decision was forced by ever increasing newsprint restrictions and a steady increase in "help wanted" advertising volume.

Every day except Saturdays, "help wanted" ads will be accepted and published. No other want ad classifications are affected.

Must Cut Use 23 Per Cent.

In making the announcement, Chesser M. Campbell, advertising manager of THE TRIBUNE, said that if it weren't for rationing of newsprint, THE TRIBUNE would be carrying each day thousands of lines of advertising that now cannot be printed. He said that in the current first quarter of 1944 THE TRIBUNE must use 23 per cent less newsprint than it did in the same quarter a year ago, but by employing new ideas and economies, the total volume of advertising carried will remain nearly as great as last year.

Out of Proportion.

Campbell explained that "help wanted" advertising volume was increasing far beyond its just proportion in the face of paper rationing, and if the increase were permitted to continue, "help wanted" ads would use newsprint at the expense of other types of advertising. The decision to omit help wanted advertisments on Saturdays was made only in the interests of adjusting this disproportion.

The omission of such ads on Saturdays will furnish an extra five full pages to all other types of advertising each week.

[TRIBUNE Photos.]

Norman Dewey Jr. (left) burned to death and Walter Maenza, injured in accident.

PAPER PROTESTS FILM SEIZURE BY ARMY OFFICERS

Birmingham, Ala., Jan. 21 (AP).—Charles A. Fell, managing editor of the Birmingham News and Age-Herald, said today that a formal protest had been made to the war department over the interference by army officers with a staff photographer assigned to take pictures of a bomber crash.

The protest described the action of a group of officers who seized the photographer's camera and destroyed the film of a picture made of the wreckage. The camera was later returned.

It set forth that the action of the officers was illegal and in contradiction to orders of the war department and the office of censorship to the effect that pictures of army airplane wrecks occurring on private property may be obtained without interference by army authorities.

Nine men were killed and a tenth was injured in the crash a mile southwest of the Birmingham army air base. The plane, a B-24 Liberator, was based at Will Rogers field, Oklahoma City, Okla.

WOUNDED WHEN GUN FALLS.

Matt Adominas, 67 years old, 2306 West 19th street, a guard in a factory at 2537 Taylor street, wa staken to Walther Memorial hospital last night with a bullet wound in the abdomen. He told police his revolver fell and was discharged.

AFL VOWS FIGHT ON LABOR LAWS IT DOESN'T LIKE

BY GEORGE HARTMANN.
[Chicago Tribune Press Service.]

Miami, Fla., Jan. 21.—The executive council of the American Federation of Labor today received a report from Joseph Padway, AFL counsel, on the federation's fight in the courts of states in which legislation considered by the federation to be detrimental to labor's interests has been passed.

The AFL has instituted suits in the courts of Kansas, Colorado, Texas, Florida, Alabama, Idaho, South Dakota, Arkansas, Minnesota, Michigan, Massachusetts, and Pennsylvania, where labor union control legislation in varied forms has been passed.

Padway said that regardless of how the state courts decide the cases, every federal issue involved will be taken to the United States Supreme court for final determination.

Incorporation Provided.

In general the laws controling labor unions provide for incorporation, licenses to operate, restrictions and prohibitions on strikes and picketing, and control of books and records of unions by demands for periodic accountings. Padway said his general defense in all the cases is that the laws are in "abrogation of workers' rights under the Constitution."

Paul Robeson, Negro, singer and movie actor, who is a member of Actors' Equity, an AFL organization, was labeled "antagonistic to the AFL" by William Green, AFL president, during his press conference today.

The New York City central body of the AFL notified the executive board that Robeson had received honorary membership in several CIO organizations, including the National Maritime union, the International Longshoremens' union, and the State, County, and Municipal Workers union.

Council Held Powerless.

"Robeson has appeared in various parts of the country where we have tried to organize Negro workers in plants and has swung them over to the CIO," Green said. "He is an AFL member who also has membership in CIO unions which are a 'bit on the red side.'

"We of the council cannot do anything about him. It is up to Actors' Equity, his own organization to deal with his case."

Sentenced to Jail Term for Restaurant Burglary

Municipal Judge Mason S. Sullivan in Boys court yesterday sentenced Vito Zavala, 18 years old, 2154 North Halsted street, to three months in the Bridewell, and ordered his companion, Charles Martin, 17, of 714 Webster avenue, put under court supervision until Sept. 22 for the burglary of a restaurant at 367 East Grand avenue Jan. 20.

Divorce Granted

[TRIBUNE Photo.]

Mrs. Edna Elrod with her daughter, Lynn Ellen, in the county building yesterday.

Mrs. Edna Elrod, 33 years old, 6209 Blackstone avenue, was granted a divorce yesterday by Judge John A. Sbarbaro, of the Superior court, from her husband, Lee, 35, a war worker employed in Los Angeles, Cal. Questioned by Atty. Irving Eisenman, she testified that Elrod forced her and their child, Lynn, 3, out of their Hollywood home on May 3, 1942. She then came to Chicago. At a previous hearing, Atty. A. S. Frankenstein, for Elrod, challenged Mrs. Elrod's right to sue for divorce in Chicago on the ground that she was a resident of California. The question was dropped yesterday, however, and the decree was granted on the ground of desertion. Mrs. Elrod waived alimony.

1 DEAD, 13 HURT AS FIRE TRUCK AND BUS CRASH

Five firemen were hurt, one of them fatally, and nine bus passengers were injured yesterday in the collision of a fire truck and a Chicago and West Towns Railway motor bus at Ogden avenue and Austin boulevard, in Cicero.

The bus passengers, most of them women, were found at Berwyn hospital to be suffering minor injuries. Fireman Arthur Baker died of his injuries. The other firemen, Lt. William Zahrobsky, George Tiechman, James Kazel, and Morton Stevens were seriously hurt. They were traveling south on Austin boulevard en route to a prairie fire at 61st court and 37th street in Cicero.

The bus driver, Alfred Conrad, 3126 Clarence avenue, Berwyn, said he was traveling west on Ogden avenue and that the fire truck was sounding no bell or siren. The bus is 20 years old.

Joseph W. Sinnott of 7956 Prairie avenue identified the body of a man who was killed by an automobile Jan. 12 as that of his father, William Sinnott, 80, of 734 North La Salle street. Sinnott was hit by a car driven by Miss Marie Hagdahl of 1318 Argyle street. The widow, Mary, lives with a daughter, Mrs. Clara Ortell, at 1401 West 67th street.

RADIO OPERETTA TONIGHT NOVEL; IT'S IN COSTUME

When the Chicago Theater of the Air presents the operetta "Belle of New York" tonight in Medinah temple every member in the cast of 100—even the engineers and producers in the control room—will be attired in costumes reminiscent of the turn of the century, the period portrayed in Gustave Kerker's work. The broadcast over W-G-N, WGNB, and Mutual from 8 to 9 o'clock will be dedicated to naval aviation cadets and will be followed by an hour of non-broadcast entertainment by talent from the Glenview Naval Air station.

More than 4,000 guests will attend the combined shows. Some 2,500 visitors will be Chicago high school seniors scheduled to be graduated this semester. Under the treasury department's auspices, the shows will boost the 4th war loan drive.

Marion Claire will star as Violet, James Gerard will portray the male lead, and Angelo Raffaelli and Earl Wilkie will sing supporting roles. Henry Weber will conduct the orchestra and chorus.

A feature of the broadcast will be the singing of the Four Harmonizers, champions of the Society for the Preservation and Encouragement of Barber Shop Singing in America, Inc. The members: Leo Ives, Charles F. Schwab, Harold K. Sinclair, and Fred W. Stein.

Hull Again Denounces Report on Latin Spending

Washington, D. C., Jan. 21 (AP).—Secretary of State Hull reaffirmed today his criticism of Sen. Butler's [R., Neb.] attack on government boondoggling and war spending in Latin America. He termed it "unfair and unfounded." Butler presented to the senate yesterday an accounting firm's report on the figures he made public three months ago.

Open Monday Night

Clearance SALE

Dressy & Sport COATS

Drastic Reductions!

Should Sell for	NOW
$85-$95 Furred Coats	$68
$85-$95 Chesterfield Coats	$25
$55-$65 Furred Coats	$35
$75-$85 Fur Lined Coats	$49
$35-$45 Dressy Coats	$25
$125 Fox, Beaver, Loop-ard Trimmed Coats	$85
$45-$55 Chesterfield Coats	$35

LEEDS, Inc.
222 North Michigan Ave.
½ Block North of Lake St.

SATISFACTION GUARANTEED

We want cardigans

New spring TRI-PHI SUITS of rich all wool fabrics

$29.95

That seems to be the theme song with juniors right now. "We want cardigans." And the way cardigan suits are marching out of our store it looks as though the theme song should be "We want Tri-phi cardigans." If you like not only the newest . . but the best of the newest, you'll want one, too

Sizes 9 to 15, others from $25 to $39.95
3rd floor

MAURICE L ROTHSCHILD
State at Jackson

SATISFACTION GUARANTEED

Just 2 of our smart new shoes for business wear

$6.45

BY CROSBY SQUARE

It's amazing what a lot of style and quality Crosby Square can crowd into shoes at $6.45 . . and a world of comfort and long wear go along with it. Your No. 18 stamp will certainly get you quality that will give you a world of wear

The above styles in brown or black—just 2 of many good ones at $5.95 to $8.50—8th floor

Your No. 18 Stamp & No. 1 airplane stamp are both good

MAURICE L ROTHSCHILD
State at Jackson

STEVENS

22.95

Stocking-smooth silhouette in

Black

splashed with print!

A sleek, figure-wise dress attractively appliqued with an arresting print on bodice and skirt. Exciting and fun for winter wear . . . right and nice for spring, too. Black rayon crepe. 10 to 20. 22.95

Sorry, no mail orders!

Stephanie Shop—4th Floor

Approximately 2% will be added to all our marked prices to cover additional cost of doing business in Illinois

Chas. A. Stevens & Co.
State Street Open 9:45 to 5:45

$19.95
100% Wool

JUNIOR MISS CHARMER

"Suited to a T" in radiant Spring Pastels

100% virgin wool suit to bloom cheerily under Chesterfields and furs now and sally forth alone on spring's first warm day! Gold, aqua, purple, brown, green, and beige. Sizes 10 to 18.

Sixth Floor

THE HUB
Henry C. Lytton & Sons
CHICAGO EVANSTON OAK PARK GARY

Our January '44 clearance sale

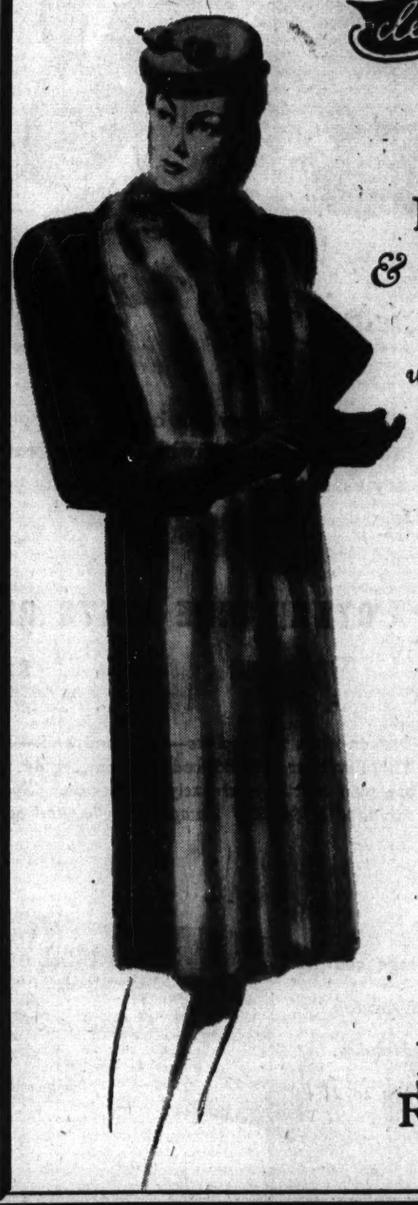

$85 $95 $100
ROTHMOOR & BRUCEWOOD COATS
with billows & cascades of precious furs
REDUCED TO
$77

$65 $75 $79.95
COATS NOW
$57

$110 $115 $125
COATS NOW
$97

5TH FLOOR

MAURICE L ROTHSCHILD
State at Jackson

APPLICATION FOR $7,500-$11,250 ACCIDENT INSURANCE POLICY

AND SUBSCRIPTION TO THE DAILY TRIBUNE

NOTE: For the sum of 25c preliminary term fee, plus 10c a month in advance thereafter, the Chicago Tribune makes available to its Home Delivery Subscribers and members of their families who reside in the same household, a $7,500 Travel Accident Insurance Policy. Insurance coverage eventually increases to $11,250 on continuous renewal. Issued by Federal Life Insurance Co., Chicago. NO MEDICAL EXAMINATION. One policy to a person. Issued only to applicants over 10 and under 70 years of age.

Mail this Coupon to the Chicago Tribune. SEND NO MONEY. Accredited representative will call and collect 25c. Official Carrier will collect monthly thereafter for Insurance and Subscription. Insurance will lapse if subscription is stopped.

☐ I hereby order the Daily Tribune delivered to my home by Carrier six days a week, starting immediately, for which I agree to pay the regular rate.

☐ I am a Home Delivery subscriber and agree to continue.

Do you apply for this $7,500 Travel Accident Policy? .....
(PLEASE PRINT)

Your Name? ..... First Name ..... Middle Name ..... Last Name

Address? ..... Number ..... Street ..... Apt.? .....

..... City ..... State ..... Phone? .....

Your Age? ..... Date of Birth? ..... Month ..... Day ..... Year

Are You Blind or Deaf? ..... Are You Crippled? .....

Name of Person to Whom Insurance Is to Be Paid in Case of Your Death? (Beneficiary)

..... Relationship .....
First Name Middle Name Last Name

Applicant's Signature ..... Sign in Own Handwriting

NOTICE: Orders for Home Delivery of the Tribune are acceptable only from persons residing where such service is maintained and are subject to rejection by the Tribune. All applications for insurance are subject to rejection by the Federal Life Insurance Co. Insurance does not become effective until noon the date policy is issued.

Form A2736—3-43

ICKES AID SAYS HE'LL APPEAR IN LETTER MYSTERY

BY JOHNSON KANADY.

(Picture on back page.)

[Chicago Tribune Press Service.]

Washington, D. C., Jan. 21.—George N. Briggs, suspended confidential aid to Interior Secretary Ickes and the mystery man of the "Hopkins letter" affair, will confer with justice department officials Monday, Henry A. Schweinhaut, special assistant attorney general, announced today.

C. Nelson Sparks.

Schweinhaut said he received a telegram signed by Briggs at noon today, saying the missing key figure in the letter mystery would call on Schweinhaut Monday at 10 a. m. The telegram was sent from New York.

The attorney said he "assumed" that Briggs is coming back to Washington to appear before a grand jury in the letter mystery. The jury is investigating charges made by Harry Hopkins, confidant of President Roosevelt, that a letter purportedly written by Hopkins, in which the Republican nomination of Wendell Willkie is predicted, is a forgery.

Subpena Issued.

A subpena was issued for Briggs on Tuesday, Schweinhaut said, but was not served personally because of inability to find Briggs. C. Nelson Sparks has said Briggs acted as agent for Ickes in procuring the alleged Hopkins letter for publication in Spark's book, "One Man—Wendell Willkie."

Schweinhaut said the Briggs' subpena was slipped under the door at Briggs' home in near-by Virginia when court officials were unable to locate Briggs. It was issued for Briggs' appearance before the grand jury last Wednesday, Schweinhaut said.

"When he didn't appear, I assumed he hadn't received the subpena," Schweinhaut said. He asserted the telegram today was the first definite indication his office has had of Briggs' whereabouts, despite published reports Briggs has been in custody.

Voluntary Appearance.

"I gather Briggs has now received the subpena," Schweinhaut said. He added, however, that there is a possibility that Briggs has not gotten the notice, and is volunteering to return. In any case, Schweinhaut said, Briggs' appearance Monday will be voluntary "from all practical purposes."

Hopkins, whose charge that the celebrated letter is a forgery has been supported by the justice department, testified for 10 minutes before the grand jury today. His appearance at the courthouse with Schweinhaut and G. Maynard Smith, both special assistants to the attorney general in charge of the investigation, was a surprise.

After leaving the jury room, Hopkins told reporters: "Obviously I can't discuss what I told the grand jury. But I can repeat what I said before. This letter is a forgery. There is a forger in this picture. I think I know who the forger is. That's all I want to say."

Pale and Haggard.

Hopkins would not elaborate on who the "forger" is. Hopkins, who came to the courthouse from Bethesda naval hospital, where he is a patient, appeared pale and haggard. He is said to have gone immediately back to the hospital after testifying.

Frank Phillips, chairman of the board of the Phillips Petroleum company of Bartlesville, Okla., who, according to alleged correspondence from Briggs to Sparks, once had the controversial letter, was another witness today. He told reporters he has never seen the letter, doesn't know Briggs, never met Sparks, and never met Dr. Umphrey Lee, president of Southern Methodist university, to whom the "Hopkins letter" was addressed. Dr. Lee has denied receiving the letter.

Phillips came to the courthouse voluntarily soon after lunch. He was in the jury room five minutes. He told reporters he came without being called because he understood he would be subpenaed if he did not appear.

Chile's Choice

[Associated Press Wirephoto.]

Actress Evelyn Ankers, who was born in Chile and is the favorite pin-up girl of a group of soldiers of that South American nation.

SOUTH SIDE RAPS EXPRESS STREET SYSTEM PLANS

Plans for an extensive express highway system for Chicago's post-war needs were explained yesterday before the city council committee on traffic and public safety and immediately brought objections from representatives of two sections of the city.

H. Evert Kincaid, executive director of the Chicago Plan commission, told committee members of the 260 million dollar post-war plan which provides for 67 miles of express highways to serve all parts of the city, and connect with routes outside the city. Fifteen years would be required to complete the development.

Sections of the plan which brought objections yesterday were the southeast route which would extend from the present Outer drive and the proposed south route in Halsted street.

Aldermen Nicholas J. Bohling [7th] and Roy E. Olin [8th] led in opposing the southeast route. This proposed route would attach to the Outer drive just north of Jackson Park, follow a new highway to be cut thru the park, extend along the lake shore to 71st street, then cut west in back of the new filtration plant and the steel mills.

The aldermen complained this route would destroy beach and recreational facilities along the lake front and would lower property values in an area where they are unusually high.

Ald. Arthur G. Lindell [9th] argued that high property values would forbid construction of the proposed south route in Halsted street.

NEW DEAL ASKS $100 PLEDGES TO 'HELP WIN WAR'

Financial support of the Democratic party is necessary to win the war, according to form letters urging contributions of $100 each for "complimentary" tickets to the Jackson day dinner in Washington, D. C. tonight. A disabled naval officer complained to THE TRIBUNE of the pressure put on him for a donation.

Mrs. Franklin D. Roosevelt, Vice President Wallace, Secretary of Interior Ickes, and Secretary of State Hull are among those whose names are printed on the letters as members of the Jackson day committee of the capitol. Other cabinet members and a dozen Democratic senators including Sen. Lucas of Illinois are named as sponsors of the fund drive.

Signed by Joseph Davies.

Joseph E. Davies, former ambassador to Russia, signs the letters as treasurer of the committee. Excerpts follow:

"The Democratic national committee has announced the formation of Jackson day committees thruout the country.

"The 1944 elections will be the most important of our times. It is the duty and privilege of every citizen to dedicate his efforts to an ultimate and complete victory of the allied nations.

"An integral part of that duty is the active participation in the 1944 elections, for these elections will determine whether or not the administration of the war, as well as the vital peace settlements to follow, shall continue under the successful direction of the party which recognized the dictators' threat to American liberties, and which has carried us thus far toward victory."

"Welcome" for $100.

This letter concluded by saying that all who complied with directions on an inclosed pledge card [to contribute $100] were welcomed at the "complimentary" dinner.

The final missive started with an ominous "the committee has not had a response to its communications" and again implied that this was a sure way to lose the war.

"We are confident you desire to continue your support of the Democratic party. As an instrumentality of progressive government it must be able to continue to perform its invaluable service for the nation. We must win the war. We must guide the peace to come in accordance with the principles of democracy.

Termed "Improper Procedure."

But at least one recipient of these "win the war" appeals did not respond.

"I have neither replied nor complied," the officer told THE TRIBUNE.

"If I am an isolated case it makes no difference. But it seems an improper procedure to put such pressure on a disabled officer who is more than willing to help win the war, but is not willing to help elect Democrats, even tho he is on duty in Washington."

Officer, Lawyer to Oppose Representative S. A. Day

Col. Edward Davis of Evanston and William J. Condon of LaGrange yesterday announced that they intend to run against the Republican organization candidate for congressman-at-large, Rep. Stephen A. Day. Davis, formerly an executive of Goldblatt's department stores, said he is resigning as state purchasing agent, the duties of which were circumscribed by a recent reorganizaton. Condon, a lawyer, said he was a Democrat until 1940 but rebelled against the third term.

G.O.P. LEADERS DRAFT DEMPSEY AS HUGHES QUITS

Shifts Alter State's Attorney Race.

[Continued from first page.]

of state, against State Treasurer William G. Stratton.

Horan said last night, however, that attempts will be made to get Hughes' name on the ballot for secretary of state. Mayor Kelly, leader of the Cook county Democrats, was on his way to Washington last night.

Late yesterday the subcommittee on candidates reported that it had voted unanimously to draft Dempsey for state's attorney, altho he still was saying "No." All 80 ward and township committeemen have been invited to a special meeting today to add to the insistence.

Republican leaders, including Gov. Green, did not see how Dempsey could withstand the pressure. A "home body" devoted to his four children, Dempsey has shied away from various possible candidacies and already has arranged to manage the campaign of Gov. Green and that of Arnold P. Benson for secretary of state.

As public administrator of Cook county, with a private law practice yielding more than the $15,000 a year salary of state's attorney, it was conceded that Dempsey stands to lose money as a candidate.

Dempsey served more than five years as an assistant state's attorney under Republican regimes and was said to be a hard hitting prosecutor.

In 1940 he was one of the small minority of Chicago ward committeemen supporting Green for governor in the primary. That battle won, Dempsey was elected chairman of the county committee and since has had the respect of Gov. Green.

F. D. R. HAS WORD FOR 4TH TERM DRAFT—IT'S 'OH'

Washington, D. C., Jan. 21—Democratic leaders today presented a resolution to President Roosevelt favoring a fourth term nomination, but said they heard only a noncommittal "O" in reply.

Presentation of the resolution, which had been adopted by a group of midwestern Democrats, capped a round of activities preliminary to the Democratic national committee meeting tomorrow, when Robert E. Hannegan of St. Louis will be named as the new party chairman to succeed Frank C. Walker, who is ready to resign to devote all his time to the postmaster generalship. The committee is expected to vote to hold the national nominating convention in Chicago in July.

A copy of the resolution was given Mr. Roosevelt at a reception at the White House at which the political leaders and their wives shook hands with him and Mrs. Roosevelt, had tea and sandwiches, and talked briefly in small groups or individually with the chief executive.

Report Coalition Support.

Minnesotans, on leaving the reception, reported they had received the President's blessing on a proposed merger of the Farmer-Labor and Democratic parties in their state. Wisconsin members said Mr. Roosevelt told them he favored a similar coalition of Democrats and Progressives there.

Elmer F. Kelm, Minnesota state chairman, and Elmer Benson, former Farmer-Labor governor and senator from that state, called on the President before the White House reception and told him of the plans to unite the Democrats and Farmer-Laborites in that state. Kelm later told reporters the President gave the step his blessing.

President Says "O."

Kelm also said he showed the President the fourth term resolution adopted by the western group and the President would not not comment, but said "O."

Thomas R. King, national committeeman and state chairman of Wisconsin, said he told the President about the Wisconsin situation with respect to Democrats and Progressives and the President favored a coalition of the two.

Edward J. [Paving Block] Flynn, New York committeeman and predecessor to Walker as national chairman, laughed when reporters asked him whether there was any talk of a fourth term at the reception.

"You fellows have been trying to get that out of him for a long time," he replied. "Who am I?"

Expect Harmonious Session.

The midwestern group's adoption of the fourth term resolution removed virtually all possibility of any disharmony at tomorrow's meeting since it also indorsed Hannegan for national chairman.

Hannegan was advanced because the President insists that the party chairman must be an Irish Catholic. James A. Farley, the man who put Roosevelt in the White House, is an Irish Catholic. The fact that Hannegan, like Farley, does not drink or smoke was also in his favor.

Democrats say that any resemblance between the two men ends there. Hannegan hasn't genial Jim's organizational genius, magnetic personality, or political acumen.

Farley Not Interested.

Farley, who broke with Mr. Roosevelt on the third term issue, was in town as Democratic committeemen and women were gathering for tomorrow's meeting, but showed no interest in the organization of the fourth term machinery.

The New Dealers had hoped to tie Farley into the fourth term drive some way or other during the visit. However, the New York state Democratic committeeman spurned invitations to meet with the committee, attend the White House tea for the party chiefs, or go to the $100 a plate Democratic fund raising Jackson day dinner tomorrow night.

Farley left late in the afternoon without putting out $100 for a dinner ticket. And it wasn't for lack of money, because the former postmaster general is now selling Coca-Cola at $50,000 a year.

Unanimous on 4th Term.

National committeemen and state chairmen from 13 states attended the meeting of the midwestern conference. Chairman James C. Quigley said the fourth term resolution was approved unanimously.

Most of the committeemen have sized up the campaign as certain to be a fourth term effort. A few, however, expressed the private opinion that President Roosevelt would look over the situation at convention time before making a decision whether to run again. These leaders agreed that if the party prospects did not look promising at that time, the chief executive would decline to run.

The Neighbors By George Clark

"But couldn't the helicopter wait till we get that new stove you promised to get me when the last war was over?"

Test Your Facts

Below each of the following questions are listed three answers. Make your choice, turn to page 12 for the correct answers, and mark your score:

1. Which of the following is called "the seed of the church."?
[a] Faith. [b] Charity. [c] Blood of the martyrs.

2. What is the largest national park in the United States?
[a] Glacier National park. [b] Great Smoky Mountain National park. [c] Yellowstone National park.

3. The Statue of Liberty was designed by:
[a] An Englishman. [b] An Italian. [c] A Frenchman.

4. How many main parts make up the human ear?
[a] Ten. [b] Three. [c] Twenty.

ANTI-4TH TERM DRIVE PLANNED FOR DEMOCRATS

Omaha, Neb., Jan. 21 (AP).—Robert O'Brien, Des Moines, Ia., president of Tabor college and former secretary of state in Iowa, is quoted in a World-Herald interview as saying a drive will be launched in Chicago next month to consolidate anti-administration Democrats in their stand against a fourth term.

O'Brien is reported to have said the campaign will be started Feb. 4, when Harry Woodring of Topeka, Kas., former secretary of war, is scheduled to speak before the Chicago Executives' club.

O'Brien was quoted as saying:

"The move started with the private conversations of a few people who were disturbed about the future of our country. They felt a fourth term and a continuance of certain New Deal policies would mean the extinction of the republic."

Grandma Sells a Bond; Does She Have a Time!

Nowata, Okla., Jan. 21 (AP).—Mrs. R. E. Pearsall, a grandmother, sold only one war bond in her rural district, but her chairman thinks she should get an "E" for effort. She waded a mile and a half thru mud to borrow a horse, then rode 8 miles to call at five farms. She sold the bond at the last stop.

4TH WAR LOAN

Every *eight minutes* one of our fighting men is killed, wounded or captured. Soon—that rate may be measured in *seconds*. The least we at home can do is Buy War Bonds *'til it hurts.*

Feuer Fur Co.
162 N. State Street
2nd Floor—Butler Bldg.

OPEN SUNDAY 10 to 5 MONDAY 1 to 9 P. M.

Use Our Budget Plan

January Clearance $100

See these outstanding values! Invest now at closeout prices!
Silver Dyed Fox Greatcoats . . . $100
Lustrous Black Dyed Skunk . . 100
Black Dyed Persian Lamb Paw 100
Norwegian Blue Dyed Fox . . . 100
Mink Dyed Marmot 100
and many other great values up to $1500

Feuer Fur Co.
162 N. State St. 2nd Floor

GOLDBLATT'S State Street

Another Shipment Just Arrived!

Beautiful Two Piece Wool Suit Dresses

$17.95

. . . a complete sell-out the first time we advertised them . . . and no wonder! They're "Wear Everywhere" dresses of wonderful, spongy wool, the kind you buy by "feel." Luscious, verveful colors that get right down inside you . . . lilac, shocking pink, fresh leafy green! Reed-slim 6 gore skirt, figure flattering pocket detail. Sizes 12 to 20.

Third Floor at Fashion—South Room

Goldblatt's State Street

CLEARANCE SALE of fine SUITS reduced to $59.50

Society Brand

If you *need* a new suit here is an opportunity to buy a *fine* one at a worthwhile saving. Not all sizes in all styles, but an assortment deserving your inspection.

OTHER FINE SUITS REDUCED

$39.50 $49.50

Broken sizes and colors—odds and ends—limited quantities. These suits are all reduced from our regular stocks—the values are well worth your early inspection. *(Society Brand Suits included at $49.50.) Temporarily located on the Third Floor.*

Chicago and Evanston Open Monday, 12 Noon to 9

THE HUB
Henry C. Lytton & Sons
CHICAGO EVANSTON OAK PARK GARY

Oak Park and Gary Store Hours, 9:30 to 5:30

Is this what you've wondered about the WAC?

Q. "What kind of job would I do?"

A. Any one of 239 types of Army jobs. All kinds of special skills are needed—clerical workers, medical technicians, mechanics, teachers. Women without experience can get expert Army training—in skills for which they have natural aptitude.

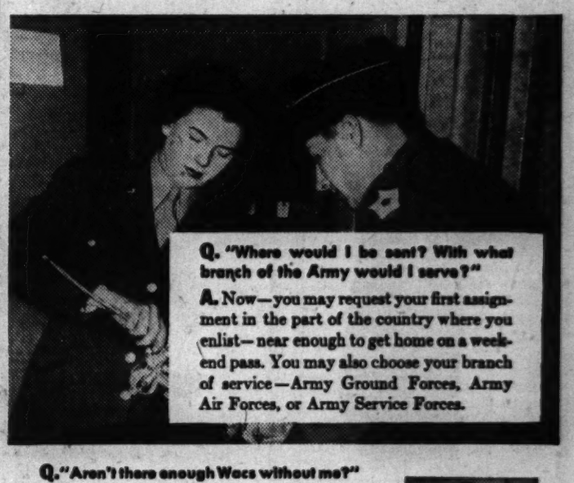

Q. "Where would I be sent? With what branch of the Army would I serve?"

A. Now—you may request your first assignment in the part of the country where you enlist—near enough to get home on a week-end pass. You may also choose your branch of service—Army Ground Forces, Army Air Forces, or Army Service Forces.

Q. "Aren't there enough Wacs without me?"

A. No! General Marshall says: "Many thousands more Wacs are needed." Unless more women join at once, the War Department cannot meet the demands which come in daily from Army Ground Forces, Army Service Forces, and Army Air Forces.

What else do you wonder?

Find out everything you want to know at the nearest U.S. Army Recruiting Station. (Or mail the coupon below.) *But do it now!*

If you're between 20 and 50, without children under 14, you're needed in the WAC at once!

(Women in essential war industry, must have release from the U.S. Employment Service.)

THE ARMY NEEDS WACS...
THE WAC NEEDS YOU!
WOMEN'S ARMY CORPS

U. S. ARMY RECRUITING STATION
175 W. Jackson Blvd., Chicago, Ill.
I should like complete information about the WAC. 23-P-72

Name_____
Address_____
City_____
State_____ Phone Number_____

CEILING PRICES ON VEGETABLES ORDERED BY OPA

Limits on Seven Go Into Effect Next Month.

Ceiling prices on seven fresh vegetables will go into effect next month in an effort to prevent sharp increases in price during the winter and early spring, the office of price administration announced yesterday in Washington.

The vegetables to get a cents per pound or bunch ceiling price are carrots, spinach, peas, snap beans, egg plant, peppers and cucumbers. The regulations are expected to be expanded soon to bring six other vegetables—lima beans, cabbage, lettuce, cauliflower, celery, and tomatoes—under the same type of control.

Pegging Schedule Announced.

Chester Bowles, price administrator, announced a schedule yesterday for pegging the retail prices. The schedule fixes ceilings at all sales levels prior to retail and will be the basis for retail prices to be set in February.

Bowles said that next month local OPA offices will announce community prices in cents per pound, varying slightly thru the season as prices normally vary.

"The new regulation provides a solid framework for stabilizing retail prices over fresh vegetables," he said. "Because these products are perishable and seasonal and are shipped from widely scattered growing areas, they are the most difficult items in the cost of living to control."

Estimated Chicago Prices.

The Chicago office of the OPA said that a preliminary survey indicated that the following ceiling prices would become effective in the Chicago metropolitan district:

Carrots, 10 cents a bunch, January thru May; spinach, 14 cents a pound, January thru June; peas, 25 cents a pound, January thru March; snap beans, 24 cents a pound in January and February; egg plant, 16 cents a pound, January to July 15; peppers, 20 cents a pound, January thru May; cucumbers, 18½ cents a pound, January thru March.

These prices are under the community ceiling prices placed on beans, carrots, peas, and spinach on a week to week basis in the metropolitan area by the OPA for the last nine or 10 weeks. This area includes Lake, Cook, and Du Page counties in Illinois and Lake county, Ind. The prices listed are for the smallest stores and in larger markets may be lower, OPA said.

DODGE MILK COUPONS

BY FLOYD NORMAN.

[Chicago Tribune Press Service.]

Washington, D. C., Jan. 21.—Coupon rationing of milk will be avoided this year if dealers in 112 marketing areas keep within quotas based on June, 1943, consumption, the office of war information said today. Chicago is one of the areas. June consumption was the highest in history.

In a comprehensive report on the milk supply, based on data from the agriculture department, war food administration, and the office of price administration, OWI said that production in the next four or five months will be adequate to meet dealers' quotas in most markets.

"It is too early to tell what the production will be in the late summer and fall of 1944," OWI said. "However, if dealers and consumers coöperate in the quota program, there should be no need to resort to coupon rationing on any market, according to WFA and OPA."

Ready to Ration, Tho.

OPA officials recently said they have plans ready to institute milk rationing in any area where WFA determines it is necessary. They said the supply prospect is "gloomy" in several areas.

The WFA quotas limit deliveries to consumers to 100 per cent of fluid milk they received last June, 75 per cent of cream, and 75 per cent of milk by-products. Dealers' sales are similarly restricted.

OWI reported that fluid milk and cream consumption has reached an all time high. Consumers [not living on farms] used 39½ billion pounds of milk last year, besides milk products such as cheese, ice cream, and butter. On-the-farm use took 22 billion pounds; butter makers, 34 billion; cheddar cheese makers, 7.8 billion; evaporated milk, 6.6 billion, and ice cream, 4.2 billion pounds.

Expect Production Decline.

With consumption rising steadily, production in 1944 is expected to decline to 116 billion pounds on the basis of present production trends, according to the bureau of agricultural economics. This output would be 1 billion 800 million pounds less than in 1943.

OWI noted, however, that WFA said production might be raised to 122 billion pounds of milk this year—a record high—if farmers meet their goal to increase milk herds by 2 per cent and raise production per cow by 50 pounds for the year. The feed supply will determine whether this goal is met, WFA said.

Mrs. A. D. Lasker Gives Seeds to Park District

Mrs. Albert D. Lasker of New York, wife of Albert D. Lasker, formerly of Mill Road farm, Lake Forest, has given the Chicago park district seeds for 10,000 early garden variety chrysanthemums, George T. Donoghue, general superintendent, announced yesterday. William C. Blaesing, chief park horticulturalist, will plant the seeds in Marquette park greenhouse and the plants will be distributed thru the city's parks next summer.

WE MAKE LOANS OR WILL BUY DIAMONDS WATCHES JEWELRY
CENTRAL 3202
62 Years on Dearborn St.
T. N. DONNELLY & CO.
35 N. DEARBORN ST

Sketch of a Chicago Fighter

Sgt. A. A. Mitchell, who lived in Chicago before joining air forces, is sketched in Southwest Pacific by Gary Sheahan.

Brothers in Army

Today is the 27th birthday of Sgt. Albert A. Mitchell, who was sketched recently in the South Pacific by Tribune Staff Artist Gary Sheahan.

His parents, George and Anna, will celebrate the occasion today on their farm near Camanche, Ia., and a sister, Mrs. John Bartz, 2623 Southport avenue, with whom Sgt. Mitchell formerly lived, will remember him here. Two brothers are in the army. Pvt. Peter Mitchell is with an anti-aircraft unit in Italy and Corp. Steve is assigned to a searchlight crew in Florida.

Sgt. Mitchell is a radio operator in the army air forces and is assigned to an advanced echelon in New Guinea. His most recent letters to his family relate he is on sick leave. He attended the St. Alphonsus parochial school here and later graduated from the Whitewater, Wis., High school. When he entered the army two years ago, he was employed by the Cook Electric company in Chicago.

McCutcheon Re-Elected Zoological Society Head

John T. McCutcheon, veteran Tribune cartoonist, was reëlected president of the Chicago Zoölogical society at a meeting of the society's board of trustees in the Palmer House yesterday. The society operates the Brookfield zoo. Other officers reëlected were Clay Judson and John Wentworth, vice presidents, and Solomon Smith, treasurer.

TWO SHIPS CRASH OFF EAST COAST; ONE IS SET AFIRE

Crew Flees Vessel; No Casualties Reported.

Philadelphia, Pa., Jan. 21 (AP).—One of two merchant ships involved in a collision off the Delaware capes this evening caught fire and was abandoned by her crew an hour later, the 4th naval district announced tonight. The navy said it received no report of casualties.

The navy withheld identity and destination of the vessels involved in the collision. It said navy and coast guard ships were dispatched to the scene, about five miles off Cape Henlopen, Del., and stood by while men were taken off the burning ship. Survivors were landed at Lewes, Del.

Residents of Rehoboth Beach, Del., said flames from the burning ship were clearly visible from the waterfront. At 9 p. m., approximately three hours after the fire was first seen, it appeared to be subsiding.

The collision was the third involving ships off the Delaware-New Jersey coasts within two months.

Sixty-nine bodies were recovered and 46 other navy men were reported missing after the navy patrol boat St. Augustine, a converted yacht, sank after a collision Jan. 6.

Twenty men, 10 of them navy personnel, were killed or listed as missing after the tanker Altair caught fire after a collision with the tanker Bostonian last Nov. 21.

Andes THE PEAK OF ALL Candies
Hit the Spot
for HIGH QUALITY

No wonder Andes Candies hit the spot for high quality and taste satisfaction. We insist upon the finest ingredients . . . carefully blended into the full-flavored goodness that makes every piece a thrilling treat. Tasty creams, nut, fruit and chewy centers plus thick chocolate coatings that melt in your mouth — a tempting variety in every box!

BACK THE ATTACK—BUY WAR BONDS

50 STORES IN CHICAGO AND SUBURBS

SOLDIERS' VOTE BY STATES GOES TO HOUSE FLOOR

[Chicago Tribune Press Service.]

Washington, D. C., Jan. 21.—The Vursell bill retaining supervision of voting by service men and women in state hands in this year's elections was reported to the house today by the rules committee. Rep. Worley [D., Tex.], leading advocate of federal control over service voting, conceded defeat for his plan in the house.

The house is expected to consider the measure Tuesday, and the senate, which last month killed the administration supported federal vote bill, may also take up this legislation again next week.

Back New Lucas Bill.

The senate elections committee yesterday revived the question by approving a new bill, sponsored by Sen. Lucas [D., Ill.], for federal regulation. Senate leaders were undecided tonight whether this measure or a bill to outlaw food subsidies will be first on the calendar Monday.

The rules committee, headed by Rep. Sabath [D., Ill.] recommended four hours of house debate on the Vursell vote measure, with additional time for amendments.

Worley, chairman of the house elections committee, told the rules group he will seek to substitute on the floor his bill, providing for the use of uniform federal ballots, including only federal offices and carrying no names of candidates.

Expects It to Lose.

"My bill was defeated in the elections committee and I expect it will be defeated in the house," Worley said.

The Vursell bill prescribes that state ballots, carrying the names of all candidates — from President to constable—shall be sent to service men and women who request them thru postal card applications to be distributed by the army and navy. It recommends specific changes in state absentee balloting laws to give all military personnel a chance to vote.

Vursell told the rules committee that administration stalwarts have delayed action on soldiers' vote legislation for nearly two months while they built up "a propaganda machine to smear and browbeat those opposing the 'bob-tailed' federal ballot which would sell the soldiers short."

"Joining in this compaign," Vursell said, "has been every Communist league and all the Reds and radicals in America."

Oh, Yeah?

"The Name 'Goebbels' Calls to Mind a Magnificent Trait in German Life: Hospitality and Generosity."

E. SCHMIDT-FALK in Volkischer Beobacter

Our January '44 clearance sale

OF QUALITY CLOTHES
—it clears stocks for us and gives you liberal savings

100% all wool SUITS-TOPCOATS & OVERCOATS reduced to $39.50

100% all wool SUITS-TOPCOATS & OVERCOATS reduced to $49.50

100% all wool SUITS-TOPCOATS & OVERCOATS reduced to $59.50

100% all wool DE LUXE TOPCOATS & OVERCOATS reduced to $69.50

SIZES TO 58 LONG STOUT

MAURICE L ROTHSCHILD
State at Jackson

CLEARANCE!
Furred Forstmanns
$58
Regular $79.95 Values!
Just imagine it! Forstmann fabrics tailored into these magnificent furred coats and priced at only $58 for clearance.
COAT SHOP—FIFTH FLOOR.

CLEARANCE!
Furred Tuxedos
$58
Regular $79.95 Values!
Gorgeous styles trimmed with rich furs—black-dyed Persian lamb, fox, wolf, and even mink—and slashed in price for this clearance.
COAT SHOP—FIFTH FLOOR.

CLEARANCE!
Chesterfield Coats
$33.00
Regular $39.95 Values!
All wool overcoating in the style that keeps making headlines! All sizes. Also with leather linings.
COAT SHOP—FIFTH FLOOR.

Match Your New
Spring Coat & Suit
$34.95 each
All-Wool Covert!
The smartest little tailored outfit you could ever own . . . a spring wardrobe "must"! Misses' sizes.
SUIT SHOP—FIFTH FLOOR.

Youthful Women's
Side Effect Dresses
$7.95
An all occasion rayon crepe dress you'll live in. White ruffles and buttons trim the top. Black or navy. Sizes 18½ to 24½.
DRESS SHOP—FIFTH FLOOR.

Spring-Spirited
Junior Miss Dresses
$12.95
A 2-piece combination with plain colored wool jacket, smartly tailored . . . the skirt in contrasting print. Sizes 9 to 15.
DRESS SHOP—FIFTH FLOOR.

To the prices of our merchandise will be added an amount approximately equivalent to the Retailers' Occupational Tax.

The Door to Thrift
NETCHER'S BOSTON STORE

WAC AND WAVES FALTER IN DRIVE TO GET RECRUITS

Women's Apathy to Them a War Mystery.

[Continued from first page.]

nurses corps—only two have women clamoring to get in.

One is the women marines, which has a quota of 18,000 enlisted women and 1,000 officers by June 30 and already has 13,210 enlisted women and 654 officers. The other is the women pilots or WASP, which has 1,000 members, a waiting list of 1,300, thousands of applications, and the ability to absorb only 100 a month. It has curtailed all recruiting until January, 1945.

There's Drama and Glamor.

Both of these organizations contain elements of drama and glamor. The women marines train at the same camp as men, handle guns, practice amphibious landings in Higgins boats, wear smart uniforms made gay by touches of scarlet, and can wear high heeled pumps if they please. They join usually because of a personal interest in marines [male].

The women pilots ferry planes, ranging from training planes to the B-26 or Marauder bomber, work in tow target squadrons for gunnery practice, do highly skilled and dangerous work [several having lost their lives], and wear French blue uniforms with propellor and wings on their lapels and the air corps insignia on their sleeves, all with the status of a civilian employe of civil service. For every woman pilot in the WASP, one male pilot unquestionably is freed for combat duty.

The major women's services are staggering and stumbling along. All had breathless starts, a boom which lasted until April, 1943. By July the WAC, the weather vane for them all, was getting from 300 to 400 girls a week, chicken feed. Gradually all followed suit.

30,000 the First Week.

Yet 13,102 girls signed up for the WAC the day recruiting was thrown open, 30,000 the first week. Army commands, looking over their posts to see where a woman could do a man's work and relieve him for combat duty, found 52,000 niches that week, later found 600,000. A possible tenth of these now are filled by women, for by Jan. 15 the WAC had 63,935 women in khaki, a sad contrast to the 150,000 it had hoped to have.

For a while WAVES recruiting far outdistanced the WAC. Headed by a college president, Capt. Mildred MacAfee [of Wellesley], they went out for the college crop and made a magnificent showing. But by last fall it, too, was slipping, altho it attained its minimum quota, 47,600, by Jan. 1.

Capt. MacAfee does not like to say in so many words that her recruiting has fallen off. She hedges by saying the service could use as many girls as it can get. "WAVES," she said, "are still needed, are needed over and over again, to win the war."

Would Raise Quota.

She now has a quota of 92,400 by the end of 1944 with a recruiting goal of 1,200 girls a week. If this weekly goal is attained—a feat which looks highly improbable on the basis of the present intake—the quota will be raised to 110,000 and happy to do it, ma-am.

The SPAR [semper parata; always ready] has made a better showing. It is, of course, a tiny corps, the women's reserve of the coast guard. Its quota by June 30 is only 8,000. It now has 6,658 girls, 516 of whom are officers.

These girls have done an outstanding piece of work in replacing men. Here in Washington they now outnumber the men of the coast guard two to one, and gradually are replacing all men in the pay and supply divisions at the 12 shore stations thruout the country, the largest complement [529] being in Boston. The majority of them do specialized work and have ratings. Of the 6,658 now enrolled, 90 per cent are on active duty.

A Common Bond.

It is unfair to compare any of the services, for each has its own mode of operation, but the two major ones, the WAC and the WAVES, have a common bond now in their downhill recruiting figures. No one seems to know why, but many possible explanations are offered:

False optimism about the war, opposition by men, the fact that women never have been properly informed on what the corps are doing, the fact that women "just don't give a hoot," the tedium and regimentation of military life. The first three reasons probably are true.

What will they do if the draft does not pass? Col. Hobby flatly says she does not think the corps' quota can be filled by voluntary enlistment. The draft, and probably the draft alone, will save the WAC from costly malnutrition. Capt. MacAfee, more cagey, says merely that she thinks "women will go for it [the draft] if the need arises."

In an effort to ascertain just what the major women's corps, the WAC and WAVES, and the two nursing services have done so far, THE TRIBUNE has made a survey of their work and accomplishments. The survey, to be shown in succeeding articles, may answer women's questions: Are we needed? Why?

NONE FASTER St. Joseph ASPIRIN
36 TABLETS 20¢ 100 TABLETS 35¢
WORLD'S LARGEST SELLER AT 10¢

Pacific Airmen Decorated

Sgt. G. W. Boland, Lt. P. H. Kroh, Lt. G. R. McGraw, Lt. J. R. Schroeder, and Lt. H. R. Hennes (left to right).

LAWYER BLAMES ARMY FOR FLOOD OF NEW DIVORCES

Suggests War Office Act as 'Master.'

New York, Jan. 21 [Special].—The New York State Bar association was told today "the war department has created the impression in the military forces that all a serviceman has to do is write a letter to a lawyer and get a post card back divorcing him."

The report came from Jackson A. Dykman, prominent Brooklyn attorney who is a member of the association's committee on war work and who will be elected without opposition tomorrow as the new president of the organization.

At the same time the committee disclosed it had cleared 2,500 cases of service men's marital problems, not including cases referred to bar presidents or to individual members of war committees.

Marital Woes in Majority.

Dykman said marital woes formed by far the greatest percentage of servicemen's legal problems.

"I am getting an average of a letter a day from men on the fighting fronts and in the camps," he said, "telling me something about their wives and saying they would like me to get them divorces or annulments."

Many of the women who are receiving allotments "may not even have lived with a serviceman," he said, "but the war department so far refuses to do anything about it."

In most of the doughboy divorces, Dykman told the lawyers, word reached the man in uniform, either from relatives or friends, that his wife had been unfaithful. The husband immediately wanted to bring suit.

Suggests Hearing Both Sides.

As one solution to the problem, Dykman proposed an arrangement whereby the serviceman's commanding officer would make a record of his complaint and the Red Cross back home "could get the wife's story."

"Then, with both reports on file," he said, "I would let the war department decide the matter."

The war committee's report did not comment on this proposal, but it said army and navy officials, "apprehensive over the rapid rate of increase in matrimonial cases and their effect on military morale," were making a thoro study of the situation.

OFFICER OF WAC TAKES STAND TO DEFEND HERSELF

Washington, D. C., Jan. 21 (AP).—First Lt. Virginia Wight, WAC officer accused of insubordination and fraternizing with enlisted personnel, was reported to have taken the stand in her own defense today at an army reclassification board proceeding. The hearing is being held in secret.

Her testimony was understood to have completed the case of the defense and it is expected the hearing will end this week-end.

Military officials have refused to discuss the proceedings, other than to acknowledge a hearing is under way. For the last few days this was conducted at a conference room in the Pentagon building, but today that room was vacant.

Fake Blind Man Couldn't See 2 Were Cops; Fined

Joseph Kelly, 60 years old, 901 Madison street, and Mamie Hanson, 57, of 1260 Madison street, were fined $50 and costs each by Judge Frank E. Donoghue in Women's court yesterday. They were arrested Thursday night when they tried to beg from Policemen James Wolfe and John Meyers at Clark street and Diversey boulevard. Kelly posed as a blind man.

HENRI CHARPENTIER'S Column

Every year Chicago is host to thousands and thousands of convention delegates from every state in the Union. To those who dine with us . . . Many thanks to them and their families . . . And to those out of state visitors and friends we could not serve because our little Cafe de Paris was crowded, I apologize and hope to see you again. As I look around at the faces of the patrons in the Cafe de Paris each evening, I feel that on every face is written the sign and the smile of Victory . . . that is the real American spirit . . . May I suggest to our many friends who know that good food is a good investment . . . still another wonderful investment . . . Buy Bonds during the Fourth War Loan Drive and make Uncle Sam smile too.

Henri Charpentier.

Cafe de Paris
1260 NORTH DEARBORN PARKWAY
Park Dearborn Hotel WHI. 5620

Joined in Attacks

HDQ., 7TH A. A. F., Hawaii, Jan. 10 [Delayed]—(AP).—Air medals and oak leaf clusters instead of additional air medals have been awarded to crew members of the 7th army air forces bomber command for participation in attacks on the Marshall Islands, Nauru, and the Gilberts, by Maj. Gen. W. H. Hale, commanding the 7th A. A. F.

Illinois men receiving the medals were:

Lt. Philip H. Kroh, Tower Hill; Lt. Glen R. McGraw, Chicago; Lt. Julius C. Short, Carrollton; Lt. Kenton H. Clarke, Hinsdale; Lt. Harold R. Hennes, Chicago, and Sgt. Gerald E. Mills, Cicero.

Oak leaf clusters were received by:

Lt. John M. Drenan, Rosiclare; Lt. John R. Schroeder, Oak Park; Sgt. Harold R. Lange, Chicago, and Sgt. Gordon W. Boland.

Sgt. Lange received a second oak leaf cluster instead of a third medal.

ADMITS LOAFING BY CIVILIANS IN NAVAL SERVICES

Washington, D. C., Jan. 21 (AP).—The navy frankly admits loafing, inefficiency, and overmanning exist among its 700,000 civilian workers in a report to the senate naval committee, but blames the situation on the rapid war time expansion of its pay rolls.

"The necessity for expanding the navy's civilian personnel more than 900 per cent in such a brief period, during a tight labor market, obviously created some inefficiencies," the department said.

"Frankly the obtaining of maximum utilization of all personnel is one of the navy's most difficult problems," it continued.

Walsh Bequested It.

The report was made at the request of Sen. Walsh [D., Mass.], chairman of the naval affairs committee, who said he had received complaints of loafing and overmanning in the navy's shore establishments.

The navy said some idle time was unavoidable in the training of thousands of workers for repairing battle damaged sea craft and other specialized jobs. Between June, 1938, and June, 1943, the navy civilian pay rolls skyrocketed from 76,194 employes to 706,857. More than 75 per cent work in navy yards, air stations, ordnance stations, and other shore installations.

Reporting it had 40,000 trainees in navy yards and 80,000 in shore establishments, the department said:

"The impression gained by an onlooker is that these men are loafing when as a matter of fact they are not qualified to do regular work and are being taught as trainees."

Does 'Best It Can.'

As to loafers the navy said it "has to do the best it can with what it can get." It explained it had had to hire workers "who in normal times cannot hold full time jobs because of lack of physical, mental, and moral stamina resulting in an inability on their part to work steadily and efficiently.

"There are also loafing and idleness from inexperienced planning and scheduling on the part of management; from inexperienced supervision on the part of supervisors; from thousands of inexperienced workers who haven't the 'know how' of shipbuilding and repair."

Many of the navy's problems came with the hiring of women workers, the report explained; then hastened to add: "The navy wants it clearly understood that on the whole women have done a very excellent job."

1,500 Leather Workers Granted Pay Hike by WLB

Robert K. Burns, regional chairman, announced yesterday that the war labor board had approved wage increases for 1,500 employes of a score of Chicago luggage and leather goods manufacturers.

NUTS AND JOLTS By Bill Holman

Somebody must have thought this was a slot machine.

Trial Feb. 14 for Mother Held in Daughter's Death

Trial of Mrs. Mildred Merkel, 22 years old, 2133 North avenue, who was indicted on a charge of manslaughter after the death of her 2 year old daughter, Claire, whom she was alleged to have struck with a poker, was set yesterday by Judge Francis Allegretti in Criminal court for Feb. 14. Atty. Charles A. Bellows, who appeared to represent her, said he had been retained by her husband, Fred, 40, a machinist.

NEWSMAN LOST IN BERLIN RAID IS A PRISONER

LONDON, Jan. 21 (AP).—Lowell Bennett, International News Service correspondent, who failed to return from the R. A. F.'s Dec. 2 raid on Berlin, is a prisoner of war in Germany.

Leo V. Dolan of the News Service's London bureau, received a letter from Bennett today dated "somewhere in Germany," in which Bennett said:

"Dear Leo, that's a helluva dateline—but it could have been worse."

Bennett, 24 years old, from South Orange, N. J., was aboard one of the 41 bombers lost in heavy attack on the German capital.

The correspondent's letter ended with a sentence that intrigued newspaper men here and made them wonder if Bennett was attempting to get thru a tip.

"Tell Turney I'm saving my expense accounts, and watch out for that 'secret weapon,'" he wrote. His letter did not explain his capture—whether the plane made a forced landing or if he parachuted.

Aberg Announces He'll Etner Race for Delegate

Madison, Wis., Jan. 21 [Special].—W. J. P. Aberg, Madison attorney and chairman of the state conservation commission, today announced his candidacy as a delegate at large to the Republican national convention as a Willkie supporter.

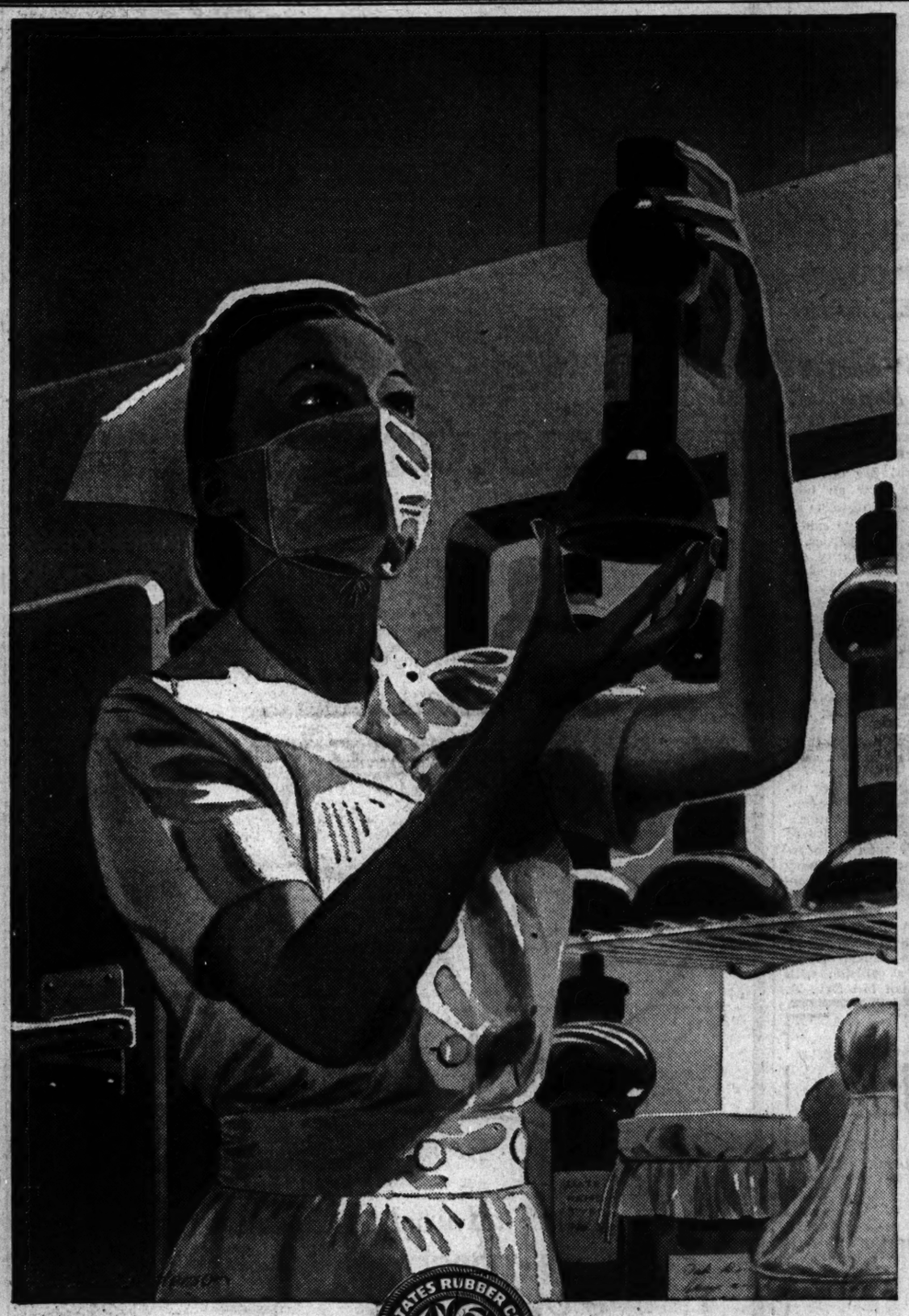

that men may LIVE

to build a better world

In this flask is the force of life. I know . . . for I have seen its work.

I have seen the livid look of pain and shock and utter exhaustion change to the clearer pallor of normal illness. I have seen lips blue with approaching death regain the hue of health.

I have seen these things. I have seen death defeated.

And I have felt gratitude deep beyond expression that men and women have given gladly of their blood that other men may live... that useful lives may be prolonged to their full term.

For blood banks and the plasma that goes to the front are bulwarks against encroaching death.

To them, I . . . and you . . . and men and women in every land . . . owe a debt too great ever to be repaid save by our working and our striving to build a better, freer world.

UNITED STATES RUBBER COMPANY TRADE MARK

SERVING THROUGH SCIENCE

A donor's blood that has been stored in a blood bank can be safely and successfully injected into a patient's veins only if filtered during the transfusion—materials removed are minute blood clots and fibrin which unavoidably precipitate during storage. The more rugged plasma, which can be stored longer and shipped farther, is filtered before entering the bank—all tissue matter removed, leaving only the basic fluid, free of blood cells, fibrin and other solids.

A piece of Multipore rubber stretched over an electric light to show typical pore structure. This specialized rubber, a development of United States Rubber Company laboratories, is a versatile material. It can be produced with as many as 6400 pores to the square inch or as few as 1100. The pores may be as large as 12/1000 inch diameter or as small as 4/1000. It can be made as soft, elastic rubber or vulcanized into hard rubber and may be either plain sheeting or backed by a fabric.

The lives of accident victims who have lost quantities of blood and the lives of sufferers from various blood depleting diseases are far more sure of being saved today than ever before because it has been made possible to store whole blood for immediate indirect transfusion. Plasma plays the important double role in the battle zones of both replenishing the blood stream and hastening recovery from shock. The need for blood plasma is great. Your local Defense Council can tell you about blood donor service.

Listen to the Philharmonic Symphony program over the CBS network Sunday afternoon, 3:00 to 4:30 E.W.T. Carl Van Doren and a guest star present an interlude of historical significance.

UNITED STATES RUBBER COMPANY

1230 SIXTH AVENUE • ROCKEFELLER CENTER • NEW YORK 20, N. Y.

ARMY LISTS 509 YANKS MISSING IN 6 WAR AREAS

31 Men from Illinois Are Included in Release.

[Chicago Tribune Press Service.]

Washington, D. C., Jan. 21.—The war department made public today the names of 509 United States soldiers missing in action. The list includes casualties in the Asiatic, Central Pacific, European, Mediterranean, Pacific, and Southwest Pacific areas. Thirty-one Illinois men are listed in the release. Those listed below are casualties in the Mediterranean area unless indicated otherwise in brackets.

CHICAGO AND VICINITY.

Clark, Corp. Leland A.—Mrs. Lois McLaughlin, mother, 2208 North Clark street.

Deja, Tech. 5th Gr. Leonard E.—Mrs. Cecele Deja, mother, 2421 North Washtenaw avenue.

Gearon, Tech. Sgt. Roy T.—Mrs. Catherine Ann Gearon, mother, 5464 Woodlawn avenue [Central Pacific].

Good, Sgt. Harry L.—William A. Good, father, 6952 South Green street [European].

Griffin, 2d Lt. Lawrence—Gerald F. Griffin, father, 3637 North Pulaski road [Southwest Pacific].

Griffith, Staff Sgt. Wilmer D.—Wilmer V. Griffith, father, Elgin [European].

Hansen, Staff Sgt. Robert J.—Mrs. Carl B. Hansen, mother, 1529 North Menard avenue [European].

Hanson, 2d Lt. Jerome K.—O'Cal Hanson, father, 4710 North Talman avenue [European].

Heller, Corp. Lawrence—George Cohen, friend, 1062 Bryn Mawr avenue.

Hochschild, 2d Lt. Richard E.—Mrs. Louise R. Hochschild, mother, Evanston [address].

Kersten, 2d Lt. Richard F.—Mrs. Virginia M. Kersten, wife, Berwyn [European].

Lowy, Pvt. Reginald J.—Charles E. Lowy, father, 3334 Eastwood avenue.

Pawlik, Pvt. Eugene F.—Mrs. Katherine Pawlik, mother, 3243 South Paulina street.

Pfeil, Sgt. Harry W.—Mrs. Minnie Pfeil, wife, 4054 Belmont avenue [European].

Richter, Tech. Sgt. George J.—Arthur H. Richter, father, 4326 Kamerling avenue [Southwest Pacific].

Solarz, Staff Sgt. Florian E.—Mrs. Helen Solarz, mother, 3001 Narragansett avenue [European].

DOWNSTATE ILLINOIS.

Barrett, Corp. Elmer E.—Mrs. Lulu M. Barrett, wife, Macomb.

Brownlee, Staff Sgt. John H.—Mrs. Frances Brownlee, mother, Aledo [Southwest Pacific].

Clark, 2d Lt. Paul I.—Mrs. Jeanne L. Clark, wife, Bellwood.

Correa Pvt. Calvin E.—Lonzo D. Correa, father, Jacksonville.

Dodson, Staff Sgt. Loren E.—Mrs. Mary Dodson, mother, Greenfield [European].

Hunt, Capt. John H.—Mrs. John H. Hunt, wife, McLeansboro [Asiatic].

Locke, 2d Lt. Robert H.—Mrs. Nina O. Locke, mother, Robinson [European].

Mabie, Pvt. Guy H.—Mrs. Mabel M. Mabie, mother, Quincy.

Miller, Pvt. Robert G.—Robert H. Miller, father, Bement.

Phillips, Tech. 5th Gr. James E.—Sidney Phillips, father, McClure.

Pirtle, Tech. 5th Gr. Willis L.—Mrs. Maude Pirtle, mother, Granite City.

Reifschneider, Corp. Charles Jr.—Mrs. Beulah Reifschneider, mother, Murphysboro.

Snook, Pvt. Chester—Mrs. Mamie Snook, mother, Westville.

Sorrels, Tech. 4th Gr. Walter W.—Mrs. Rosalie Sorrels, wife, Granite City.

Zeh, Tech. Sgt. Marion V.—Mrs. Colletta H. Zeh, wife, Quincy.

INDIANA.

Clegg, Corp. George L.—Cecil G. Clegg, father, Nabb.

Colvin, Pvt. Earl L.—Miss Gladys McCammon, guardian, Carlisle.

Craig, Pvt. 1st Class Lloyd D.—Mrs. Dorothy Craig, mother, Moresville.

Cremer, Pvt. Clarence E. Jr.—Mrs. Amanda Cremer, mother, Fort Wayne.

Duvall, Pvt. 1st Class Claud E.—Mrs. Viola Duvall, wife, Richmond.

Harney, Pvt. 1st Class Joseph F. Jr.—Miss Elizabeth Harney, sister, Hobart.

Henry Staff Sgt. Lewis F.—Mrs. Mary R. Henry, wife, Kendallville.

Heyse, Pvt. Edwin E.—Mrs. Martha E. Heyse, mother, South Bend.

Hill, Corp. John B.—John Hill, father, La Porte.

Ragens, Pvt. 1st Class Otes H.—Mrs. William Ragens, mother, French Lick.

Siarkowski, Pvt. Ervin E.—Mrs. Clemintine J. Siarkowski, mother, South Bend.

Hamilton, Staff Sgt. Richard C.—Mrs. Emma E. Hamilton, wife, Indianapolis [European].

McDonald, Staff Sgt. Paul R.—Mrs. Betty McDonald, wife, Jasonville [European].

Rucker, Staff Sgt. Richard W.—Mrs. Mary Rucker, mother, Fort Wayne [European].

Smith, Tech. Sgt. Robert E.—Mrs. Ruth J. Smith, wife, Walkerton [European].

Thompson, Tech. Sgt. Paul L.—Mrs. Mary E. Schmidt, sister, Terre Haute [Southwest Pacific].

MICHIGAN.

Bedell, 2d Lt. Gordon L.—Delos J. Bedell, father, Bellaire [Southwest Pacific].

Calzmadia, 2d Lt. Albert J.—Alex Calzmadia, father, Lincoln Park [European].

Ekiss, 1st Sgt. Richard L.—Mrs. Pauline M. Ekiss, wife, Mount Clemens.

Gomes, Tech. Sgt. Harold—Lon Wiseman, father, Clarkdale.

Herkel, Tech. 5th Gr. Robert W.—Mrs. Allene M. Herkel, mother, Coleman.

Stein, Pvt. 1st Class Roy A.—Mrs. Louise Stein, mother, Saginaw.

Young, Corp. Clyde D.—Mrs. Hazel Young, mother, Clio.

Zazar, Tech. 5th Gr. John A.—Mrs. Catherine Zazar, mother, L'Anse.

Zizlavsky, 1st Lt. Joseph F.—Joseph Zizlavsky, father, New Buffalo [Asiatic].

WISCONSIN.

Lerand, Corp. Clyde R.—Mrs. Carrie H. Lerand, mother, Superior.

Thiel, Pvt. Herbert E.—Mrs. Elizabeth Thiel, mother Fredonia.

Paradise, Staff Sgt. Arnold J.—Mrs. Fern Paradise, mother, Chippewa Falls [Central Pacific].

Opitz, 2d Lt. James R.—Raymond J. Opitz Sr., father, La Crosse [European].

Sturdevant, Staff Sgt. Warren M.—Mrs. Mabel E. Sturdevant, mother, Lone Rock [European].

Walker, Sgt. Ira J. Jr.—Mrs. Ira J. Walker, mother, New Auburn [European].

Missing on War Fronts of the World

(Story in adjoining column.)

Lt. Lawrence Griffin, Lt. R. E. Hochschild, Corp. Lawrence Heller, Pvt. E. F. Pawlik, and Lt. P. I. Clark (left to right).

Sgt. H. L. Good, Sgt. W. D. Griffith, Sgt. R. J. Hansen, Tech. L. R. Deja, and Lt. R. F. Kersten (left to right).

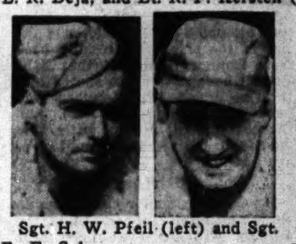

Sgt. H. W. Pfeil (left) and Sgt. F. E. Solarz.

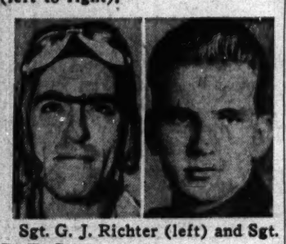

Sgt. G. J. Richter (left) and Sgt. R. T. Gearon.

Named on Navy Casualty Lists

(Story in adjoining column.)

Pvt. D. W. Cartner, Pvt. D. H. Karalus, Lt. W. E. Nygren, Pvt. W. A. Dwyer, and Corp. D. W. Burns (left to right).

Pvt. K. G. De Vilbiss, Pvt. G. M. Congoran, Pvt. R. A. Cameron, Pvt. C. H. Christianson, and Pvt. D. B. Hunter (left to right).

Listed as Wounded in Action

Pvt. R. W. Johnson, Pvt. Albert Nesgoda, Pvt. M. J. Owsianiak, Pvt. C. V. Berglund, and Pvt. M. J. Szczechowiak (left to right).

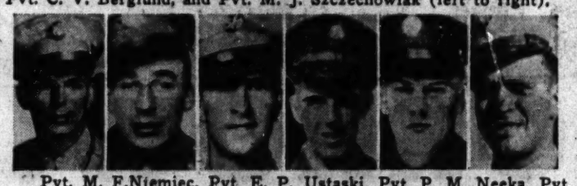

Pvt. M. F.Niemiec, Pvt. E. P. Ustaski, Pvt. P. M. Neeka, Pvt. J. C. Arndt Jr., Corp. L. F. Baranowski, and Pvt. M. W. Massey (left to right).

ARMY REVEALS NAMES OF 297 MORE WOUNDED

21 Illinoisans Shown on Casualty List.

Washington, D. C., Jan. 21.—The war department made public today the names of 297 United States soldiers wounded in action. The announcement includes casualties in the European, Mediterranean, and Southwest Pacific areas. Scene of action is Mediterranean unless otherwise shown in brackets. Those from Chicagoland follow:

CHICAGO AND VICINITY.

Baranowski, Corp. Louis F.—Mrs. Helen Boryca, sister, 5410 West Schubert street, Chicago.

Berglund, Pvt. Carl V.—Mrs. Agusta C. Berglund, mother, 691 Alexander street, Elmhurst.

Harms, Pvt. Willis R.—Mrs. Anna Harms, mother, Route 2, Forrest.

Johnson, Pvt. Robert W.—Mrs. Olga Johnson, mother, 6300 Navajo, Chicago.

Neeka, Pvt. Philip M.—Mrs. Sena Neeka, mother, 305 West North avenue, Chicago.

Nesgoda, Pvt. 1st Class Albert—Frank Nesgoda, brother, 4942 West School street, Chicago.

Nicholls, Pvt. Edward F.—Mrs. Eleanor Nicholls, mother, 611 Center street, Geneva.

Niemiec, Pvt. 1st Class Matthew F.—Mrs. Katherine Niemiec, mother, 11930 Union avenue, Chicago.

Owsianiak, Pvt. 1st Class Michael J.—Mrs. Helen A. Owsianiak, wife, 4638 South Bishop street, Chicago.

Rozich, Corp. Carl J.—Joseph Rozich, father, 1115 North Center street, Joliet.

Szczechowiak, Pvt. 1st Class Medard J.—Mrs. Helen Szczechowiak, mother, 8642 Baltimore avenue, Chicago.

Ustaski, Pvt. Edward P.—Mrs. Mary M. Ustaski, mother, 209 Ohio street, Joliet.

DOWNSTATE ILLINOIS.

Arndt, Pvt. John C. Jr.—Mrs. Eva C. Arndt, wife, Rochelle.

Kitchen, Pvt. 1st Class Johnnie R.—Mrs. Janettie Kitchen, mother, Salem.

Massey, Pvt. Merritt W.—Mrs. Ethel Massey, mother, Kankakee.

Norton, Sgt. Chester J.—Roy G. Norton, father, Richmond [European].

Roth, Pvt. 1st Class Orland T.—Clarence Roth, father, East Dubuque.

Schultz, Staff Sgt. Fred A.—Mrs. Mary Schultz, mother, La Salle.

Stull, Pvt. Paul — Mrs. Gracie Stull, mother, Benton.

Tucker, Pvt. Walter L.—Mrs. Marian Tucker, wife, Baylis.

Wikle, Staff Sgt. Logan D.—Richard L. Wikle, brother, Witt [European].

INDIANA.

Hall, Pvt. 1st Class Wilbur H.—Mrs. Bernice J. Hall, wife, Princeton [Southwest Pacific].

Hatton, Pvt. 1st Class Clifford—Blanton Hatton, father, Veva [Southwest Pacific].

Huett, Pvt. Orvil E. — Millard Huett, father, Lynnville.

MICHIGAN.

Kovenz, Tech. 5th Grade Jacob F.—Mrs. Harriet H. Kovenz, wife, Benton Harbor.

Stewart, Pvt. Junior M.—Mrs. Francis Stewart, mother, Grand Rapids.

Stimart, Pvt. Clarence F.—Julius Stimart, father, Stephenson [Southwest Pacific].

Tirado, Corp. Louis W.—Louis Tirado, father, Berville.

WISCONSIN.

Dalpiaz, Staff Sgt. John S.—Joseph Cavosi, uncle, Hurly.

Gaskin, 2d Lt. Neo C.—Verne E. Gaskin, father, Madison.

Hauck, Corp. Jack L.—Mrs. Lucy Hauck, mother, Bangor.

Sabatinelli, Pvt. John P.—Mrs. Filemeno Sabatinelli, mother, Wauwatosa.

Suchorski, 2d Lt. Sylvester E.—Mrs. Harriet K. Suchorski, wife, Milwaukee.

42 Chicago Area Drivers Find Coupons Cut by OPA

Curtailment of gasoline rations for 42 motorists in the Chicago area convicted of speeding or violation of regulations was ordered this week by the office of price administration.

NAVY'S REPORT LISTS NAMES OF 316 CASUALTIES

[Chicago Tribune Press Service.]

Washington, D. C., Jan. 21.—The navy department today announced 316 casualties of the United States naval forces [navy, marine corps, and coast guard], not heretofore released on navy department casualty lists. This list includes 15 dead, 230 wounded, and 71 missing. Twenty-four of the casualties were from Illinois, including nine from Chicago.

CHICAGO AND VICINITY.

Boyer, George J. Jr., corporal, U. S. M. C., wounded—Mother, Mrs. Rose D. Boyer, 1586 Dewey avenue, Evanston.

Brandys, Roman A., private 1st class, U. S. M. C. R., wounded—Mother, Mrs. Helen Brandys, 2253 West Iowa street.

Bruyn, Johan Barend, seaman, 1st class, U. S. N. R., missing—Parents, Mr. and Mrs. John Bruyn, Harvey.

Burns, Donald W., corporal, U.M.C.R., wounded—Mother, Mrs. Ellen Burns, 8518 Maryland avenue.

Cartner, Daryl W., private, 1st class, U. S. M. C., wounded—Mother, Mrs. Naomi Cartner, Cicero.

Christianson, Caius H., private, U. S. M. C., wounded—Father, Henry Christianson, 4103 North Kostner avenue.

Congoran, Gilbert M., private, U. S. M. C. R., wounded—Mother, Mrs. Angeline Crnogorac, 2344 Greenview avenue.

Conway, Michael F., private, 1st class, U. S. M. C. R., wounded—Parents, Mr. and Mrs. Michael Conway, 8211 South Marshfield avenue.

De Vilbiss, Kenneth G., private, 1st class, U. S. M. C., wounded—Mother, Mrs. Minnie A. Smith, Blue Island.

Dwyer, William A., private 1st class, U. S. M. C., wounded—Parents, Mr. and Mrs Sidney Dwyer, 2721 North Ashland avenue.

Hunter, Daniel B., private, 1st class, U. S. M. C., wounded—Aunt, Mrs. Nina McDonald, Wilmette.

Karalus, Donald H., private, 1st class, U. S. M. C., wounded—Father, George Karalus, 3353 Kenmore avenue.

Nygren, Wallace E., 1st lieutenant, U. S. M. C. R., wounded—Mother, Mrs. Alice Nygren, 4646 North Monticello avenue.

Wilson, Pvt. 1st Class William H., U. S. M. C. R., wounded—Brother, Clarence E. Wilson, 7321 South Perry avenue.

DOWNSTATE ILLINOIS.

Babbitt, Corp. Robert E., U. S. M. C., wounded—Wife, Mrs. Robert E. Babbitt, London Mills.

Cameron, Richard A., private, U. S. M. C., wounded—Mother, Mrs. Emma C. Carter, Mount Vernon.

Catlett, Russell K., private, 1st class, U. S. M. C., wounded—Father, Guy Catlett, Sherrard.

Cherry, Verlie R., private, 1st class, U. S. M. C., wounded—Father, Harry Cherry, Prophetstown.

Curry, Sidney, sergeant, U. S. M. C. R., wounded—Brother, Robert Curry, Johnston City.

Dunbar, Reginald H., Jr., private, 1st class, U. S. M. C., wounded—Mother, Mrs. Pearl Dunbar, East Moline.

Hibbs, Franklin D., private, 1st class, U. S. M. C., wounded—Mother, Mrs. Florence M. Hibbs, Peoria.

Hiter, James C., private, 1st class, U. S. M. C. R., wounded—Parents, Mr. and Mrs. Merle Z. Hiter, Clinton.

Wiemken, Pvt. Thomas D., U. S. M. C. R., wounded—Father, Richard F. Wiemken, Dwight.

Wilson, Pvt. 1st Class Robert L., U. S. M. C., wounded—Mother, Mrs. Joe Wilson, Centralia.

INDIANA.

Burgh, Pvt. 1st Class George B., U. S. M. C., wounded—Mother, Mrs. Evelyn Burgh, Plymouth.

Drysdale, Joseph F., Jr., private, U. S. M. C., wounded—Wife, Mrs. Joseph F. Drysdale Jr., Michigan City.

Mason, Morris D., corporal, U. S. M. C., wounded—Sister, Mrs. Jean Jones, Mount Vernon.

Miller, Lyndahl Andrew, coxswain, U. S. N. R., missing—Wife, Mrs. Evelyn June Miller, Indianapolis.

Zulawinski, Pvt. Valentine F., U. S. M. C., wounded—Mother, Mrs. Mary K. Trlucsek, Gary.

MICHIGAN.

Emerson, Don S., sergeant, U. S. M. C., wounded—Mother Mrs. Mary Emerson, Alpena.

Garvock, Malcom W., corporal, U. S. M. C. R., wounded—Mother, Mrs. Hazel E. Garvock, Royal Oak.

Grzeszczak, Alfred E., private 1st class, U. S. M. C. R., wounded—Mother, Mrs. Helen Grzeszczak, Grand Rapids.

Grzeszczak, Alfred E., private 1st class, U. S. M. C. R., wounded—Parents, Mr. and Mrs. Stanley Gutowski, Manistee.

Houtz, Ralph E., private 1st class, U. S. M. C., wounded—Father, George E. Houtz, Farmington.

Kuhns, Dale Edward, seaman 1st class, U. S. N. R., missing—Wife, Mrs. Ermile Kuhns, Marcellus.

Lutes, John A., private, U. S. M. C., wounded—Mother, Mrs. Flossie Lutes, Alpena.

WISCONSIN.

Bernitt, Eldred W., private, U. S. M. C., wounded—Wife, Mrs. Eldred W. Bernitt, Fremont.

Breszee, William M., corporal, U. S. M. C., wounded. Mother, Mrs. Anna Breszee, Madison.

Cariello, Nickolas F., private, U. S. M. C. R., wounded—Father, Frank Cariello, Racine.

Cleveland, Orville W., private 1st class, U. S. M. C., wounded [Previously reported wounded on navy department casualty list of Jan. 19, 1943]—Mother, Mrs. Elizabeth Cleveland, Appleton.

Eichman, Harry W., sergeant, U. S. M. C., wounded—Mother, Mrs. Sophie Eichman, Trempealeau.

Evert, Earl B., sergeant, U. S. M. C., wounded—Sister, Mrs. Mildred E. Preuss, Milwaukee.

Gresk, Patrick J., private 1st class, U. S. M. C., wounded—Parents, Mr. and Mrs. Casmir Gresk, Cudahy.

Gross, Robert Richard, electrician's mate 2d class, U. S. N. R., missing—Mother, Mrs. Crescence Gross, 1533 East North avenue, Milwaukee.

Lefebvre, Jules C., 2d lieutenant, U. S. M. C. R., wounded—Father, Jules J. Lefebvre, Green Bay.

Norvik, Adolph W., 1st lieutenant, U. S. M. C. R., wounded—Wife, Mrs. Adolph W. Norvik, Milwaukee.

Poppe, Elery G., 2d lieutenant, U. S. M. C., wounded—Father, G. W. Poppe, Greenwood.

AMOUNT OF PAY ON MUSTER OUT SPLITS PARLEY

'Hell of a Fight' on Sum Predicted.

Washington, D. C., Jan. 21 (AP).—Senate and house conferees adjourned their first conference on the mustering out pay bill today as far apart as ever on the principal item in dispute—the amount of discharge pay to be given the military.

Senators on the joint committee assigned the job of reconciling the house and senate versions held out for pay ranging from $200 to $500 as compared with house insistence on a payment of $100 for service folk discharged before 60 days' service and $300 for those serving longer periods.

Agree on 3 Changes.

The conferees agreed to house amendments which:

1. Deny mustering out pay for men and women drawing above $200 a month base pay [or above the rank of army captain]. Under the senate versions payments would be made for majors, lieutenant-colonels and colonels as well.

2. Deny discharge pay to those eligible to retirement pay.

3. Deny it also to students at service schools, including the military and naval academies.

Chairman Reynolds [D., N. C.] of the senate conferees forecast a "hell of a fight" in the conference committee before an agreement is reached as to the amount of the mustering out payments.

Says He'll Stand Pat.

Reynolds declared he would insist upon the senate's figures despite arguments of house conferees that this would cost 5½ billion dollars, or a billion 900 million more than the house plan.

"The house is debating our paying a billion and a half a year toward European relief and rehabilitation," Reynolds told reporters. "Before we spend that for other peoples we ought to rehabilitate our own. I'm for taking care of our men first. Stalin is standing up for Russia, Churchill is for Britain, and Reynolds is for America."

SEIZE 4 ROBBERS BEFORE VICTIM REPORTS HOLDUP

When Emil Marcus, 57 years old, of 3338 Ogden avenue, telephoned the Lawndale police early yesterday that he had been abducted by four men, slugged when his wallet yielded only 40 cents and shoved out of their car, the police told him they already had the men in custody and invited him to drop in and identify them.

At the station Marcus identified the four, and Patrolmen William Lydon and Frank Janousek said the men confessed. The policemen had arrested them on suspicion at 28th and Whipple streets and found Marcus' wallet in their possession.

The four gave these names and addresses: Richard D. Knickerbocker, 21, of 2526 Jackson boulevard; Ernest Roberts, 40, of 1551 North La Salle street; Lyle Adams, 37, of 666 Madison street, and Ambers R. West, 33, of 637 Madison.

WOMAN REVIVED BY FIREMEN.

Firemen yesterday revived Mrs. Clara Touhy, 52 years old, 4825 Gladys avenue, who suffered a heart attack in front of 4931 Gladys avenue.

Births in Bermuda Reach All-Time High of 955

Hamilton, Bermuda, Jan. 21.—The increasing pressure of Bermuda's population on an area shrunk by United States bases is emphasized by figures revealing 955 births last year among an estimated 35,000 permanent residents within 1,800 square miles. This 955 represents an all-time high and is made more complicated by the fact that about 21 per cent of the births are illegitimate.

7 COURSE DINNER $2.50 with Whole BABY LOBSTER
"FUNZAFIRE"
Starring BENNY MEROFF
Sid Lang's Orchestra
COLOSIMO'S
2126 South Wabash

IN THE HUB'S BASEMENT

EXTRAORDINARY CLEARANCE Sale

From 4th Floor Former $58-$68

Townley COATS $40

150 Fine Fur Coats Including

Mouton LAMBS $84

This IS a prize! Cut to $40 for a Basement sale are fine high grade Townley coats trimmed with Persian lamb, Lynx-dyed white fox, Canadian Raccoon, London-dyed Squirrel and genuine Silver Fox! All are 100% pure wool! Huge collar styles and many high style tuxedos. Styles for juniors, misses, women.

Tuxedo and cuff style sketched, plus 121 others, formerly $98-$148

Mink-blended muskrat coats $84
Black-dyed Persian lamb paw $84
Black-dyed African kidskin $84
Natural rare opossum $84
Silver-dyed opossum $84
Black-dyed pony $84
Seal and beaver-dyed coney $84

From The Hub's Fourth Floor, $19.95 to $29.95

TOWNLEY SUITS REDUCED $12

★ Yes, Basement sale of former $19.95 to $29.95 fourth floor suits. Worsteds and twills, all-wool checks and tweeds. Winter styles. Included are a group of Townley Junior suits from the 6th Floor.

Untrimmed Sport Coats Go at $18

Formerly $25 to $35. Coats with removable fur and leather linings. Overcoats, Chesterfields and Officers' Coats! Juniors and Misses.

THE HUB
Henry C. Lytton & Sons
BASEMENT, State & Jackson, CHICAGO

"Let 'Em Have It—Buy Extra Bonds"

STEVENS

PSYCHOLOGICAL SUCCESS . . .

Rayon Crepe Suit for now . . . bound and cuffed in frail, feminine braid . . . buttoned to button—buttoned to show. A mid-winter costume with spring in its soul. Black, Brown and Navy. 10 to 20. 45.00

Designers' Shop—4th Floor

Approximately 2% will be added to all our marked prices to cover additional cost of doing business in Illinois.

Chas. A. Stevens & Co.
State Street · Open 9:45 to 5:45

LINOLEUMS—CARPETS
Battleship, Inlaid, Linowall, Asphalt Tile For Stores, Homes, Offices and Hotels

LAID FREE

Armstrong Inlaid ..... $1.45 SQ. YD.
OTHER INLAIDS ..... 89c SQ. YD.
ODDS AND ENDS, Minimum Labor Charge
Clearance of pre-war remnants and stocks.
6, 9, 12 ft. FELT BASE....39c, 49c SQ. YD.
Room Size soft rugs and carpets...$12.50 Up
ASPHALT TILE ..... 8c SQ. FT.
ARMSTRONG LINOWALL....$1.10 SQ. YD.
USED BATTLESHIP CARPET 75c SQ. YD.

Broadloom, rugs, carpeting, 98c yd.
FHA terms on installation

Balaban Floor Covering
1547 W. Roosevelt Rd. ● CANal 1551
OPEN THURS., SAT. EVENINGS.

SWISS INTERN CIANO'S WIDOW AND 3 CHILDREN

BERNE, Switzerland, Jan. 21 (AP).—Countess Edda Ciano, daughter of Benito Mussolini and widow of the former Italian foreign minister, is interned in Switzerland under strict police watch, along with her three children, it was officially announced today.

The countess took refuge in Switzerland Jan. 9, the day after the trial of Count Ciano on charges of treason began at Verona. She was interned immediately. Her children arrived three days later when it was announced that Ciano had been executed for voting with 18 other members of the Fascist grand council to oust Mussolini from the dictatorship last July.

The Swiss announced that Dino Alfieri, former Italian ambassador to Germany and also condemned to death in absentia at the Verona trials, had entered Switzerland last October. Because of the death sentence against him, the Swiss revoked for the time being an order that he leave Switzerland as soon as his health is restored. He was placed in a hospital.

[ADVERTISMENT]

Do FALSE TEETH Rock, Slide or Slip?

FASTEETH, an improved powder to be sprinkled on upper or lower plates, holds false teeth more firmly in place. Do not slide, slip or rock. No gummy, gooey, pasty taste or feeling. FASTEETH is *alkaline* [non-acid]. Does not sour. Checks "plate odor" [denture breath]. Get FASTEETH at any drug store.

MILLIONS WASTE IS LAID TO LAND IN SHIPPING DEAL

Purchases Old Vessels Without Investigation.

Washington, D. C., Jan. 21 (AP).—The government's purchase of 10 cargo ships from the Southern Pacific company [Morgan Line] in 1941 at a price of $4,733,952 "resulted in a wasteful and extravagant expenditure of public funds," Lindsay Warren, controler general, has reported to congress.

The report, made public today, said the vessels were bought outright by the United States maritime commission of which Rear Adm. Emory S. Land is head, when they legally could have been requisitioned for immediate war use pending a full investigation of their value.

"The fact that $3,580,000 had to be spent to recondition the vessels shortly after their purchase," Warren's report said, "suggests that at least this condition of the contract [taking the ships on an 'as is' basis] was unreasonable and not in the public interest."

Vessels 17 to 30 Years Old.

Transmitted "for the information" of congress, the report said the vessels ranged in age from 17 to 30 years, that they aggregated 66,590 deadweight tons, and that the purchase in June, 1941, was in compliance with a directive by President Roosevelt that the maritime commission immediately acquire 2,000,000 tons of cargo shipping for war shipping purposes.

"The commission purchased the vessels on an 'as is' basis without warranty as to physical condition," the report said. "Well might it be said that the government bought 'a pig in a poke'—in fact, 10 of them."

Called "Unsound" Deal.

"It is true, of course, that such determinations may be controled in many cases by other than dollars and cents economy," it continued.

"However, in the purchase of these Morgan Line vessels there is evidence indicating that the commission utterly disregarded its responsibility to the congress and to the taxpayers of the United States by pursuing a course of action which was unsound and improvident at the very outset."

Rear Adm. Downes Guest at Union League Luncheon

Rear Adm. John Downes, retired, yesterday was the guest of honor at a luncheon given by the Union League club of Chicago. Adm. Downes now is associated with the Chicago chapter, American Red Cross.

ORPHAN ANNIE
IS THAT ALL YOU'RE GOIN' TO TAKE ALONG. HAPPY? NO DISHES. FURNITURE, BEDDIN'?
1-22-44
AW, THERE'S NOTHIN' MUCH WORTH TAKIN'... JUST WHAT FEW CLOTHES I'VE GOT--
HEY! WHAT'S IN HERE?
OH! THAT WAS DAD'S DRAWER! HE NEVER LET ANYBODY OPEN THAT ONE!
B-BUT, IT DOESN'T MATTER, NOW...
EMPTY NOW, ANYWAY... ..('CEPT FOR A SCRAP O' PAPER "WITH NUMBERS ON IT... HM:M..)
HAROLD GRAY
WINNIE WINKLE
SORRY TO DISAPPOINT YOU, DAISY, BUT THE EXTRA HELP WE'RE GETTING IS NOT A MAN- IT'S A GIRL TYPIST !!
ANOTHER GAL.. HUH?
1-22
AFTER ALL, WE'VE GOT TO GET SOMEONE TO WORK AROUND HERE---
WELL, MY GOO'NESS- MEN WORK TOO, DON'T THEY?
I'M TRYING TO RUN A BUSINESS HERE-- NOT A LONELY HEARTS BUREAU OR A MATRIMONIAL AGENCY---!!!

F.D.R. SIGNATURE ON UNRRA PACT IS LASHED IN HOUSE

Called Impeachable Offense by Day.

BY WILLIAM MOORE.
[Chicago Tribune Press Service.]

Washington, D. C., Jan. 21.—President Roosevelt was accused in the house today of committing an "impeachable offense" in signing the united nations relief and rehabilitation agreement.

The accusation came from Rep. Day [R., Ill.] during a session in which the Roosevelt administration was charged with usurping the powers of the senate and overriding the Constitution by presenting the UNRRA program as an executive agreement.

Members of the house, considering legislation which would authorize the United States to contribute 1 billion 350 million dollars to UNRRA, said the so-called agreement is a treaty requiring ratification by two-thirds of the senate. Some said it would create a super-state that could not even be legally proposed to the senate.

Clamor for Passage.

While many members of the house demanded that the Constitution be upheld, even in the administration of relief, internationalists clamored for passage of the bill authorizing American participation in UNRRA to show the world the good faith of the United States in international coöperation.

Rep. Wadsworth of New York, whose colleagues call him a New Deal Republican because of his espousal of administration causes, was given extra time by the Democrats to defend the Roosevelt administration.

Rep. Gearhart [R., Cal.] on the other hand, seeking time to complete his argument that UNRRA is unconstitutional, was turned down by both the Republicans and the Democrats. Rep. Eaton [R., N. J.], an UNRRA advocate, was allotting the time for the Republicans and Chairman Bloom [D., N. Y.] of the foreign affairs committee was in charge for the Democrats.

"The UNRRA resolution," Day said, "presents the most flagrant violation of the Constitution that has been presented to congress by the New Deal administration. Violations of the Constitution at the hands of this administration have grown so frequent and so violent that they are positively immoral, and so regarded by millions.

Loss in Popularity.

"The great loss in popularity which the New Deal has suffered is due in large part to the utter disregard of established law.

"The UNRRA resolution is not just a measure for relief of the suffering peoples in foreign lands. It is admitted that UNRRA is an international body formed by 44 nations. The agreement constituting UNRRA has no standing under the Constitution and could not be submitted to the senate for approval.

"It was an impeachable offense to have even signed it."

Warning that approval of UNRRA means the creation of a super-state and violation of the Constitution, Rep. Smith [R., O.] advised the foreign affairs committee to draw up a new relief program, and said:

"There is a growing conviction among the people thruout the country that their officials in Washington are giving their country away. They want it stopped."

GAIN IN NURSES' AIDS IS REPORTED AFTER PLEA BY HOSPITALS

Chicagoland hospitals yesterday revealed that an increase in applications for nurse's aid training was noted following an appeal carried in the Jan. 16 editions of THE TRIBUNE. The appeal urged women, especially those with free time during daylight hours, to enter the volunteer ranks of nurse's aids to relieve the acute shortage in Chicago of registered nurses.

Sister Mary Kelly, superintendent of nurses at St. George's hospital, said several women had applied at the hospital. Two of them were accepted for duty and the remainder, who had not yet taken a training courses, were referred to the Red Cross.

Dr. Roger De Busk, executive director of the Evanston Hospital association, also reported a large increase in applications following the printing of the story. He urged all out response from Chicago area women to relieve the acute shortage of registered nurses in the region's hospitals.

Movie Thrillers Used to Reduce Absenteeism

Movie serial thrillers are being used by the Bell and Howell company, manufacturer of motion picture apparatus and optical instruments, to reduce absenteeism, Wayne Lemmon, director of morale said yesterday.

"We show the films on Mondays and Tuesdays," Lemmon said. "The number of persons on the job those days is 14 per cent higher than on other days. Twenty-four minutes are required to show a chapter.

ASKS N.Y. BOARD TO HEAR UNION RACKET CLAIMS

Grand Jury Acts in Aqueduct Case.

Newburgh, N. Y., Jan. 21 (AP).—Legislation to protect "labor union members who are the victims of illegal or arbitrary conduct within their own unions" was recommended today by an extraordinary Orange county grand jury.

The recommendations were contained in a report of an 18 months' investigation by the grand jury into charges of labor racketeering on the 300 million dollar Delaware aqueduct project in the Hudson valley. The aqueduct supplies water for New York City.

The report asked the New York legislature to establish a state labor relations board panel to deal with complaints of union members against corrupt officials.

Members Must Take It.

"At present labor union members who are the victims of illegal or arbitrary conduct within their own unions are virtually without redress," the report said. "They may complain to the international union involved, but it has been our experience that in some unions such complaints are a mere waste of time."

The extraordinary term was convened by former Gov. Herbert Lehman to investigate charges of corruption among officials of local 17, International Hodcarriers, Builders and Common Laborers' union at Newburgh.

The inquiry, continued by Gov. Thomas E. Dewey, resulted in a Sing Sing sentence for Samuel Nuzzo, former business agent of local 17, on charges of looting the union treasury.

5 More Indicted.

Five other labor leaders including Joseph S. Fay of Newark, N. J., vice president of the International Union of Operating Engineers [AFL], are under indictments charging conspiracy to force "kickbacks" from nonunion workmen.

The grand jury report charged that from 1937 to 1942 workmen on the aqueduct were hired or fired at the whim of union officials and said that at least $260,000 was squandered or stolen from the local 17's treasury by Nuzzo or others.

YANK WHO BATTLED 30 GERMAN FIGHTERS IS AWARDED 2 MEDALS

LONDON, Jan. 21 (AP).—Maj. James H. Howard of St. Louis, Mo., who was decorated by Generalissimo Chiang Kai-shek for his exploits while a member of the famous "Flying Tigers" in China, today was awarded the distinguished flying cross, the air medal, and an oak leaf cluster to the air medal for his feats over Europe.

Maj. Howard, who alone attacked 30 Nazi fighters over Germany during a big American air raid Jan. 11 and bagged a probable total of six, was among 64 pilots of the new long range P-51B Mustang fighters to be awarded 75 decorations today.

The DFC and air medal were awarded to Col. Kenneth R. Martin, 27 years old, of Kansas City, Mo., who led all of the secret trial missions of the Mustangs before they were put into active duty on the European front.

FULL U. S. SHIPS SAIL TO BRITAIN; RETURN EMPTY

BY ROY GIBBONS.
[Chicago Tribune Press Service.]

New York, Jan. 21.—American ships that have been running to England and other parts of the United Kingdom heavily loaded with thousands of tons of lend-lease food and commodities still being rationed in this country are returning practically empty, the British information services admitted here today.

The only cargo that the American vessels are carrying back to this country is "whisky taken from prewar stocks," it was explained, by a spokesman for the agency.

The spokesman, who requested that his name be withheld, said the size of the shipments coming back from England indicated that "the British have nothing to spare." To this, he added, that "anyhow you have everything over here, and there seems to be very little that we could send you that would be of any great use."

Denies Shipping Trick.

He denied a rumor circulating in shipping circles here that the British, with an eye to post-war trade, are using their own ships to send British wares to this country while compelling American vessels to return with nothing but ballast in their holds.

The British representative said that the British ships could better afford to come empty to this country than to stand the demurrage expense of lying in port to discharge a cargo and then clean up the vessel for a return load to England.

Another Report Denied.

He said that as many British as American ships come into this country in ballast and denied there was any truth in a report being repeated here that American ships under jurisdiction of the war shipping administration had recently been ordered equipped with permanent ballast because of the scarcity of English shipments.

John Gammie, deputy representative of the British ministry of war transport in this country, and Victor Frees, vice president of the United States lines, joined in denying the reports of British boats coming over heavily laden. Gammie termed it "absurd," while Frees, who says his company's vessels are getting a "good share" of British shipments, claimed the report to be "wholly untrue."

U. S. OIL DRUMS GO TO SEA, SUNK FOR SUBS BY JAP FIRE

GUADALCANAL, Solomons, Jan. 22 [Saturday] — (AP). — There were some drums of oil on the beach at Empress Augusta bay. A storm washed some out to sea.

To prevent them from falling to the Japanese, a United States dive bomber was sent to destroy them.

Before the bomber could fulfill its mission, Japanese, at the edge of the American beachhead, spotted the oil drums.

They identified them as submarines; opened up with artillery and sank them.

BECAUSE FLOWERS SOFTEN SORROW

That is why you send flowers to funerals.

When the grief you feel goes unspoken, flowers tell the living that your thoughts and sympathies are with them.

Your florist will suggest today's seasonable varieties and their most fitting arrangement. He requests, please, that you order funeral flowers early in the day, allowing liberal time for delivery.

ALLIED FLORISTS' ASSOCIATION OF ILLINOIS

Say it with Flowers

FOR YOU TOMORROW...

Laundry Equipment that Laughs at Suds and Basement Air!

NOT the least of the miracles victory will bring will be a miracle of *extra service without extra cost* in scores of the everyday products you buy. In your basement, for example . . .

You'll say goodbye forever to the costly attacks of rust on an almost-new wash boiler or tub . . . the wasteful annoyance of rusty, balky casters or rough, scaly patches on your washing machine to stain clothing. All this equipment you pay good money for *will last up to 4 times as long* because of a revolutionary new way of protecting metal against rust!

This new, simple and inexpensive protection—called Corronizing—can save a big part of the billion dollars a year that rust steals from America every year. It can make your window screens last up to 4 times as long . . . stretch the life of automobile mufflers . . . give you far more service for your money from electrical equipment, heating and air conditioning systems, oil tanks and garbage cans, coal stokers and outboard motors!

The Corronizing process is available to all makers of metal products. It has been developed and proved thru years of research in the laboratories of Standard Steel Spring Company—now leading makers of armor plate, bombs and other implements of war.

When victory releases the magic of Corronizing for peacetime use, you'll save many dollars now stolen by rust—get up to 4 times as much service—by looking for the "Corronized" label on any metal product you buy. It will be your assurance of years of extra service at no extra cost.

Standard Steel Spring Company

ARMY E NAVY

CORRONIZING DIVISION
CORAOPOLIS, PENNSYLVANIA

Victory Is Still Many Dollars Away. Buy More War Bonds.

To Executives

in Manufacturing, Engineering and Sales

The Corronizing process is being used on war products and is available right now for essential wartime manufacturing. When victory is won, its greatly expanded use will enable you to offer far longer product life—far more for the customer's money—in the post-war products you Corronize. On the retail counter, the "Corronized" label will be the key to easier sales. In manufacturing, Corronizing offers unique production advantages. Write for details.

RUSSIANS WIDEN LENINGRAD LINE; GERMANS FLEE

Seize Rail Town 30 Miles Southeast of City.

LONDON, Jan. 21 (AP).—The Russians, broadening their front in a wide battle to hurl the Nazis from the huge rail and highway network around Leningrad, reached out 30 miles southeast of the city today and captured the rail junction and military stronghold of Mga.

The capture, announced by Premier Marshal Josef Stalin in a special order of the day, knocked off the tip of a salient long held by the Germans to the southeast of the former Czarist capital. Southward and southwestward other Russian units raced to envelop the beaten Germans. The Nazis were reported retreating steadily and facing entrapment in the Baltic area.

Nazis Rolling Back.

Moscow's midnight war bulletin recorded here by the soviet radio monitor announced that "under continuous blows of soviet troops the enemy is rolling back in a southerly direction and abandoning one fortified place after another."

The capture of Mga was part of a new break-thru on a 30 mile front southeast from the Neva river. The rail junction is 10 miles southeast of the Neva and 17 miles south of Schluesselburg. It is also 15 miles east of the Leningrad-Moscow trunk railroad, long lost to the Russians but now once again within their grasp.

Fourteen other towns, including a railroad station 10 miles east of Mga on the railroad to Volkhov, also were reported captured. By taking Mga the Russians also opened a permanent rail line to tap lend-lease supplies flowing down the railroad from Murmansk thru Volkhov.

Southwest of Leningrad, where other troops had snapped off a German corridor to the sea on Thursday, the bulletin announced that "our troops have completely liquidated and dispersed groups of routed German troops who had been encircled in previous engagements."

West of Novgorod, less than 100 miles south of Leningrad, the Russians continued their offensive toward Estonia.

The southward push of the Russian army was hammering the Germans toward the strong Red forces pushing west of Novgorod and threatening to trap the Nazis fleeing from the east.

Kill 40,000 Germans.

Far to the south, in lower White Russia, Gen. Constantine Rokossovsky's armies struck out in the Mozyr area and captured a district center 35 miles to the northwest and eight other communities in the Pripet marsh zone.

In the northern drives the Russians already have counted 40,000 Nazi troops slain and 4,000 captured.

The Germans in retreat were reported carrying out a thoro scorched earth policy. The soviet army newspaper Red Star disclosed that the Nazis had sacked Peterhof, former elaborate summer residence for the czarist court.

NAZI WAR REPORT

Following is the German Friday bulletin as broadcast by Berlin and recorded by the Associated Press:

"Northeast of Kerch [Crimea] soviet attacks supported by tanks were frustrated. A German submarine chaser sank one enemy submarine in the Black sea.

"n the area of Zhashoff [south central front] German troops repulsed several enemy attacks in bitter fighting.

"West of Rechitsa [Gomel area] several strong enemy attacks were frustrated also yesterday.

"n the large scale defensive battle which has been going on since Dec. 13, 1943, in the area of Vitebsk, German troops have frustrated breakthru attempts by the soviets with 50 rifle divisions, and numerous tank formations.

"By Jan. 18 the bolsheviks lost in this sector more than 40,000 dead. The number of wounded is many times as high. One thousand two hundred three enemy tanks and 349 guns were destroyed or captured.

"North of Nevel the soviets continued their attacks all day long. German troops held their positions and destroyed a large number of enemy tanks.

"North of Lake Ilmen, southwest of Leningrad, numerous enemy attacks were unsuccessful."

GREEK OFFICIAL ESCAPES FROM NAZIS' PRISON

CAIRO, Jan. 21 (AP).—Alexander Argyropoulos, director of economic affairs for the Greek foreign ministry, haas escaped from Greece after a year of solitary confinement by German occupation authorities and has arrived safely in the middle east.

With Argyropoulos were 16 refugees, including two members of the government—Raoul Rosetti, minister to Belgrade, and Alexander Agyropoulos, nephew of the economic director who served as secretary to the Greek minister of foreign affairs.

The economic director's wife and 17 year old daughter, who escaped in 1941, live in New York City.

Jan. 31 to Feb. 6
MOODY BIBLE INSTITUTE
Founder's Week
CONFERENCE
Save those dates
Write or phone for program
MIChigan 1570

Reds Widen Leningrad Front

(Story in adjoining column.)

Developments reported yesterday from Russia.

MOSCOW TARRIES ON HULL'S OFFER IN POLE DISPUTE

Reds Mute on Offer; Deadlock Likely.

LONDON, Jan. 21 (AP).—Efforts to settle the Russian-Polish border dispute apparently were deadlocked tonight until Moscow answers overtures made by Washington.

The Poles, insisting the dispute was a matter for the allies, are waiting anxiously to see whether the soviet government replies to the mediation offer made by Secretary of State Hull. It was believed Prime Minister Churchill after conferring with Polish leaders may have communicated with Premier Stalin but the Poles refuse to consider a shakeup in their London coalition government to make it acceptable to Moscow.

The soviet government has declined to deal directly with this London government.

No Word from Moscow.

Washington, D. C., Jan. 21 (AP).—Secretary of State Hull said today the soviet government has not accepted this country's offer to act in a liaison capacity and look to a resumption of diplomatic relations between Poland and Russia.

Chaos in Old Poland.

New York, Jan. 21 (AP).—The Polish telegraph agency said today that underground sources had reported chaos spreading thru the eastern part of old Poland as the result of the Germans' retreat.

The agency said Ukrainians evacuated from around Berdichev and Vinnitsa are being driven along by the Nazis, clogging roads, and thousands are dying.

Rumor: Aged Two Months.

ALGIERS, Jan. 21 (AP).—One of this war's most persistent rumors—the tale of a visit by a German mission headed by Foreign Minister Joachim von Ribbentrop to North Africa to discuss peace terms—has been in circulation here for two months.

Investigation of the origin and development of this rumor disclosed that some captured German officers were brought to Algiers from Italy by plane. Within a few hours a report that two plane loads of high German officers had arrived was going thru Algiers.

At that time Prime Minister Churchill and President Roosevelt were en route to the Cairo conference. Their trip was known to practically every one in North Africa. It took only slight imagination to link up the two stories.

Win Stronghold

Fighting in Jugo-Slavia.

LONDON, Jan. 21 (AP).—Jugo-Slav Partisan troops have stormed back into the mountain stronghold of Jajce in western Bosnia, former headquarters for Marshal Josip [Tito] Broz, the Partisans announced in their war bulletin today.

In addition to the reoccupation of Jajce, which has changed hands half a dozen times and last fell to the Germans on Jan. 12, the bulletin told of street fighting in the eastern Bosnian town of Tuzla.

In the Glamoc area, 30 miles southwest of Jajce, and around Prozor, 40 miles southwest, the liberation army claimed new setbacks for the foe. Tuzla is the hinge of a 55 mile front stretching thru the Spreca and Drina valleys from Doboj to Zvornik. Doboj is 30 miles east of Banjaluka. Tito's men entered Modric, on the Bosna river 20 miles northeast of Doboj, and Gradacac. Ten miles northeast at Modric a raid on the German garrison yielded booty for the Partisan bands, the bulletin said.

NAZIS BUILD NEW HITLER LINE 65 MI. FROM ROME

ALLIED HDQ., ALGIERS, Jan. 21 (AP).—Battalions of forced Italian labor are rushing to completion a powerful new "Adolf Hitler" defense line 65 miles south of Rome, Nazi prisoners reported today. They indicated that the enemy has scant hope of holding his present "Gustav" line much longer against the onslaught of American, British, and French troops.

The British firmly held the town of Minturno, two miles northwest of the Garigliano river, after allied planes and artillery smashed an incipient German counter-attack on that west coast communications hub, and French forces north of Cassino captured the foot of Mount Il Lago, a Nazi strongpoint across the Rapido river from the village of Sant' Elia. The Gustav fortofications thus were being shredded fast.

Batter Nazi Defenses.

Ever since their landing on the Salerno beaches in September, Lt. Gen. Mark W. Clark's 8th army troops have been forced to batter their way thru a succession of Nazi defense systems.

According to German prisoners—some 300 of whom have been captured by the British since they opened their Garigliano offensive Monday night—the "Adolf Hitler" line extends from 1,700 foot Mount Cairo, six miles northwest of Cassino, down across the Liri valley in the area of Pontecorvo to the Aurunci mountains near the coast. On an average, the line is about six miles nearer Rome than the enemy's present defenses.

Allied headquarters announced today that British troops had seized Minturno after hard fighting, some 24 hours after the Germans reported they had abandoned the "totally destroyed" town. After consolidating their hold on the town, the British pressed on against German positions to the north. Another British force, apparently the one that established a beachhead near Suio, seven miles up the Garigliano, was reported assaulting the twin Nazi fortress villages of Castelforte and Ventosa.

French Hit Nazi Flank.

French forces that crossed the Rapido river four miles above Cassino threatened to flank German troops defending that fortress.

American patrols probing for weak spots in Cassino's defenses crossed the Rapido below the town for the first time, but were forced to retire. A German patrol that forded the stream also was beaten back. Patrol activity alone enlivened the 8th army front.

New Nazi Defense Line Built in Italy

(Story in adjoining column.)

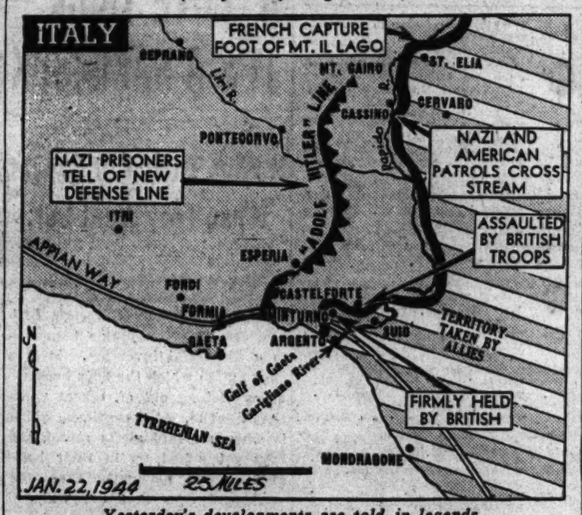

Yesterday's developments are told in legends.

TWO ITALIAN SPIES, 18, ARE SHOT; CONFESSED IN TRIAL BY THE AMG

NAPLES, Italy, Jan. 21 (AP).—Two 18 year old confessed Italian spies who admitted allegiance to the fascist youth organization and who were convicted of furnishing information to the Germans concerning allied movements in Italy, were executed today by a firing squad.

The allied military government said the spies were Luigi Cancellieri and Mauro Bertoli of Bari. Arrested in December along the 5th army front, the two confessed to the AMG general military court that they went on missions into allied lines, telling Germans of allied troop movements, units, vehicles, and shipping.

The two were convicted on charges of violating the AMG proclamation for allied occupied territories which says that serving the enemy as a spy or communicating with him is punishable by death. Their conviction was affirmed on appeal by the allied commander in Italy.

BRITISH DESIGN 150-TON PLANES FOR PEACE TIME

LONDON, Jan. 21 (AP).—Of five aircraft companies named by the British government to design new transport plane types to carry the nation's colors on world routes after the war, two are engaged in planning craft weighing more than 150 tons, the magazine Aeroplane says.

The firms planning these Leviathans, the magazine said, are the Bristol Aeroplane company and Short Brothers.

Two other companies were said to have or to be producing "civil versions of the Lancaster and Halifax [four engined bombers] which will match the Douglas DC-4 and the Lockheed Constellation."

On Wednesday Lord Privy Seal Beaverbrook disclosed in commons that Britain is projecting a 100 ton 50 passenger plane capable of spanning the Atlantic in 15 hours.

League to Discuss Plans to Rehabilitate Veterans

Speaker Elmer J. Schnackenberg of the Illinois house of representatives will be one of those to discuss rehabilitation of war veterans at a meeting in Legion hall at 6308 Woodlawn avenue next Tuesday night. Daniel Lewis is in charge of the program for the Illinois Republican Service Men's league.

CURTIN EXPLAINS PACIFIC PACT AS BASIS FOR UNITY

CANBERRA, Australia, Jan. 21 (AP). Prime Minister John Curtin said today the agreement reached at ence is a landmark in international collaboration in the Pacific in development of a joint foreign policy.

"If any or all of our other neighbors in the Pacific find themselves in general agreement with the principles as publicly declared," Curtin said, "and if they accept the method by which we are attempting to apply these principles, they may be assured we are eager to collaborate with them in entering a more extensive regional understanding."

Sees High Value to Allies.

Atty. Gen. Herbert V. Evatt of Australia viewed the conference, held this week, as of the greatest value for the cause of the allied nations in the Pacific.

The agreement provided no final peace settlement should be made with any enemy until all hostilities are completed. New Zealand and Australia will seek agreement with each other on any armistice and will participate in any armistice commission.

Agree on Jap Settlement.

They declared that Japanese territories in the Pacific should be disposed of only with the agreement of New Zealand and Australia, and that the disposal should be part of the general Pacific settlement.

They proposed establishing a post-war southwest and South Pacific zone of defense based on Australia and New Zealand and stretching thru the arc of islands above Australia from the northeast of the commonwealth to Western Samoa and the Cook Islands.

Iowa Navy Man and 12 Others Killed in Crash

San Diego, Cal., Jan. 21 (AP).—Identity of four officers and nine enlisted men killed yesterday when a navy B-24 Liberator crashed in flames while taking off from Camp Kearny naval auxiliary air station was disclosed today by 11th naval district headquarters. The dead included Donald Quincy Williams, aviation machinist's mate 2d class of Des Moines, Ia.

Survivor of Prisoner Ship Sinking Arrives in Britain

[Chicago Tribune Press Service.]

LONDON, Jan. 21.—A survivor of the Italian war prisoner ship Scillin, which was sunk Nov. 14, 1942, was picked up by a British submarine and recently returned to northern England, it was learned today. Despite the war office's opinion that the prisoners aboard the Scillin must be presumed to be dead, the survivor was said to be convinced more men must have been rescued. The prisoners had been held in an Italian camp at Bengazi, Libya.

Back the Attack
Buy More Bonds
4TH WAR LOAN
Back up our boys
— Buy an extra War Bond today!

MANDEL'S

Birch-Slim
Pantie Girdle
$4.75
Gently restraining pantie for trim young figures. Just the right amount of control for dress or sports. Rayon satin front panel, rayon satin lastex side panels, side openings. Nude only, 26, 28, 30.
Rayon satin bando, 32 to 36.....$2
Knit Undies—Third—State
Mandel Brothers

Back the Attack With More War Bonds!
4TH WAR LOAN
Our men haven't stopped fighting . . . let's not stop buying BONDS! Let Hitler and Hirohito have it with everything we've got! Buy another War Bond today!

MANDEL'S

Boy's Handsome
All-Wool Suit
$19.95
Your boy probably needs a new suit right about now! See how handsome he'll look in this sturdy all wool Prep suit. Grand selection of tweeds, herringbones, overplaid mixtures, sizes 12 to 22.
Huskies $25
Youth Center—Sixth Floor—State
Mandel Brothers

Mid-Season Pick Ups . . .

Jr. Chicagoan Pet . . .
"Pat Hartley" Classic
Of crush-resistant rayon gabardine with saddle stitched yoke and pockets. Featured in Glamour. Golddust, rose bowl red, aqua, Sierra blue, beige. 9-15. $12.95
Jr. Chicagoan Shop—Fourth Floor—Madison

"Jaunty Juniors"
Love Gay Plaids
—"Jaunty Junior," 100% wool suit and matching topcoat, current high-light in Mademoiselle Magazine. Madison glen plaid in aqua, blue, gold, coral. 9-15.
Coat...$25 Suit...$25
Jr. Chicagoan Shop—Fourth Floor—Madison

Black Becomes You
This Dress Will Too!
Neckline designed for glamor—brightened with roses to send compliments skimming your way! One-piece rayon crepe in black only. 10-20. $17.95
Pin Money Dresses—Fourth Floor—Wabash

Beguiling Petal Pomp
Intricately cut to show your curls, topped with matching felt petals, and a demure contrasting viel. Black, brown, navy at $7.95
In colors $10
MANDEL'S Millinery—Fifth Floor—State

Lilting Print
Sends You into Spring
Slim black jacket with red, grey, green, or black print yoke and skirt. Of rayon crepe, sizes 12-20. $14.95
Mail, Phone Orders
Pin Money Dress Shop—Fourth Floor—Wabash

Join the March of Dimes—Fight Infantile Paralysis

Mandel Brothers

MANDEL'S

Model Bias Cup Bras for Youthful Lines
Model Bias Cup Bras are individually styled for every figure type.
A. Cotton bra for slender figures. 1, 2 or 3 cup sizes $1
B. Cotton bra with band for average figures. 1, 2 or 3 cup sizes.....$1
C. Cotton long-line bra for fuller figures. 2 or 3 cup sizes $1.50
Brassieres—Third—Wabash
Mandel Brothers

Complete Radio Programs and Highlights for Today

CHICAGO FREQUENCIES.

W-G-N—720	WAAF—950	WGES—1390
WIND—560	WCFL—1000	WHFC—1450
WILL—580	WMBI—1110	FM—
WMAQ—670	WJJD—1160	WGNB—45.9
WBBM—780	WJOB—1230	WBBM—46.7
WAIT—820	WSBC—1240	WDLM—47.5
WENR—890	WCRW—1240	WWZR—45.1
WLS—890	WMRO—1280	WBEZ—42.5

MORNING.

[M] indicates MBS. [N] NBC. [C] CBS. and [B] Blue network.

5:30—W-G-N—The Farm hour.
WMAQ—News: Early Bird show.
WBBM—The Musical Clock.
WLS—The Platter Parade.
WJJD—Breakfast Frolic.
WIND—News; Farm Fare.
5:45—W-G-N—News bulletins.
WIND—America Goes to Work.
6 —W-G-N—Breakfast Time Frolics.
WCFL—Come On—Get Up!
WBBM—Paul Gibson program.
WLS—Farm News program.
WSBC—Don't Be Late.
WIND—News reports.
WMAQ—Late news bulletins.
6:15—WMAQ—Town and Farm program.
WLS—Morning Devotions.
WIND—The Yawn Patrol.
6:30—WLS—The Prairie Ramblers.
WAAF—Farm Folks' hour.
WIND—Back to the Bible.
6:45—WLS—Ervin Lewis, news.
WMAQ—Morning Jubilee; news.
6:55—WBBM—First Edition.
7 —W-G-N—Record Reveille.
WBBM—News of the World [C].
WMAQ—The Suburban hour.
WLS—Alex Dreier, news.
WIND—The Hour of News.
WCFL—Daily War Journal.
WAAF—Tower Tunes.
WMBI—Morning Clock to 8.
WGES—George Jaworowski.
WILL—Concert Airs program.
7:15—W-G-N—News; Record Reveille.
WBBM—News reports.
WCFL—Sons of the Pioneers.
WLS—Haven of Rest program.
7:30—W-G-N—Jolly Joe and Pet Pals.
WBBM—The Musical Clock.
WSBC—Chicago Gospel program.
WCFL—Rise and Dine.
WAAF—Breakfast Express.
7:45—W-G-N—Record Reveille.
WLS—Prairie Ramblers program.
WBBM—Smilin' Ed McConnell.
7:55—WMAQ—Clifton Utley, news.
8 —W-G-N—Your Morning News.
WBBM, WMBI—News.
WCFL—The Breakfast Club [B].
WMAQ—Your Neighbor program.
WLS—Children's program.
WILL—Musical Masterworks.
WIND—News; Gary Schools.
8:15—W-G-N—Good Morning program.
WMAQ—News and music.
WAIT—Christianity in Action.
WJJD—Morning Showboat.
WBBM—You Know the Answer?
WLS—Ervin Lewis, news.
WIND—Coffee Time.
8:30—W-G-N—Freedom of the Land.
WIND—News; Rhythm Express.
WLS—The Breakfast Club [B].
WBBM—Aunt Jemima: serenade.
WMAQ—Music to Your Taste.
WMBI—Morning Melodies.
WAAF—Bluejackets Round Table.
8:40—WMAQ—Late news.
8:45—W-G-N—The Meaningswells.
WMAQ—Songs in Fashion.
WIND—Current news.
WGES—Lithuanian Housewives.
WBBM—Toast Time Tunes.
9 —W-G-N—Current news views.
WBBM—Meet the Missus.
WAAF—News reports
WCFL—Wheel of Fortune.
WIND—News; Start the Day Right.
WAIT—J. C. O'Hair program.
WJJD—Pop concert.
WLS—Songs of a Dreamer [B].
WMAQ—Road to Danger [N].
9:15—W-G-N—Spots of Music.
WCFL—Current news views.
WBBM—Paul Gibson program.
WLS—Red Foley, Range Riders.
9:30—W-G-N—Morning Musical.
WLS—Ervin Lewis, news.
WMAQ—Morning Moods.
WAIT—The Family Altar.
WMBI—Old Testament Stories.
WJJD—Fun for Kids.
WBBM—Mary Lee Taylor [C].
WIND—Music Maestros
WCFL—Green Hornet, drama [B].
9:45—W-G-N—June Baker program.
WIND—Strictly Instrumental.
WMAQ—The Baxters, sketch.
WLS—Agricultural Review.
10 —W-G-N—News; Music Goes Round.
WBBM—News; Let's Pretend [C].
WLS—Navy program.
WMAQ—Hook 'n' Ladder [N].
WGES—Italian Community hour.
WJJD—Children's Bible hour.
WCFL—On Stage Everybody [B].
WSBC—Polish Morning Revue.
WIND—News reports.
WILL—Poland vs. Hitler.
WMBI, WDLM—Bible hour.
10:15—WLS—Modern Homemaking.
WIND—Dance and Romance.
WAIT—15 minutes with Bible.
10:30—W-G-N—Hello, Mom [M].
WMAQ—Lighted Windows [N].
WIND—News; Morning Pickup.
WLS—Poultry program.
WCFL—Land of the Lost [B].
WBBM—Fashions in Rations [C].
10:45—WLS—Ervin Lewis, news.
11 —W-G-N—Hits of Today.
WBBM—Theater of Today [C].
WJJD—News reports.
WLS—Martha and Helen.
WMAQ—High School Studio Party.
WILL—Public Affairs.
WIND—News; Notions Counter.
WGES—The Polish Reporter.
WCFL—News; March to Victory.
11:15—W-G-N—Jane Anderson, pianist.
WJJD—Croonfest.
WCFL—Consumer's Time [N].
11:30—W-G-N—John Holbrook, news.
WMAQ—Late news.
WBBM—Stars Over Hollywood [C].
WLS—Cheese, wool market.
WJJD—Hi, Shopper.
WIND—News; Club Encore.
WCFL—Atlantic Spotlight [N].
WWZR—Music for War Workers.
WAAF—Hit the Jackpot.
11:45—W-G-N—Red Cross Reporter [M].
WLS—Farm news and markets.
WJJD—Army Picks Tunes.
WMAQ—Louis Roen; variety.

AFTERNOON.

—W-G-N—The Center Canteen.
12 WJJD, WMBI, WDLM—News.
WMAQ—Here's to Youth [N].
WBBM—Serenade program [C].
WAAF—The Symphonic hour.
WLS—Man on the Farm.
WIND—News; Serenade at Noon.
WGES—The Polish Dinnerbell.
WCFL—Late news.
WWZR—Victory Promenade.
12:15—W-G-N—Bob Becker's Pet Parade.
WJJD—Waltz Time.
WCFL—Happy Jack Turner [B].
12:30—W-G-N—News reports.
WJJD—Women in the War.
WLS—Julian Bentley, news.
WILL—Illinois Farm hour.
WMAQ—Don Elder, news reports.
WBBM—Aunt Jemima program.
WCFL—Andrini Continentales [B].
WWZR—Luncheon Varieties.
12:45—W-G-N—Butch Davis, markets.
WMAQ—Music for Fun.
WLS—Dairy news; markets.
WBBM—Marine Women's Induction.
WCFL—Vagabonds [B].
—W-G-N—Lightnin' Jim.
1 WMAQ—Roy Shield and Co. [N].
WLS—Metropolitan Opera.
WIND, WCFL—News.
WMBI, WDLM—Ministers' Library.
WJJD—Saturday Serenade.
WBBM—Of Men and Books [C].
WWZR—The Salon hour.
1:15—WIND—Treasury Star Parade.
WCFL—Echoes of Gay Nineties.
1:30—W-G-N—Ralph Ginsburgh's orch.
WMBI, WDLM—Master Works.
WAAF—Footlight Echoes.
WIND, WJJD, WBBM—News.
WMAQ—Grantland Rice, stories[N].
WCFL—Let's Dance.
1:45—W-G-N—John Holbrook, news.
WJJD—Fashions in Music.
WBBM—Our Block.
WIND—Adventures in Research.
—W-G-N—Afternoon Serenade.
2 WGES—The Aztec hour.
WIND—News reports.
WBBM—Keep Going, Chicago.
WCFL—News; Serenade.
WJJD—Harry James, Dinah Shore.
WAAF—Don Norman program.
WMAQ—Sky High Show.
2:15—W-G-N—Words and Rhythm.
WJJD—Songs of the Tropics
WCFL—Southern Serenade.
WBBM—That Men May Live.
WIND—Sports Edition to 3 p. m.
WWZR—Music for War Workers.
2:30—W-G-N—Johnny Betts.
WBBM—Oregon Trail.
WJJD—Parade of Stars.
WCFL—Bay Block Presents.
WMAQ—Music of Yesterday.
WGES—Serbian radio hour.
WWZR—Dance Maestro.
2:45—W-G-N—Wendell Hall, music.
WCFL—Treasury Star Parade.
WMAQ—Women Marine's Induction.
WBBM—Late news.
—W-G-N—News; Melody Memos.
3 WGNB—Popular Favorites.
WCFL—News; talk.
WBBM—Victory Matinee.
WIND—News reports.
WJJD—Fort Sheridan Presents.
WAAF—News; Hit Review.
WENR—Metropolitan Opera.
WILL—Norway Fights On.
WMAQ—Rupert Hughes [N].
WMBI, WDLM—Singing Strings.
WWZR—Latin Moods.
3:15—W-G-N—Col. Robert R. McCormick.
WCFL—Sunny Days.
WIND—Sports Edition.
WMAQ—The People's War [N].
3:30—WGNB—Varieties program.
WMAQ—Doctors at War [N].
WJJD—You Shall Have Music.
WCFL—Music Lovers' Matinee.

Lily Djanel will sing the title role in "Carmen" over WLS-WENR at 1 p. m. today.

Listeners' Choice

SPECIAL EVENTS.

3:15 p. m.—W-G-N—Col. Robert R. McCormick, editor and publisher of the Chicago Tribune, gives address titled "The Confession of Faith of an American."

5:15—WBBM—People's Platform: "National Service Act." Donald Richberg, Joseph Curran, Dr. Lewis Haney.

6:00 — WMAQ — Department of State Speaks: Dean Acheson, A. A. Berle Jr., H. C. Hawkins.

9:15—WCFL—Jackson day dinner. Speaker of House Rayburn and Postmaster General Walker.

10:45—WBBM—Sen. Butler [D., Neb].

VARIETY, COMEDY, AND DRAMA.

1:00 p. m.—W-G-N—Lightnin' Jim, western adventure drama.

2:00—WMAQ—Sky High: Grumman Wildcats from Glenview Naval Air station.

2:00—WBBM—Keep Going, Chicago: Joan Yocum, champion figure skater.

3:00 — W B B M — Victory Matinee, with John Garfield, Wyn Murray.

4:00—WMAQ—Your America. Guest: Gov. Vivian of Colorado.

6:00—WLS—What's New? Jim Ameche, M. C.; Jack Douglas, Cy Howard, Celeste Holm, Leonard Warren, Jane Darwell, five fighting Cromelin brothers.

7:00—WBBM—Groucho Marx show. Guest: Lionel Barrymore.

7:00—WMAQ—Abie's Irish Rose.

8:00—WLS—National Barn Dance, with Joe Kelly, M. C. Guests: Maple City Four.

8:00—WMAQ—Hollywood Theater, with John Hutton in "Understudy."

MUSIC.

1:00 p. m.—WLS—WENR—Metropolitan Opera: "Carmen," with Lily Djanel, Raoul Jobin.

1:00—WMAQ—Roy Shield and company.

4:00 — W-G-N, WGNB — Navy Bulletin Board with Glen Gray's orchestra.

7:30—WCFL—Boston Symphony: Beethoven's Symphony No. 3 in E flat.

8:00—W-G-N, WGNB—Chicago Theater of the Air presents "The Belle of New York," with Marion Claire and James Gerad.

8:00—WBBM—Hit Parade, with Frank Sinatra and Joan Edwards.

8:30 — WLS — Spotlight Bands: Vincent Lopez from Princeton.

10:05—WIND—Symphonic hour: Carpenter's "Adventures in a Perambulator."

WWZR—Pop concert
WEDC—The Mexican hour.
WAAF—The 950 Club to 4:30.
WMBI, WDLM—Saturday Songsters.
3:45—WWZR—Music for War Workers.
WIND—Bill Anson program.
3:55—W-G-N—News bulletins.
—W-G-N—Navy Bulletin Board [M].
4 WGNB—Navy Bulletin Board [M].
WMBI, WDLM—Komfort Korner.
WIND, WCFL, WJJD—News.
WBBM—Meet Corliss Archer.
WENR—Tea and Crumpets [B].
WGES—Croatian Radio hour.
WEDC—Pan-American hour.
WMAQ—Your America [N].
4:15—WIND—Sports Edition.
WENR—March of Dimes Show.
WCFL—U. S. Army program.
WJJD—Let's Dance program
WCFL—Teachers' Union.
4:30—W-G-N—Music Mart.
WGNB—Pop concert.
WMAQ—Places in Headlines.
WBBM—Mother and Dad [C].
WEDC—Hot and Bothered music.
WENR—WACtivities.
WCFL—Story Behind Hdlines. [N].
WAAF—Club Melody.
WWZR—Accordion Ripples.
4:45—WENR—Hello, Sweetheart [B].
WCFL—Three Quarter Time.
WMAQ—Meditations [N].
WJJD—Merry Macs.
WWZR—Dixie Songsters.
—W-G-N—News reports.
5 WGNB—Waltz Time.
WCFL, WIND, WJJD—News reports.
WENR—News reports
WILL—Music of the Masters.
WGES—American-Ukrainian hour.
WBBM—The Town Tattler.
WMAQ—Bob Becker's Pet Parade.
WWZR—Concert Reveries.
5:05—WENR—Dance Time.
5:15—W-G-N—Evening Serenade.
WGNB—Console concert.
WBBM—People's Platform [C].
WMAQ—News; Musical Memories.
WCFL—Job Front news.
WIND—Sports Edition.
WENR—Rhythm Edition.
WJJD—Home Folks' Melodies.
WWZR—Organ Sketches.
5:30—W-G-N—Master Radio Canaries.
WGNB—Hawaii Calls [M].
WENR—News; Marching Along.
WMAQ—Starring Curt Massey [N].
WCFL—Andy Russell
WIND—Star Parade.
WJJD—Suppertime Frolic to 7:30.
WWZR—High Jinks in Tempo.
5:45—W-G-N—Saturday Sports Review.
WIND—Bill Anson program.
WBBM—The World Today [C].
WCFL—Leon Henderson, news [B].
WLS—Julian Bentley, news.
WMAQ—Hub Jackson, news.

EVENING.

—W-G-N—Arthur Sears Henning.
WGNB—On Wings of Song.
6 WMAQ—Dept. of State Speaks [N].
WIND—News; This Will Happen.
WBBM—Man Behind the Gun [C].
WCFL—News reports.
WLS—What's New? Variety [B].
WWZR—The Masters' Album.
WGES—The Polish Hop.
WHFC—Yours for Defense.
6:15—W-G-N—The Telephone Quiz.
WGNB—Twilight Casino.
WIND—The Spice of Life.
WCFL—Treasury Star Parade.
6:30—W-G-N—John Holbrook, news.
WIND—News; Frank Sinatra.
WMAQ—Ellery Queen [N].
WBBM—Thanks to the Yanks [C].
WCFL—The Honor Roll.
6:45—W-G-N—Guest Star Theater.
WGNB—Let's Go Latin.
WIND—Air Mail Mysteries.
—W-G-N—Confidentially Yours [M].
7 WGNB—Memory Lane.
WCFL—News reports.
WMAQ—Abie's Irish Rose [N].
WBBM—Groucho Marx show [C].
WIND—News; Soft and Mellow.
WLS—Early American music.
WEDC—Greek-Athenian hour
WDLM—Gems of Melody.
WWZR—Dinner Music.
7:15—W-G-N—Good Will hour.
WLS—The Melody Revue.
WCFL—Edward Tomlinson [B].
7:30—WGNB—One Night Stands.
WIND—Capt. Michael Fielding.
WMAQ—Truth or Consequences[N].
WBBM—The Inner Sanctum [C].
WLS—Barn Dance party.
WCFL—The Boston Symphony [B].

News Broadcasts

MORNING.

5:45—W-G-N	8:00—WBBM	10:00—WIND
7:00—WBBM	8:15—WLS	10:00—WBBM
7:00—WCFL	8:40—WMAQ	10:30—WIND
7:15—W-G-N	8:45—WIND	10:45—WLS
7:15—WBBM	9:00—W-G-N	11:00—WJJD
8:00—W-G-N	9:30—WLS	11:00—WCFL
8:00—WIND	10:00—W-G-N	11:30—W-G-N

AFTERNOON.

12:00—WJJD	1:30—WJJD	4:00—WIND
12:00—WIND	1:45—W-G-N	5:00—W-G-N
12:00—WMBI	2:45—WBBM	5:00—WIND
12:30—W-G-N	3:00—W-G-N	5:15—WMAQ
12:30—WMAQ	3:00—WIND	5:30—WENR
12:30—WLS	3:55—W-G-N	5:45—WLS
1:00—WIND	4:00—WCFL	5:45—WBBM

EVENING.

6:00—W-G-N	9:00—WGNB	10:30—W-G-N
6:00—WCFL	9:00—WIND	11:00—W-G-N
6:30—W-G-N	9:00—WCFL	11:00—WBBM
7:00—WIND	9:30—WLS	11:00—WMAQ
7:00—WCFL	9:45—WLS	12:00—W-G-N
7:15—WCFL	10:00—W-G-N	12:00—WBBM
7:30—WIND	10:00—WBBM	12:00—WIND
7:55—WBBM	10:00—WIND	12:55—WMAQ
8:00—WDLM	10:00—WCFL	1:00—WIND
9:00—W-G-N	10:00—WMAQ	1:30—W-G-N

WWZR—Comradeship in Music.
7:45—WIND—Waltz Time.
7:55—WBBM—Ned Calmer, news [C].
8 —W-G-N, WGNB—Chicago Theater of the Air [M].
WBBM—Your Hit Parade [C].
WIND—It Sounds Like This.
WLS—National Barn Dance.
WMAQ—Hollywood Theater
WSBC—Grecian Melodies.
WDLM—News; Thoughts and Tunes.
WWZR—Evening Concert Music.
8:30—WLS—Spotlight: V. Lopez [B].
WGES—Germania broadcast.
WMAQ—Can You Top This? [N].
WIND—News; Musically Speaking.
WCFL—Labor Flashes.
WWZR—Salute to Music.
8:45—WBBM—Sat. Night Serenade [C].
WCFL—Beyond Victory—What?
WIND—Manhattan Melodies.
9 —W-G-N—Royal A. Gunnison [M].
WGNB—News bulletins.
WMAQ—Million Dollar Band [N].
WIND, WCFL, WGES—News.
WLS—Barnyard Jamboree.
WSBC—The Slovak revue.
WWZR—Music for War Workers.
9:15—W-G-N—Eddy Howard's orch.
WCFL—Jackson Day Dinner [B].
WBBM—Correction. Please [C].
WGES—Italian hour.
WIND—Hans Muenzer's orchestra.
9:30—W-G-N—Radio Classics.
WMAQ—Grand Ole Opry [N].
WLS—John W. Vandercook [B].
WIND—Nine-Thirty Edition.
WWZR—Composers' hour.
9:45—WLS—Julian Bentley, news.
WBBM—Duke Ellington's band.
WIND—Will Bach's orchestra.
WCFL—Serenade.
10 —W-G-N—Chicago Sunday Tribune.
WCFL, WIND—News reports.
WBBM—Bob Hurleigh, news.
WMAQ—Hub Jackson, news
WLS—National Barn Dance to 12.
WGES—The Irish hour.
WWZR—Dance Cavalcade.
10:05—WIND—Symphonic hour.
10:15—W-G-N—Chicago at Night.
WBBM—Serenade.
WMAQ—N. Olmsted, stories [N].
WCFL—Cab Calloway's band [B].
10:30—W-G-N—Charles Irving, news.
WMAQ—I Sustain the Wings [N].
WBBM—Program of Talks.
WCFL—Music Lovers' program.
10:45—W-G-N—Elmer's Juke Box.
WBBM—Sen. Butler [C].
11 —W-G-N—News.
WMAQ—News; Moment Musical.
WBBM, WIND—News reports.
WSBC—Church of God.
WWZR—Music for War Workers.
11:05—W-G-N—Musical Notes.
WBBM—Charlie Spivak's band [C].
WIND—Music for Everybody.
11:10—W-G-N—Jimmy Joy's orch. [M].
11:15—WMAQ—New World Music.
WGES—Jeanette Medora, songs.
11:30—W-G-N—Ran Wilde's orchestra.
WBBM—Duke Ellington's band [C].
WIND—Shep Field's orchestra.
WCFL—Barbara and the Boys [N].
11:45—WMAQ—Little Night Music; news.
11:55—WCFL—News Final.
12 —W-G-N—News; Del Courtney's orch.
WMAQ—Emile Petti's orchestra.
WBBM—News reports [C].
WIND—News; The Night Watch.
WENR—Midnight musical.
12:05—WBBM—Ray Pearl's orchestra.
12:30—W-G-N—Lawrence Welk's orchestra.
WMAQ—Pot Luck and news.
WENR—Cab Calloway; news.
WBBM—Boyd Raeburn's orchestra.
1:00—W-G-N—Eddy Howard's orchestra.
WIND—News, also 2, 3, 4, 5.
1:30—W-G-N—News Roundup.

ON SHORT WAVES

LONDON.

The following short wave programs may be heard over GRC, 2.91 meg., 102.0 m.; GLS, 6.11 meg., 49.1 m.

4:15 p. m., London Calling; 5:45, news and anlysis; 6:30, current events; 7, the American Eagle club; 8:06, news; 8:15, talk; 8:45, Drop in Any Time; 9:45, news and commentary; 10, Radio Newsreel; 10:30, The Stage Presents; 11:30, news.

ORDER REMOVAL OF TWO ALLEGED GERMAN AGENTS

Chicagoans and 25 to Be Tried in East.

Otto Greiner and Gustav A. Schmidt, former members of the defunct German-American Vocational league, yesterday were ordered removed to Newark, N. J., for trial with 25 others on an indictment which charges conspiracy to violate the federal statute which requires agents of a foreign country to register with the secretary of state.

Otto Greiner [top] and G. A. Schmidt.

The German-American Vocational league has been described as a propaganda agency for the Nazi regime in Germany.

Has Contract with Army.

Greiner, who is 45 years old and lives at 7824 Karlov avenue, Skokie, has a business at 55 East Washington street, where he manufactures glass eyes. He signed a contract to supply his product to the army only two weeks ago. Schmidt is 50 years old and lives at 2223 Leland avenue. Both are naturalized citizens.

Maximilian J. St. George, counsel for the pair, told Judge Michael L. Igoe that Greiner came to the United States on a visitor's visa June 26, 1924, subsequently went into Canada, and returned under an alien quota. He became a citizen in November, 1932, and three years later joined the vocational league.

Schmidt came to the United States in September, 1924, and became a citizen in June, 1930. His counsel told Judge Igoe that Schmidt had joined an organization which later became the vocational league.

League Sent Him Abroad.

Shortly after Schmidt's arrival in the United States, the lawyer said, he found employment with Sears, Roebuck & Co. and soon became a division manager. Schmidt returned to Germany in 1936 and $175 of his expenses was paid by the league.

After St. George declared that the indictment in New Jersey was faulty, Richard J. Hughes, an assistant United States attorney in Newark, told Judge Igoe that it was drawn by a federal grand jury aften nine months of investigation.

Judge Igoe then said he could find no fault with the indictment and since the pair admitted their identities he would have to order them to New Jersey for trial. St. George said he would appeal.

[ADVERTISMENT]

BACK IN GRANDMA'S DAY

colds often called for medicated mutton suet as a "home remedy" to comfort muscle aches, coughing. Today, it's for Penetro, modern medication in a base containing mutton suet. Penetro's double action relieves these miseries—(1) vaporises to soothe stuffy nose (2) acts like warming plaster right where rubbed on. 25c. Double supply, 35c. Get Penetro.

YANKS DISCOVER A 'CUTE TRICK'—IT'S A HAMMOCK

It Flips Them Out Except When They Want Out.

BY ARTHUR VEYSEY.
[Chicago Tribune Press Service.]

CAPE GLOUCESTER, New Britain, Jan. 21.—The jungle hammock is a wonderful invention. It is a contraption which the boys here are always falling out of, except when they want to. At these times, which is when air raid alerts sound, the boys get mixed up in their hammocks more efficiently than the whites of eggs that are whipped into an angel food cake.

Jungle hammocks are fairly new. They got their first big trial here. Even a general used one. At the front lines, of course, the boys sleep in foxholes, if they sleep at all, so hammocks are a comparative luxury.

To understand the jungle hammock, take the case of Capt. James Donohue. It is typical. Before entering the army he lived at the Chicago Towers club [now the Medinah club].

What the Hammock Looks Like.

The captain, like thousands of others, picked out two trees about 10 feet apart. He cleared away the undergrowth. To each tree he tied a rope holding the main part of the hammock, which resembles any other hammock except that it has a double bottom. The captain learned the "value" of the double bottom the next night.

A couple of feet higher on each tree he tied a second rope to hold up a piece of rubberized cloth. When sticks are placed crosswise under the cloth it acts like a roof. Mosquito net walls are sewed firmly all around to the roof and the hammock. In the net are two slide fasteners. It is these which talk in times of stress.

At dark the captain and thousands of other soldiers crawled into their hammocks. Two hours later one tree, an eight incher, collapsed. Hundreds of others did likewise, for the trees here are rotten and have little more strength than weeds.

Muttering a few choice army words, the captain picked out two more trees and started anew. These trees—they were so big he could not reach around them—held. But he had to turn over carefully to avoid flipping himself out.

The Rains Come.

The next night at dusk a strong wind came off the sea. The captain's hammock did a pretty flip, its roof acting as a sail. Later came rain and it was then the captain learned about the double bottom. Rain blew in thru the net and soon the captain was sleeping in three inches of water because the double bottom was waterproof.

While less patient men began building leantos, the captain hunted out chunks of canvas and draped them over the side. His hammock now is waterproof. So he sat down and wrote a letter home.

"Remember those racks we used to put clothes in on a Pullman?" he asked. "Well, I am still putting my clothes in one, except that no longer do I first take them off."

ESQUIRE FILES SUIT TO SAVE MAILING RIGHTS

Washington, D. C., Jan. 21 (AP).—Esquire magazine, whose Varga girl drawings and other features got it in bad with Postmaster General Walker, filed suit in federal District court today to preserve its second class mailing privileges.

The suit, asserting Walker issued his order banning Esquire from using second class privileges after a special hearing board had voted 2 to 1 to clear the magazine of obscenity charges, described the ban as contrary to law and "to the established practice of the postoffice department and the postmaster general." The Walker order was issued to become effective Feb. 28. It said the magazine was not the sort of publication intended by congress to be eligible for special second class privileges, which include expedited handling at a low postage rate.

Walker was charged in Esquire's suit with having ignored the merits of the case and with proceeding solely to compel a court review of the meaning of the statute covering second class mail.

YANKS MAY GET ANOTHER 'PATCH' FOR GLOUCESTER

[Chicago Tribune Press Service.]

CAPE GLOUCESTER, New Britain, Jan. 21.—The marines now are rounding out their fourth week on Cape Gloucester and for their excellent work here the marine outfit may get an addition to the shoulder patch which already identifies its men as veterans of Guadalcanal.

The marine commander, Maj. Gen. W. H. Rupertus, has suggested that to the present patch a red bar with the Cape Gloucester inscription be added.

"Maybe in the future we can add a white stripe for the Philippines and a blue one for Tokio," the general said. "Then it will be quite a patch."

FRACTURED HIP FATAL.

James Mulcahy, 80 years old, a patient of the Barden Convalescent home, 3949 Lake Park avenue, died in County hospital yesterday as a result of a fractured hip suffered when he fell in the hall of the home Jan. 13.

[ADVERTISMENT]

Wanted! Men and Women Who Are Hard of Hearing

To make this simple, no risk hearing test. If you are temporarily deafened, bothered by ringing buzzing head noises due to hardened or coagulated wax (cerumen), try the Ourine Home Method test that so many say has enabled them to hear well again. You must hear better after making this simple test or you get your money back at once. Ask about Ourine Ear Drops today at Walgreen's, Liggett's, Stineway's and drug stores everywhere.

Jap Cruiser Sunk

(Story in adjoining column.)

Where sub hit Jap ship (cross).

YANKS SINK 2 JAP SHIPS IN CHINA SEA RAID

CHUNGKING, China, Jan. 21 (AP).—American Liberator bombers yesterday sank a 1,700 ton enemy passenger-freighter and a 1,500 ton tanker during a sweep over the China sea, Lt. Gen. Joseph W. Stillwell announced today. The flyers of the 14th American air force saw crews of the burning vessels abandon ship as the craft settled beneath the waves. All the American aircraft returned.

Allies Gain in Burma.

NEW DELHI, India, Jan. 21 (AP).—Allied ground forces expanding their bridgehead on the Mayu peninsula of southwestern Burma have captured new Japanese positions near Buthedaung in hand-to-hand battles, an allied East India war report announced today.

Other allied advances were reported near Leftwedet, 3½ miles west of Buthedaung.

The announcement made no reference to the new land front in the upper Chindwin area of northwestern Burma which yesterday's war bulletin said had been opened near Tamu.

On the northern land front, American-trained Chinese forces continued their eastward drive to oust Jap forces from the route of the new Ledo road to China, wiping out a strong enemy patrol.

Allied bombers Wednesday night raided Bangkok, Thailand's capital.

MANLEY SCHOOL IS TAKEN OVER FOR NAVY WORK

The navy takes possession today of Manley High school, 2935 Polk street, for use as a pre-radio materiel school to train 1,500 sailors. The school will offer the same work that is given at Wright Junior college, taken by the navy last June for training 1,000 men.

Manley students and faculty will begin the second semester, Jan. 31, at Harrison, Marshall, and Farragut High schools.

Triple deck bunks and other equipment for the Manley navy school will be moved in, beginning today, and the trainees are scheduled to arrive the last of next week.

YANK SUBS SINK 12 JAP VESSELS; BRITISH BAG ONE

Washington, D. C., Jan. 21 (AP).—American submarines, engaged in a continuing battle to ruin Japan's shipping, have sunk 12 more of the enemy's cargo vessels in the Pacific.

The blow, another step toward cutting off men and materials from the enemy's ocean bases, was announced today by the navy. The 12 raised the total of Japanese ships sunk by America's Pacific submarines to 408. In addition, 36 other ships probably have been sunk and 114 damaged by United States submarines.

Two Transports Among 12.

The official report did not indicate where the Japanese ships were attacked and sunk.

Two transports were included in the latest bag. They could have been carrying troops as well as supplies.

A large tanker also was included and might be considered as a major loss to the enemy, for ships that can carry fuel for planes and surface craft are badly needed by Japan.

The other ships were seven medium sized freighters and two small freighters.

The sinkings cut further into the badly depleted Jap cargo fleet, which has been reduced so severely that the enemy in many parts of the South Pacific has been forced to use barges in attempts to keep supplies moving.

British Sub Sinks Jap Cruiser.

LONDON, Jan. 21 (AP).—The sinking of a Japanese cruiser by a British submarine off Malaya was announced today by the admiralty.

The admiralty announcement did not identify the submarine — first British naval craft disclosed to be operating in the southern waters of the Indian ocean in some time—but noted that it was commanded by Lt. Comdr. L. W. A. Bennington, hero of exploits as skipper of the submarine Porpoise in the Mediterranean.

Escape Depth Charge Attack.

The cruiser, a 5,100 ton vessel of the Kuma class, was sighted in company with a destroyer in the northern approaches to the narrow Malacca strait which separates Sumatra from Malaya.

The submarine rushed to within a mile of the cruiser and fired a salvo of torpedoes, scoring two hits which quickly sank the ship. The escorting destroyer dropped depth charges in a counter-attack, but the submarine escaped.

Three large Jap supply ships also have been sunk by the same submarine, the admiralty said.

Bennington, 31 years old, when commanding the Porpoise in the Mediterranean, won fame by carrying supplies to Malta when that little island was holding out desperately against German air blows.

B. S. Adamowski Enters Army at Fort Sheridan

Benjamin S. Adamowski, six times state representative for the 25th district, 36th ward Democratic committeeman and for the last three years attorney for the Cook county board of election commissioners, yesterday donned the uniform of an army private at Fort Sheridan. Adamowski, who is 37 years old and the father of two sons, was inducted Dec. 31 and took the 21 day furlough granted to draftees assigned to the army. He lives at 1647 North Nagle avenue.

GEN. CANNON NAMED BY EAKER TO HEAD U. S. 12TH AIR FORCE

ALLIED HDQ., Algiers, Jan. 21 (AP).—Lt. Gen. Ira C. Eaker, commander of the allied air force in the Mediterranean theater, tonight announced the appointment of Maj. Gen. John K. Cannon as commanding general of the United States 12th air force.

Maj. Gen. John K. Cannon.

Gen. Cannon also will command the tactical air force, composed of American and British units supporting the 5th and 8th armies in Italy. This command recently was left vacant by the departure from this war theater of Air Marshal Arthur Coningham.

Acts to Promote Two Generals.

Washington, D. C., Jan. 21 (AP).—Maj. Gen. Walter Bedell Smith, chief of staff to Gen. Eisenhower, and Maj. Gen. George Grunert, commanding the eastern defense command, were nominated by President Roosevelt today for promotion to the temporary rank of lieutenant general.

W-G-N TO AIR COL. M'CORMICK SPEECH IN OHIO

Col. Robert R. McCormick, editor and publisher of THE CHICAGO TRIBUNE, will speak on "The Confession of Faith of an American" in an address to be broadcast by W-G-N today from 3:15 to 3:55 p. m. Col. McCormick's address will be made before the City Club of Cleveland.

WOMAN'S DEATH HELD NATURAL.

A coroner's jury attributed to natural causes the death of Nina Whalen, 31 years old, 1010 Monroe street, who died Jan. 12 in County hospital, in a verdict returned at an inquest yesterday.

JANITORS' UNION TO AIR MYSTERY SERIES MONDAYS

BY LARRY WOLTERS.

Soups, soaps, and cereals no longer will have a monopoly on radio serial dramas. Starting Monday, the Chicago Flat Janitors' union, Local No. 1, will sponsor a comedy-mystery titled, "Whodunit?" over WCFL. The battler will be aired from 7:45 to 8 p. m. each Monday. Nannette Sargent, Max Lincoln, and Karl Kronke, well known Chicago radio actors, will play the leading roles.

William L. McFetridge, president of the union as well as salvage director for the Chicago metropolitan area, asserted yesterday that the program is designed as pure entertainment.

"We will attempt to sell our union to the public in such a manner as any other association or product is sold in a first class radio production," he said, in announcing plans for the broadcast.

Studio notes: Songstress Vivian [Hollace Shaw] of the Hour of Charm will be back on the air tomorrow night. She had been summoned to the west coast because of the death of her father. . . . Billy Idelson, who for years played Rush in Vic and Sade and enlisted as a bluejacket over two years ago, has been commissioned an ensign at Corpus Christi.

"The Battle of the Sexes" quiz on the Blue network will be replaced by "My Best Girls," a dramatic serial, starting Wednesday, Feb. 9. . . . The new Vincent Lopez show will bow in over W-G-N at 12:30 p. m. Monday, Feb. 7. Lopez will feature his tenor, Bruce Hayes, Karole Singer, and Gerry Larson, songstresses. . . . Joe E. Brown's west coast show probably will go coast to coast in a month or so on NBC.

"It's 20 miles to the next oasis, but this will keep his mouth watering."

Now, if you'd get a hump on and see your grocer for Wheaties, we believe breakfast would be a happier meal for your family. You get a "second-helping" flavor from your "Breakfast of Champions"—flavor that helps to make even a gloomy morning brighter.

I SWAPPED an idle appliance for War Stamps

...and ended "Gloomy Saturday" for a war worker

1. Mrs. Jones does double duty as a war plant worker and a housewife. And on Saturday afternoon she does her laundry. For a long time, she couldn't buy a washing machine for love or money. Washing wore her to a frazzle. It was "Gloomy Saturday" every week for her.

2. On the other hand, I had an old electric washer I no longer used. You see, my sons are in the service, and there's just my husband John and I now—so I send my laundry out. *After* the war, I am going to get a brand new machine. So there was no sense in cluttering the house with the old one.

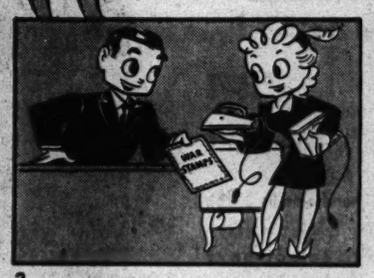

P-T RAIDERS SINK JAP TROOPS ON WAY TO MADANG

Yanks Bag Barges Filled with Re-enforcements.

ADVANCED ALLIED HDQ., New Guinea, Jan. 22 [Saturday]—(AP).—One hundred and sixty Japanese troops, apparently en route to re-enforce besieged Madang, New Guinea, were killed when speedy P-T boats caught them in their barges sneaking down the coast Tuesday night, headquarters announced today.

The American craft surprised four troop laden barges off Cape Croisilles, less than 25 miles north of Madang, and sprayed them with rapid fire guns. All the barges were sunk and all the Japanese killed or drowned.

Gen. MacArthur's spokesman said the enemy troops were well equipped and wore new uniforms, indicating they were replacements for the Madang area.

20 Other Barges Sunk.

Repeated bombings in the last few days have suggested Australian forces may be starting a new drive from their inland Ramu valley positions toward Madang.

On Thursday, 70 tons of bombs were dropped by allied planes on the Japanese being driven northward by the Australians. The Aussies last were reported less than 25 miles from Bogadjim, key to Madang's outer defenses.

On the same day other bombers struck Japanese positions north of Madang, attacking supply and gun locations and sinking 20 barges at Hansa bay.

The Japanese now use barges almost exclusively to evacuate or re-enforce their troops.

Raid Japs at Amboina.

Liberator heavy bombers twice ranged 600 miles north of Australia on Wednesday to raid the Japanese seaplane base on Amboina Island in the Dutch East Indies. Five intercepting fighters were shot down. Two allied planes were lost.

A small force of Liberators harassed Rabaul, New Britain, Wednesday night. Boston bombers flown by Australians raked Gasmata, New Britain, the next night. Other Bostons attacked Rein bay on the north coast of New Britain.

A force of destroyers steamed to the northern tip of Bougainville Island in the Solomons to shell Japanese installations along the Buka passage.

Waukegan Flyer Raids Rabaul.

MUNDA, New Georgia, Solomons, Jan. 17 [Delayed] (AP).—Navy dive-bomber flyers credited with hits on cargo ships in today's raid on enemy shipping at Rabaul included Lt. [j. g.] Ellis Littlejohn of Waukegan, Ill.

Illinoisan Bags Seventh Plane.

AN ADVANCE NEW GUINEA AIR BASE, Jan. 18 [Delayed] (AP).—Lt. Allen E. Hill of Sterling, Ill., was credited with knocking down one Jap fighter in a big sweep over Wewak today. Hill now has seven planes to his credit.

Marshalls Raided Again.

Washington, D. C., Jan. 21 (AP).—American bombers, raiding Japanese positions in the Marshall Islands Wednesday and Thursday, damaged one enemy cargo transport near Maloelap, the navy reported today.

Four raids were carried out on enemy installations in the islands northwest of the American-held Gilberts. Two planes failed to return.

Anti-aircraft fire from Emidj and Tmiet Islands in the Jaluit atoll brought down one of the American planes. The other was lost in a raid on Wotje, one of the larger Jap bases in the Marshalls.

MOTHER OF NINE STRICKEN.

Mrs. Nicoletta Makris, 54 years old, 612 Willow street, a widow, died yesterday in her home after a heart attack. Nine children survive. Her four sons all are in military service.

GASOLINE ALLEY
NOW, WHY DID YOU DO IT?
I'VE TOLD YOU A DOZEN TIMES, PHYLLIS, I COULDN'T HELP IT IF THAT YOUNG LIEUTENANT CUT IN.
1-22

FLEET OF R. A. F. NIGHT BOMBERS OVER GERMANY

LONDON, Jan. 22 [Saturday]—(AP).—Britain sent another fleet of heavy bombers over Germany and occupied territory last night in the wake of yesterday's allied armada of perhaps 1,000 aircraft which hit mystery targets on the French invasion coast, it was announced officially early today. Objectives of the night bombers were not immediately disclosed.

The daylight operations against the Pas-De-Calais area cost the attacking force 11 planes, six of them United States heavy bombers, but 19 German fighters were shot out of the sky.

The British sky giants departed on their latest foray two and a half hours later than their 5 p. m. start against Berlin on Thursday when they delivered the largest aerial attack ever made against the German capital, dropping 2,300 long tons [2,576 United States tons] of bombs.

Radios Leave the Air.

On their way over the channel the R. A. F. night bombers met allied planes returning from the day operation. Continental radio stations clicked off the air in the path of the new attack.

Yesterady's allied attack force dropped perhaps 2,000 tons of bombs as it raked the Nazi forward defenses in France.

While the Nazis generally did not offer stiff fighter opposition, the bombers were forced to fly thru thick flak. Generally accurate bombing results were reported with terrific explosions following some hits and smoke spiraling several thousand feet into the sky.

It is conservatively estimated that 7,500 sorties [individual plane flights] have been made against the Pas de Calais area in the last month. The specific nature of the targets along this important stretch of the French coast never has been made known altho the area has been given the popular name of the "rocket gun coast.

Six Lost from One Group.

The aerial bombardment of the area began in earnest Dec. 24 when about 1,300 sorties were flown against it. An attack of approximately the same size was made again on Jan. 4. Approximately 750 planes bombed the area on Jan. 7 and it was officially announced that 1,100 planes battered the same region on Jan. 14.

All of the six United States heavy bombers lost in the attack were from one group which at first was unable to find its target below the clouds, but persisted and made five bombing runs before releasing its bombs. This group, commanded by Col. F. R. Dent Jr. of Kerrville, Tex., encountered furious opposition from a pack of Focke-Wulf 190s.

A responsible informant in Stockholm said that 11 war factories in the German capital's east end were struck and the Borough of Neukoelln to the southeast was badly damaged.

VISITOR DIES IN HOTEL.

R. A. Hanner, 45 years old, of Louisville, Ky., credit manager and director of the Brown & Williamson Tobacco corporation, died unexpectedly last night in the Palmer House, where he was a guest while attending a convention of the National Association of Tobacco Dealers.

ADVISES COREAN RECOGNITION AS BLOW AT JAPAN

Rally Chairman Calls It Good Strategy.

BY CARL WIEGMAN.
[Chicago Tribune Press Service.]

Ashland, Ky., Jan. 21.—Corean and American flags flew side by side today on the main street of this typical midwestern town, which has been selected as the starting point of a campaign to have the Roosevelt administration recognize the government in exile o. Japanese occupied Corea.

Corean leaders, several in United States army uniforms, and American friends of Corea from many parts of the country have assembled here for a two day conference to be climaxed tomorrow at 2 p. m. by a program on the national network of the Mutual Broadcasting System.

The purpose of the conference, as stated by Dr. Paul F. Douglass, president of American university, Washington, D. C., who is acting chairman, is "to get American public opinion sufficiently outraged so as to awaken the state department—that pallid copy of the British foreign office."

Charges Betrayal.

"Before the war, our state department followed a strong pro-Japanese policy in the orient," Douglass said. "We betrayed Corea, permitting Japan to annex its 23 million people in 1910 in violation of treaties with all the western powers.

"Since Pearl Harbor, the state department, aparently fearful of uncovering skeletons in its closet, has repeatedly rebuffed the Corean provisional government set up in China, while at the same time the White House and Washington officialdom keep on wining and dining the petty princelings from the occupied states of Europe."

Recognition Blow to Japs.

Dr. Douglass said he believed an accumulation of problems such as that of Corea, which the state department failed to face, got the United States into Word War II and will get us into World War III unless public opinion brings a new regime in Washington.

In a speech tonight before the conference, held in the Ashland Country club, Dr. Douglass said recognition of Corea would promote organized terrorist, guerrilla, and sabotage activities against the Japs, thus saving the lives of American soldiers. Ultimately, he said, Corea could be used as a base of attack, because it is a spear pointed at the heart of Japan.

The conference opened today with a luncheon at the First Presbyterian church. Among the guests was Dr. Syngman Rhee, first president of the provisional government and now its representative in Washington, who will be the principal speaker at tomorrow's broadcast.

"What Can We Do?"

Others introduced were the Rev. P. M. Redd, minister of the United Brethren church, and Frank D. Joseph, restaurant operator, who heard the story of Corea and went to the Corean-American council in Washington, asking "What can we do about it?"

N. Y. PUTS LEPKE IN DEATH CELL; LONG FEUD ENDS

Ossining, N. Y., Jan. 21 (AP).—The door of a death house cell clanged shut behind Louis [Lepke] Buchalter, chieftain of Murder, Inc., today a few hours after the state gained his custody from the federal government.

Lepke Buchalter.

He and two other members of the wholesale death ring that terrorized New York a few years back are scheduled to be electrocuted during the week of Feb. 7 for a murder committed in 1936. Sing Sing executions traditionally are done on Thursday, which would be Feb. 10.

Released from a 14 year federal sentence on a narcotics charge so the state may apply the death penalty, Lepke, who was brought here from New York City, was abrupt in his last words uttered before entering death row.

"Where Next?" He Asks.

"Where do I go—where next?" the gangster asked impatiently after being given a number.

Receiving Officer Jesse Collyer asked the routine question:

"To what do you attribute your criminal acts?"

"Not guilty," snapped Lepke.

Asked whether he had any property or money, the racketeer said "No."

He said he had a wife, Betty, and that he last resided in St. Albans, Queens, N. Y.

Enters Death House.

Lepke was taken to the Bertillon office, fingerprinted, and photographed, then to the death house, where he was given a bath and a prison-gray uniform before being assigned to a cell.

Surrounded by guards armed with machine guns and small weapons, Lepke made the 30 mile trip from the federal house of correction in New York to Sing Sing in a bullet-proof limousine.

He shielded his face with a handkerchief as he entered the car.

Long Feud Ended.

His release, after months of a custody dispute between United States Atty. Gen. Biddle and Gov. Thomas Dewey, was granted on the condition that he be returned to federal authorities if he is not executed.

Sing Sing officials declined to disclose whether Lepke's death row cell was so located that he could converse with Emmanuel Weiss and Harry Maione, convicted with him in the slaying of Samuel Rosen, a Brooklyn storekeeper.

Friend of the Yanks

[The Friend of the Yanks department will answer questions about the draft and military service, both in the daily columns and by mail, if stamped, self-addressed envelopes are sent with queries.]

S. W. writes: "My son and several other young fellows who entered the army specialized training program took their basic military training. and. completed. their. pre-engineering training.. All were highly recommended for the advanced courses and were waiting assignment when suddenly they were all ordered back to various replacement centers. What is the army's idea of depriving these fellows of something they have tried so hard for and throwing them overboard without warning?

ANSWER: The fact these men were sent back to replacement centers after completing their pre-engineering training does not necessarily mean they are "thru." It is possible and probable that facilities were not immediately available at any of the advanced engineering schools, so the men could be assigned at once. In such a situation, it would not help things along by keeping the men at school waiting for advanced training and tying up the facilities which should be made available to incoming trainees. Probably as soon as facilities are available your son and his friends will be assigned.

R. W. R. writes: I am due to be inducted. My induction will be here in Chicago, but since it is necessary for me to take my family back east, I would like to know if it will be possible for me to go thru my final induction in the east [at the expiration of the three week furlough], or do I have to return to Chicago?"

ANSWER: It will be necessary for you to report to the recruit reception center named in your orders to active duty. If you are inducted in the sixth service command [in which Chicago is located] your orders will direct you to report on a certain date at one of the reception centers in this service command. If you had wanted to be inducted in the east, you should have made such arrangements by asking your local board to transfer your induction to some eastern draft board.

O. T. S. writes: "I am a historian and teacher of long experience who has been reclassified over the protests of the university. I am 37 years of age and have a wife and three small children. What earthly good can a person like myself be to the army? Do you know if they have any sort of work I might be assigned to?"

ANSWER: The G-2, military intelligence division, has a historical branch to which you may be assigned. The chief of the branch is Lt. Col. John M. Kemper. The principal business of this branch is the recording of military events of the war as they occur. Personnel serve both at headquarters and in the battle areas, writing detailed narrative accounts of individual operations against the enemy. This material probably will be issued in pamphlet form after the war.

[ADVERTISEMENT]

How To Relieve Bronchitis

Creomulsion relieves promptly because it goes right to the seat of the trouble to help loosen and expel germ laden phlegm, and aid nature to soothe and heal raw, tender, inflamed bronchial mucous membranes. Tell your druggist to sell you a bottle of Creomulsion with the understanding you must like the way it quickly allays the cough or you are to have your money back.

CREOMULSION
for Coughs, Chest Colds, Bronchitis

The FAIR
STATE & ADAMS STATE 2300

Steal A March on Spring

WITH LOOK-AHEAD FASHIONS FROM THE FAIR

Spring is more than just a season—it's a mood! It's the blithe feeling you can have wearing this saucy little sailor hat. It's the spirit-lifting animation of this pretty printed dress. It's the buoyant walking comfort of a smart pair of AirSteps. It's a mood as right for January as for April . . . easily acquired with these fashions from The FAIR!

YOU'LL LOVE THE ANIMATED LOOK OF PRINT AND PLAIN TOGETHER
$19.95

A flattering new way to wear print! Lush yellow blossoms are strategically appliqued on the black jacket . . . bands of yellow flowers run, borderlike, 'round the gray pleated skirt. Fashioned of soft, wearable rayon jersey . . . in sizes 12-20.

The FAIR—Better Dresses, Third Floor. Also Oak Park

Clearance!
WOMEN'S COAT SWEATERS THAT WERE $3.50 AND $3.95—NOW AT A WELCOME SAVING!
$2.95

Imagine finding coat sweaters at clearance savings *now*—with months of Winter still ahead to wear them! The style sketched is 100% virgin wool in wine, brown, navy, and green. Sizes 36 to 44. Also in another style—50% wool, 50% rayon, in wine, brown, navy, green, rose, and powder. 36-46.

The FAIR—Sportswear, Third Floor. Also Oak Park

FOR A SPRING "LIFT"—THE IRREPRESSIBLE CHIC OF THIS SAILOR HAT
$6.95

For a new look, for a Spring "lift," have this little Sumatra cloth sailor to wear right now! Done in rich, sun-drenched California colors . . . with a provocative ripple brim and soft veiling.

The FAIR—Millinery, Third Floor. Also Oak Park

YOUNG HEART-STEALER—THIS JUNIOR FROCK BEGUILINGLY RUFFLED
$14.95

A dress that has a way with the lads . . . because it's soft and feminine . . . because it's so beguilingly ruffled. Made of smooth rayon crepe, with a zip front and soft tie at the waistline. Gray, purple, fuchsia, powder. Sizes 9-15.

The FAIR—Princess Juniors, Third Floor. Also Oak Park

THEY'RE HERE! 2-WAY STRETCH PANTY GIRDLES BY WARNER
$3.50

Welcome news for you Juniors who have been waiting for girdles made of elastic! These have attached garters and a celanese crotch . . . come in small, medium, and large sizes. Just one to a customer—no phone or mail orders accepted.

The FAIR—Corsets, Third Floor. Also Oak Park

USE MAX FACTOR PANCAKE MAKE-UP FOR A FLAWLESS COMPLEXION
$1.50

You'll be thrilled with the touch of glamour Pancake Make-up gives to your natural beauty. Originated for Technicolor pictures by Max Factor, it will glorify your complexion, too!

The FAIR—Street Floor. Also Oak Park

SHOES THAT PAY YOU A COMPLIMENT EVERY TIME YOU WEAR THEM

AirSteps $6.50

Shoes as graceful and feminine as the curve of your pretty ankle—no wonder they evoke compliments wherever you go! And they're made, you know, with AirSteps' exclusive "Magic Sole"—a cushion of air that softens, eases your every step. Choose suede, calf, patent, or gabardine. Sizes 4½ to 10.

The FAIR—Shoe Salon, Second Floor. Also Oak Park

Chicago Daily Tribune
THE WORLD'S GREATEST NEWSPAPER

FOUNDED JUNE 10, 1847

12 ★★ SATURDAY, JAN. 22, 1944.

ENTERED AS SECOND CLASS MATTER MAY 14, 1908, AT THE POSTOFFICE AT CHICAGO, ILL., UNDER ACT OF MARCH 3, 1879.

All unsolicited articles, manuscripts, letters, and pictures sent to The Tribune are sent at the owner's risk, and The Tribune company expressly repudiates any liability or responsibility for their safe custody or return.

The entire and absolute freedom of the press is essential to the preservation of government on the basis of a free Constitution.
—Daniel Webster.

EXPANSIONIST PLANS IN THE PACIFIC.

A conference between the heads of the Australian and New Zealand governments at Canberra produced some rather indefinite proposals for territorial expansion of the two British dominions after the war. The proposals appear to relate to the retention of the present possessions of the empire in the Pacific, to northward expansion of the two dominions as a means of establishing military defenses of their own territories and, strangest of all, to Sumatra, the rich island that the Japanese took from the Dutch but on which the British before the war controled about 40 per cent of the property. This is, to put it mildly, a rather ambitious program.

The dominions' statesmen appear to have overlooked the fact that the predominant power in saving their homelands from Japanese invasion and in driving the Japanese back has been supplied not by themselves nor by the empire, but by the United States. Thus it becomes rather ridiculous for the Australian press, in discussing the establishment of northern outposts against possible Japanese aggression in the future, to say: "In this wider area, in which sea power would be of particular importance, naval planning would be a combined empire responsibility."

Naval planning was presumably a combined empire responsibility before this war, and all it yielded was the loss of the Prince of Wales and the Repulse, the capitulation of Singapore, the toppling of the whole British and Dutch colonial structure in the Pacific, and the approach of the conquerors to the very gates of Australia. The naval planning that stopped the Japs was American naval planning and the responsibility for restraining them in the future will undoubtedly be an American responsibility.

It would be most unfair to deprecate the military contributions of Australia and New Zealand to the British empire. Their troops have been valiant on many fields and numerous in proportion to their population, but most of the fields were far removed from the Pacific, and the populations are small on the world scale. It is the force of the United States that is driving the Japs back. It is the United States that must have the bases in the South Pacific necessary to guard that area, not that this nation is greedy for territory, but merely because we are determined that never again shall we be forced to fight another war under the handicaps that the lack of our own bases and the weakness of the defenses offered by our allies have imposed upon us in this war.

The references to Sumatra are the most inexplicable in the whole program. The least attractive interpretation of the present war is that it is a struggle undertaken by us to restore to European colonial powers their sovereignty over subject races. Here, however, is an intimation that even the principles of legitimacy are to be discarded.

If the Pacific dominions are to advance a claim for sovereignty over some 8 million Sumatrans, solely on the grounds that the empire had property rights on that island which it was incapable of defending, what is to prevent the United States asserting sovereignty over an equal number of Australians on the grounds that without our defense they also would have been conquered? Americans have no intention, of course, of taking Australia against the will of the Australians, but such a proposal would be just as reasonable as the pipe dream attributed to Canberra.

MEN IN SPATS.

The state department has recently undertaken a series of broadcasts with the avowed purpose of familiarizing the American people with its work. Somewhere the American people picked up the notion that the department is staffed with men who went to Harvard, inherited wealth, drink tea, wear spats, and speak with a genuine or synthetic Oxford accent. It is just possible that this concept was born of patient observation within the walls of the state department of spat-sporting statesmen with Harvard polish and Oxford accents, but, at any rate, the gentlemen concerned are seeking thru their broadcasts to establish a different character for themselves.

They should be congratulated for a courage amounting almost to hardihood, but perhaps a word of warning to the radio audience is warranted. When "The State Department Speaks" is on the air, the listeners will do well to remember that the viewpoints expressed are not those which all Americans must accept without question as we accept Washington as the national capital and the dollar as the monetary unit. These men presently conduct the foreign relations of our government, but its foreign policy is formed by the American people and if they don't like it they can change it. They can even restore to it the sanity that characterized American policy for the first hundred years of our national existence.

CARLSON AND HIS BOYS.

The American Association for the Advancement of Science has elected Prof. Anton J. Carlson as its president. This is, of course, a tribute to Dr. Carlson's eminence as a scientist, but, more than that, it is an expression of the all but universal esteem which this man has won for himself in his many years of research and teaching at the University of Chicago.

Dr. Carlson has that rarest and most precious of teacher's gifts, the ability to kindle the imagination of the student. Dozens of his boys have achieved distinction in research, in teaching, and in the practice of medicine, and to a man they acknowledge their great debt to him. Among his disciples here in Chicago are such eminent physiologists as Dr. Andrew C. Ivy and Dr. Arno Luckhardt, whose careers in science can be said to have started in Dr. Carlson's laboratory.

Dr. Carlson's strength and honesty of mind, his candor and forthrightness, are proverbial. He says what he thinks, and sometimes his judgments are harsh but they never are cruel. Scores of his students will testify to his acts of kindness to them. If ever there was a director of research who was more insistent on giving full credit for their achievements to the men working under him, his name hasn't come to our attention.

PHONY POST-WAR PLANNING.

Speaker Rayburn came to Chicago with the connivance of the discredited Mayor La Guardia, head of the United States Conference of Mayors, for the apparent purpose of throwing a scare into that outfit. He visioned a man on horseback and a dictatorship if America fails to follow the fantasies that the New Dealers call post-war economic planning.

Their ideas of planning are pretty much limited to vast public works projects, for which too many of the mayors have a weakness, since federal subsidies give them a chance to make an impression on their constituents while the cost is extracted from the same constituents by federal income taxes instead of local tax rates.

Another speaker before the conference was Henry J. Kaiser, who also plumped for a vast program of publicly financed construction. Mr. Kaiser admittedly has engineering talents of a high order and the executive ability to pick assistants who carry his plans thru. If his speech before the mayors is a true index, however, his economic and social ideas are strictly of the pickup variety. His talk might be a transcription of Harold Ickes, played with a less scratchy needle.

The trouble with Speaker Rayburn and Mr. Kaiser, and the New Deal ghosts who do their economic thinking for them, is that they start out with the assumption of a great depression after the war. They contend that the government is going to have to bail the people out of whatever trouble the peace finds them in. This is the firm belief of Mr. Roosevelt's tax and spend crew, because it is the only formula they have ever been able to learn. They measure national wealth in treasury balances and the money turnover of public pay rolls. A pay check that hasn't the great seal of the United States on its face they view with high suspicion.

Speaker Rayburn, with Mr. Kaiser as his precursor, was trying to perpetuate this gang in office after the next election. As he comes from Texas, it may be presumed that Mr. Rayburn's worries are not personal. But the country is thru with the New Deal crew who have brought such ruin upon it and it certainly will be in no mood after it has got rid of the New Deal politicians next fall to countenance the continued economic depredations of the New Deal planners for whom the speaker was fronting. He adds nothing to his stature and to the supposed economic sanity of the Texas Democrats by allying himself with such people.

While this economic blue sky stock was being peddled to Chicagoans by imported emissaries of the little minds of Washington the real economic post-war problem was being stated by a Chicagoan in another city. James L. Donnelly, executive vice president of the Illinois Manufacturers' association, told an Atlanta meeting of industrialists that the country's post-war goal must be "the production of the largest possible volume of peace time goods, in the shortest possible time, and at the lowest possible cost."

If that goal can be attained there need be no fear of a post-war depression. It can be attained unless the country is so foolish as to tolerate a dictatorial regime in Washington which stifles industry with taxes in order to carry out a sterile program of public works and other make-work devices.

The economic planning of the New Deal is worthless because it is all based on the fallacy that the objective should be employment purely as employment, regardless of whether the employment produces anything useful. What this country wants after the war is steel and automobiles, and washing machines and new homes, and better laundry service and more convenient local transportation. It is those things that American industry is prepared to furnish and to furnish, in Mr. Donnelly's words, in the largest possible volume, in the shortest possible time, and at the lowest possible cost.

The kind of employment that produces these things is the employment that raises the living standards of the nation. The kind of employment that the New Dealers are talking about is that which will merely pile added burdens of debt on the people and make it increasingly difficult to produce the articles that better living conditions. The public works program is not likely to result in a high percentage of usefulness, because the projects, as ten years' experience has demonstrated, are going to be allocated on a political basis and not on a basis of economic need.

Speaker Rayburn's talk of a man on horseback is a red herring. The more the government undertakes to regulate the economy and provide the employment in the country, the closer we are to dictatorship. The choice of the kind of post-war planning we are to have boils down to the question whether we are going to allow the national resources to be monopolized and dissipated by the addlepates who have already brought the country close to ruin, or whether we want those resources to be organized, processed, and distributed by the free enterprise that in the past brought our standard of living above that of any other country in the world.

Test Your Horse Sense

By Dr. George W. Crane

Select the answers which you consider best. The last problem counts 5 points. Then look for the correct answers on page 14.

1. Widow's weeds indicate which one of the following?
   Funeral Flowers Clothing Children Religious Offering
2. A hod should make one think of which one of these items?
   Oysters Eggs Lumber Bricks
3. A person described as being hot under the collar would probably be
   Intoxicated Angry Frightened Amorous
4. Which one of these bodily characteristics does a cartoonist rely on most when he wishes to depict fright?
   Nose Hands Eyes Hair
5. From which one of these types of rock can we obtain petroleum?
   Marble Shale Sandstone Granite
6. This is an analogy problem in which the first two words of each line below are related to each other in some way. Try to select one of the words in bold face type which has a similar relationship to the third word of the analogy. You deserve one point for each correct judgment.
   [a] Reynard : Vixen :: Peter :
   Stag Doe Cow Ewe
   [b] Heifer : Gilt :: Guernsey :
   Percheron Poland China Brahma Shropshire
   [c] Cow : Horse :: Bovine :
   Porcine Equine Opine Moline
   [d] Carnivorous : Herbivorous :: Lion :
   Zebra Leopard Python Wolf
   [e] Double play : Coffin corner :: Baseball :
   Basketball Tennis Football Golf

Score yourself as follows: 0-2, poor; 3-6, average; 7-8, superior; 9-10, very superior. [Note—The last question counts five points.]

[Reg. U. S. Pat. Off.; Copyright: By The Chicago Tribune.]

A LINE O' TYPE OR TWO

How to the Line, let the quips fall where they may.

Pat. U. S. Pat. Office

MR. PEPYS GRINS AND BEARS IT.

22d Jan.—Shall spend my week-ends for the next month and a half in trying to solve the greatest mystery story in the world, which is the income tax form 1040. Have already practiced on 1040 A, called the simplified form, and have arrived at what seems to be the right answer without understanding it clearly. Now I shall go to bat in the big league, as if facing a screwball pitcher. Consulting an expert would be a waste of time and money, for after I had spent hours in collecting figures on the income, the outgo, the check-off, and the rake-off, the expert would merely do the arithmetic and decide against me on all arguable deductions.

Am enjoying this mild winter, but have begun to worry over the drouth, like the war gardeners, and every morning after I roll out of bed I look out my window for snow without seeing any. If this dry spell runs into the spring, intend to start a cactus garden, like the natives of Arizona and California. But anyway, the unclouded skies make for fine stargazing when I walk my dog at midnight, and when I get my new spectacles I hope to be able to count a few stars in the Pleiades, which at present are a blur to me.

Forgathered with Vincent Starrett, August Derleth, and a few other bookworms the other night, and we took our minds off the war by talking about horror stories. Told them a true ghost story that caused their eyes to pop, but I cannot swear it is true because I got it second hand and the witness is dead.

Derleth is preparing a book of the greatest ghost stories he knows in print, and Starrett is hunting for the best spy stories, and they were both open to suggestions, but I couldn't remember anything they hadn't thought of already. Any one who would like to toss them a few titles can write me a letter, which I will pass on.

Now to tackle form 1040, which reminds me of the cryptogram in Poe's "The Gold Bug."

—‡—

FOR THE LONELY.

I would not trespass on the hallowed shrine
Whose symbol burns in tiny stars of gold;
For speech is alien, and no words divine
The tender knowledge that your hearts enfold.
Yours still the comfort of their youthful day
When laughter nestled silver in your dreams;
Their joys and cares seem still not far away,
And all that was, remembered, softly gleams.
Our task, to build the world for which they died,
And in that morning when man's conflict ends
We shall turn humbly for a sign and guide
To you, bereaved, whose charity transcends
The battle's heat; and may your whispered word
Grant all men counsel that your sons once heard.

Quizzicuss.

—‡—

Those Traveling Roosevelts.

If Eleanor had made a stopover at New Madrid, Mo., during her cross-country tour, our First Lady would not have been the first one bearing the Roosevelt patronymic to cut a figure in the history of that ancient burg. An ancestor of her husband, Nicholas J. Roosevelt, grand-uncle of Teddy, and his bride were the only passengers on a vessel to make the first voyage down the Mississippi for the purpose of convincing Fulton, of steamboat fame, that "Old Man River" was suitable for steam navigation. The first paddle-wheel steamboat, named New Orleans, was built for this purpose and the Roosevelts were the only passengers on her maiden voyage in 1811. At New Madrid they encountered the first shock of a terrifying earthquake, the most destructive and extensive the country had ever known, probably the greatest upheaval and sinking of the earth's crust in a nonvolcanic region since history began. Terror and destructive shocks spread all thru the Ohio and Mississippi valleys into the Carolinas, Virginia, Georgia, Pennsylvania, even Massachusetts. But the Roosevelts escaped, and the New Orleans in 1812 docked in her namesake city.

Arthur W. O'Neill.

—‡—

MUSIC OF THE HEAVENS.

O, I have heard the golden horns
Whose immemorial fanfares, blown
From eastern skies, proclaim once more
The sun's ascension to his throne;

The silver harpstrings broadly swept,
As twilight deepens into night,
And stars spread over heaven's dark
In clear arpeggios of light;

And, out of darkness in the east,
The soft, incomparable tune
Played on a dulcimer of pearl,
The nocturne of the rising moon.

Adelaide Love.

—‡—

Mutiny in a Country School.

Linemaster: The item, "Country School Days 50 Years Ago" [Jan. 11], carried me to my own rural schoolhouse. The description was true in every detail. However, we added to our Friday afternoon program, every other week, a literary program of readings. We had one boy who refused to give a reading, but after much threatening on the part of the schoolmarm, he consented. This was his recitation:

O Lord of Love, come down from above
And pity us poor scholars;
We hired a fool to teach our school,
And paid her twenty-five dollars.

After the applause he got a terrible thrashing.

John Acheson.

—‡—

How to Shock the Old Man.

Ever since women brazenly adopted slacks as a work-and-play costume I've been afraid there would be violent repercussions on us modest men. Last night, while removing the pins from a pair of new lounging pajamas [a Christmas gift], I staggered back under the first shocking impact. The pants were missing! Hig.

Later: What I thought was a pajama top turned out to be a fancy sport shirt. Even so, I'm still suffering from shock.

—‡—

After 40 years of hard work, a coal miner said, "Grime doesn't pay." Shanty Al.

—‡—

It's clear as political mud at this date
Who will be the fourth term candidate.
I heard him say, and it ain't no jest,
"The nominee must be frank and earnest."
Every one knows about Frank the First—
But who is this guy that is known as Ernest?

Henri Canute Calibach.

—‡—

Among this winter's unnecessary travelers are the Chicagoans who have left town in search of a dry climate. CHARLES COLLINS.

How to Keep Well By Dr. Irving S. Cutter

To the limit of space, questions pertaining to the prevention of disease will be answered. Personal replies will be made under proper limitations, when return stamped envelope is inclosed. Dr. Cutter will not make diagnoses or prescribe for individual diseases.

[Copyright: 1944: By The Chicago Tribune.]

THE PESKY COLD SORE.

COLD sores, or fever blisters, are not as simple as we would wish. They cause considerable annoyance, are unsightly, and may persist for weeks.

As a rule the victim realizes what is in prospect. A swollen, reddish spot develops somewhere about the face, and within a few hours may become transformed into a watery bleb or a cluster of them. In the meantime the blemish is painful and—if broken—will present a raw, oozing appearance. A week or two should wind up the episode but recovery will depend more upon the state of health than upon the remedy employed.

We know that a virus is responsible. Fortunately, in human beings, this particular species occasions but little disturbance. Should the patient become upset emotionally, fatigued, suffer a digestive derangement, or exhibit a fever—these eruptions are more likely to appear. They are quite common in pneumonia or in any wasting disease. Some individuals are so susceptible that every cold will be accompanied by one or more "pets."

The first rule in treatment is to cleanse the parts thoroly. This means soap and water and periodic gargling with an alkaline mouth wash. The application of spirits of camphor every few minutes, using the cork of the bottle, will be of benefit. If the outbreak seems to be spreading, a single mild X-ray exposure will prevent extension.

Some authorities advocate the employment of smallpox lymph or the withdrawal of blister fluid and its injection beneath the skin. Rarely will these measures be necessary and only then with patients who encounter the malady at frequent intervals.

A useful type of management includes puncturing each bleb [there are usually numerous segments] and removing the secretion. Pricking with a sterile needle [which should never be undertaken without skilled assistance] will allow the material to drain. The cells will collapse, a scab will form quickly, and drop off in less than a week.

There is some reason to believe that many lesions within the mouth, particularly with infants, are similar in character. Altho most of the cankers have been blamed upon plant fungi, we must not forget the possibility that cold sores may attack the mucous membrane inside the oral cavity.

For those who are addicts, good hygiene, adequate nourishment, and rest are our best preventives. Proper care of the teeth and of the airways is a part of the program. Gargling with a mild antiseptic is always in order.

If a true ulcer develops we may know that the tissues have been contaminated with bacteria. Then it is that a mild dusting powder, containing two to three per cent sulfathiazole, will be of value. Try as we may to avoid it, we will always touch the tender areas with the tongue. There is a certain amount of healing power in this procedure. As we know, when Rover gets hurt, he licks his wounds. The only danger is from a foul mouth which may plant pus-forming germs upon an already irritated surface.

COLDS FROM DRAFTS.

A. T. writes: Can sitting in a draft cause a cold? Where do the germs come in?

REPLY.

It may, by lowering resistance. The germs are present in the airways all of the time. They are ready to pounce upon you just as soon as you commit some foolhardy act which defies the rules of good hygiene.

BONE INJURY.

Mrs. R. B. writes: What is Köhler's disease? Is an X-ray necessary?

REPLY.

This malady may be the result of injury. It involves an important bone in the foot. The patient limps and complains of pain on walking. An X-ray will reveal the site of the trouble.

NO BARRIER.

Mrs. R. J. P. writes: I have been told that permanent bridgework will render ether ineffective. I expect to have an operation soon and want to be sure. Is this true?

REPLY.

No influence. Ether is not given thru the teeth.

SURGERY IS NEEDED.

M. C. writes: Is a cyst on the thyroid gland dangerous?

REPLY.

Much depends upon the character of the enlargement. Removal is the safest rule to follow as spontaneous disappearance is rare.

INTESTINAL PARASITES.

Mrs. J. B. writes: Is tapeworm the same as pork worm?

REPLY.

Quite different. Altho one type of tapeworm [Taenia solium] may infest swine. Porkworm disease is known as "trichinosis."

Test Your Facts Answers

Here are the correct answers to today's "Test Your Facts" questions:

1. [c] Blood of the martyrs.
2. [c] Yellowstone National park.
3. [c] A Frenchman [Frederic Bartholdi].
4. [b] Three [external, middle, and internal ear].

SOUND EFFECT

I'VE GOT TO APPEAR TO BE GETTING TOUGH WITH YOU TO BOLSTER HIS MORALE!
SAME OLD NEW DEAL HYPOCRISY
FORCED LABOR BILL
CLANK!
CLANK!

Front Views & Profiles

By MARCIA WINN

[Chicago Tribune Press Service.]

How to Win the War.

Washington, D. C., Jan. 21.—Neither the war department nor the department of psychological warfare has come to this department of higher thought yet for suggestions on how to bring the war in the Pacific to an immediate and victorious conclusion, but both probably will be around tomorrow, their tongues hanging out, for it is solved.

Our solution hinges on the very best Japanese superstitions, and altho the Japanese think it an insult to their language to have foreigners speak it or even mention their more sacred voodoos, the war department could have ascertained these things months ago in an hour by calling the Library of Congress and the Smithsonian institution. From two scholars conversant with customs Japanese we learned that the average Japanese is hounded from the age 1—the age at which he is born—to the grave by a coterie of five superstitions, violation of any one of which means death.

The numeral 4 is the most common, probably because you can't count without it. The Japs find the word most deplorable because in the native tongue it is pronounced, altho not written, the same way as the word for death, *shi*. Not only do the Japs avoid pronouncing it, but the more enlightened ones replace it with the Sino-Jap word, *yotsu*, pronounced *yon*, and in counting never say one, two, three, *shi*, but say one, two, three, give a startled look in all directions, and cry *yon!* This breaks the deadly charm somewhat, but no man who wishes to live past his bridal couch will marry a girl whose age differs from his by more than four years.

As a direction, the northeast does not exist. It is known as the demon's gate, and danger always comes from it. No homes are built with openings to the northeast, and no wells are dug on that side of the home. If a house must be moved, the shifting is done circuitously to prevent any opening from facing the northeast at any time. Nor will any Japanese sleep with his head to the north, for that is the direction in which corpses are laid out. The east is best, with the south running it a close second.

Fire is an arch enemy, a belief traced to the fact that Japanese homes are built of wood. No nail parings may be thrown into a fire. If so, it [the fire] will take revenge on the man by burning him or his home. Throwing persimmon stones into the fire will cause an epidemic of leprosy, and on days of the month in which the numeral 2 occurs the power of fire is considered very strong.

Cameras long were considered fiendish instruments, capable of absorbing the spirit of the person photographed. That belief no longer prevails, but it is unlucky to photograph a group of three persons. If so, the person in the center will die.

Finally, death rides in on a rainstorm.

Our suggestion is to pool these superstitions and make an invasion force of them. Take any island, take even the coast of Japan proper, and have our boys come riding in standing on boats covered with the numeral 4. They will come from the northeast in the middle of a driving tropical rain and will yell *shi, shi, shi* as they come. This might be more effective, and less hazardous on the vocal cords, if the advance boats be filled with radio broadcasters whose voices have undergone years of basic training for just such an undertaking. Better still, have public address systems on each boat with the sound directed toward shore.

Each of our boys will carry a camera which he will focus on groups of three persons, and the commanders of the invasion will casually pare their nails on the way in and drop the parings into the flame throwers, which already have been stocked with persimmon stones. It is doubtful whether either of the two latter resources will be called upon, as every Jap who can see or hear will be waving a white flag of surrender long before the shore is reached. Once they have surrendered, they will be forced to sleep with their heads to the north. Annihilation will be bloodless and complete.

VOICE OF THE PEOPLE

Writers should confine themselves to 200 or 300 words. Give full names and addresses. No manuscripts can be returned. Address Voice of the People, THE TRIBUNE.

WHY WOMEN DON'T WORK.

Gary, Ind., Jan. 15.—This is probably one good reason why there are 25,000 war jobs going begging in Chicago: We just can't afford to leave our homes and go to work! I know that, with all of my qualifications, I cannot afford to work for the salary that the war production board would allow any war plant to pay me. I have had 14 years' experience in mechanical drafting and simple designing with a little experience in electrical drafting. I can work from rough sketches or even oral instructions. I have had mechanical layout and sheet metal layout and fabrication. I have done blueprinting, kept cost records, and have a fair secretarial ability. In spite of this valuable and needed training I am just another housewife because I would have the following expenses to meet if I went to work:

1. Cost of housekeeper, $75 to $100, plus board and room. [I have a small child.]
2. Thirty to forty per cent for federal and state income taxes [my husband is gainfully employed so my whole salary would be subject to higher surtax rates].
3. About $30 a month transportation to any part of Chicago from my home.

From this, you can see that $200 a month would not even allow for lunches or upkeep of clothing, let alone purchase of war bonds or insurance. I do not ask that women be allowed a large profit for working, but I do think they should be able to cover expenses without digging into their husband's pockets. JUST A HOUSEWIFE.

LABOR SLAVERY AND ELECTIONS.

Chicago, Jan. 19.—Is it not significant that the New Deal advocates universal conscription of all able bodied adults for war work in an election year?

In order to have the right of franchise it is necessary to have an established abode in a state, county, and election district for a stipulated period of time. If millions of people were to be shifted from here to there and everywhere else—how then could they have the privilege of voting in this year's national election?

WILLIAM D. WEBBER.

NOBLE OPPORTUNITY.

Cave Junction, Ore., Jan. 13.—Should President Roosevelt announce that he has determined to eliminate himself as a possible candidate for the Presidency, he would immediately restore domestic tranquility, encourage social responsibility, inspire personal initiative, promote the general welfare, and greatly quicken every noble impulse in all Americans. REV. WILLIAM A. BROWN.

APPARENTLY HE RIDES THE BUS.

Chicago, Jan. 19.—Based on my experience as a daily commuter between the loop and Chicago's south side for the last 20 years I hereby offer the following solution to the transportation problem: Give the "L" lines a 15 cent fare, the surface lines a 4 cent fare, and the Chicago Motor Coach company a 2 cent fare. C. F. B.

READY FOR COMBAT.

Chicago, Jan. 18.—Here is a suggestion for a simple and speedy way to examine us draftees for induction. After March 15, any man who says he has gone and done it—figured his tax on the current income tax blanks—is, in my estimation, fit for anything!

AUG-DOLAK.

FOURTH PLAN.

Dubuque, Ia., Jan. 16.—In your editorial, "Three Plans," you say: "If there is still another plan, we should like to hear it." I am taking the liberty of proposing the fourth plan.

For 100 years, from 1814 to 1914, two great nations, Britain and America, lived in peace because of a harmony based on a common language and a common culture. In our country Anglo-Saxon traditions flourished. Dickens has always had his most enthusiastic audience here, and the most scholarly edition of Shakespeare is published in the United States.

When peace comes, this tradition, not of isolation, but absolute independence for both countries, can be renewed. As in the past, both nations will coöperate by the interchange of goods and by the interplay of cultural influences in the world of thought.

HERMANN S. FICKE.

DRY MILLIONS.

Aurora, Ill., Jan. 13.—I hear that the Anti-Saloon league has amassed $10,000,000 to wage its fight against John Barleycorn as a patriotic duty.

It seems to me that if these self-styled patriots wished to make a real patriotic gesture they would take that 10 million and buy war bonds. The organization made a mess of the country from 1919 to 1933. They had their chance and muffed it! Why go back to the dry era of people going blind from drinking anything containing alcohol?

GEORGE SZILAGE JR.

ARE WE AT WAR WITH MENDELSSOHN AND MOZART?

Chicago, Jan. 13.—Should our children sing German songs in our schools here in this country? I have a daughter that goes to a Catholic High school and she doesn't think it is right a. she has four brothers in the service. As for me and my wife, we don't think it is the proper thing to do with a war going on. P. E. KNOX.

IN THE SACK?

Barnesville, O., Jan. 15.—Slogans should be short and to the point. I submit—"Good-by, Santa Claus! ! !"

As an afterthought—"Take Harry with you!" W. N. BOSWELL.

FRIEND OF THE PEOPLE

Letters to this department must be signed with names and addresses of writers.

INCREASED INSURANCE RATE.

Chicago, Jan. 20.—[Legal Friend of the People].—I have carried a policy in a fraternal insurance association for several years. Recently I received notice that the rate is to be raised and I question the legality of the increase. B. C.

In Taglia v. Societa, 279 Ill. App. 636, our Appellate court held that in absence of an express provision reserving to the society the right to change the insurance contract, the society had no such right. On the other hand, where the contract is expressly subject to the by-laws, or the society is in receivership, changes can, of course, be made. You should bear in mind that in many cases the change is justified by the fact that the initial payments were not on a sound actuarial basis; in other words, were not large enough to carry the risk. If this last mentioned factor enters into a large enough proportion of the insurance contracts, it may mean that the society must default if it cannot increase the assessments.

TRIBUNE LAW DEPARTMENT.

STATIC

Reprinted from Tribune's collection of Gaar Williams cartoons

PLAN HIGHER PAY TO LURE MAKERS OF RADIO-RADAR

Federal Agencies Act to Add 3,000 Women.

BY CHARLES CHEADLE.

Higher wages and the immediate recruiting of 3,000 women in its radio-radar plants will be the first step in Chicago's program to increase its war production and avoid being put into a critical, limited-contract man power classification, representatives of six civil and military federal agencies said yesterday.

Listing the problem of adding 10 or 11 thousand new workers, mostly women, to the 50 or more radio-radar plants here within the next four months as first on its growing list of man power headaches, the war man power commission announced it had prepared a program designed to step up production in Chicago by 50 per cent "as quickly as possible."

Chicago, it was said, has more than a third of the nation's plants making electronics equipment, and half the country's equipment. Every tank, ship, plane, large gun, and many individual sailors and soldiers must have radio-radar equipment, and millions of pieces must be produced before the European invasion force can be equipped properly.

Frame Program Monday.

Representatives of the war production board, the war man power commission, the army and navy, and the army air forces, as well as labor union officials, will hold a closed session with the war labor board at 2 p. m. Monday, Robert K. Burns, WLB chairman, said, to work out pay schedules that will attract and hold workers in the industry.

The WLB, it was said, has completed a survey of wage rates and working conditions and is preparing pay brackets to cover all plants in the industry. One official said the radio-radar industry here "is handicapped by one of the lowest wage rate structures in the city."

Most plants employed semi-skilled women at 25 to 35 cents an hour before the war, and altho all increases permitted under the "Little Steel" formula and other limitations have been made, the average basic wage now is only 55 cents an hour.

Can't Compete for Workers.

"It is impossible for these plants to compete in our tight labor market with others paying more for similar skills," he said. "This inequality will have to be overcome." The board, he said, has power to grant further raises "in rare and unusual cases or where necessary to the prosecution of the war" and would be justified in setting higher brackets to meet army and navy demands.

William H. Spencer, regional WMC director, and Lester Brown, Chicago area head, agreed that the proposed wage increases would not be sufficient to attract enough women to fill the plants, and announced that a major item of a program they are preparing will be a patriotic appeal.

"If more women only realized the lives of their sons and husbands depend on their getting into the war plants, there would be fewer vacancies on production lines and far less absenteeism," Spencer said. "They must be made to realize that many of our men are going to die unnecessarily if we don't send them the equipment they have a right to expect of us."

Plan Increased Efficiency.

Spencer said other steps in the radio-radar stabilization program, as well as those to be started later for other industries, will include improved utilization of present workers, upgrading to supervisory jobs, training schools, better recreational and sanitary conditions, and overhauling of production methods to eliminate idleness of workers and equipment.

Spencer conferred yesterday with Brown and other regional and area officials and said he would have a complete program for the radio-radar plants and for more than 700 others next week. Foundries, aircraft and parts, and a few other "highly critical" industries will be given help as soon as possible, he said.

OFFICIAL WEATHER FORECAST

The United States weather bureau forecast for today and tomorrow and yesterday's table of records follow:

Indiana: Partly cloudy and continued mild today and tomorrow.

Iowa: Partly cloudy and continued mild today and tomorrow.

Lower Michigan: Partly cloudy today and tomorrow; no decided change in temperature.

Upper Michigan: Partly cloudy with little change in temperature today; cloudy and colder tonight and tomorrow with snow flurries; wind 15 to 20 miles an hour.

WISCONSIN: Partly cloudy today and tomorrow; no decided change in temperature.

Place of observation. State of weather. Jan. 21, 7:30 p. m. Central war time.	Highest last 24 hours.	Lowest last 24 hours.	Precipitation last 24 hrs.
East central states—			
Carbondale, cloudy	56	34	...
Chicago, clear	49	30	...
Cincinnati, clear	53	31	...
Cleveland, cloudy	46	32	...
Columbus, clear	48	30	...
Detroit, cloudy	44	31	Tr.
Escanaba, cloudy	42	25	.03
Grand Rapids, cloudy	41	31	...
Green Bay, clear	43	27	...
Indianapolis, cloudy	49	30	...
Louisville, clear	54	31	...
Madison, clear	48	34	...
Marquette, cloudy	40	26	.06
Memphis, clear	66	39	...
Milwaukee, clear	46	32	...
Nashville, clear	62	30	...
S. Ste. Marie, snow	34	28	.13
Traverse City, clear	39	27	.01
West central states—			
Bismarck, clear	43	23	...
Des Moines, cloudy	49	30	...
Dubuque, clear	49	35	...
Duluth, clear	40	29	Tr.
Kansas City, cloudy	52	36	...
Little Rock, clear	68	36	...
Minneapolis, cloudy	41	31	...
Oklahoma City, clear	66	38	...
Omaha, cloudy	48	27	...
Rapid City, clear	43	24	...
St. Louis, clear	50	36	...
Sioux City, cloudy	43	26	...
Wichita, clear	55	35	...
Williston, clear	46	20	...
Eastern states—			
Atlanta, clear	61	29	...
Boston, clear	46	33	...
Buffalo, cloudy	38	30	Tr.
Eastport, fog	44	31	...
New York, clear	40	31	...
Philadelphia, cloudy	33	28	Tr.
Pittsburgh, cloudy	45	31	...
Washington, clear	46	29	Tr.
Gulf states—			
Abilene, cloudy	69	39	...
Amarillo, cloudy	45	29	...
Brownsville, cloudy	74	40	...
El Paso, clear	65	30	...
Fort Worth, cloudy	71	42	...
Galveston, cloudy	66	50	...
Jacksonville, clear	63	34	...
Miami, clear	63	41	Tr.
New Orleans, clear	65	44	...
San Antonio, cloudy	70	33	...
Mountain states—			
Albuquerque, clear	48	22	...
Boise, clear	37	17	...
Cheyenne, cloudy	53	19	...
Denver, cloudy	43	27	...
Havre, cloudy	45	17	...
Helena, cloudy	48	21	...
Phoenix, cloudy	76	37	...
Pueblo, clear	50	20	...
Salt Lake City, clear	32	5	...
Pacific states—			
Fresno, cloudy	60	32	...
Los Angeles, clear	73	52	...
San Francisco, cloudy	62	39	...
San Diego, cloudy	70	46	...
Seattle, cloudy	44	35	Tr.
Spokane, clear	45	27	...

MOTHER, SISTER, AND 4 CHILDREN DIE IN FLAMES

Lima, O., Jan. 21 (AP).—Six persons perished early today in a fire that swept a farm home near Spencerville, southwest of here. Coroner Harry Lewis identified the victims as:

Mrs. Sadie Messer Handshoe, 32 years old; her sister, Cletha Messer, 19, and Mrs. Handshoe's four children, Ruby Murle, 7; Palestine, 6; Paul Glen, 3, and Charles Donald, 8 months.

James Handshoe, the husband and father, was at work in the Lima tank depot.

Lewis said the fire started from a stove used in heating the home, and that the six were trapped in their beds.

Five Die in Evansville Fire.

Evansville, Ind., Jan. 21 (AP).—Five persons were burned to death and two others were injured critically today as flames swept a housing project near the Chrysler Evansville ordnance works. The dead were: Roy White, 22; a man identified as Roy E. Burroughs, and three persons whose bodies were too charred to identify.

Pullman Workers Name Chicagoan President

A. F. Lanka of Chicago was elected national president of the Independent Pullman Workers' federation yesterday at the convention in Morrison hotel. W. R. Heideman of Cincinnati, O., was elected vice president; E. M. Kurtz, Chicago, secretary, and J. C. Waterbrook, Chicago, treasurer. P. R. Jordan and Ezra Evans of St. Louis and W. F. Steen of Detroit were elected trustees. The federation membership consists of mechanics, electricians, painters, upholsterers, storekeepers, nonclerical workers, and car cleaners employed by the Pullman company.

DROUTH CAUSE IS BIG MYSTERY TO FORECASTER

The weather bureau confessed yesterday it was "in the dark" as to the reasons for the prolonged drouth thruout the middle west. The war has prevented gathering the usual hemispheric reports and the cause of the drouth is not revealed in any conditions prevailing in the United States, Forecaster G. L. Canaday said.

"Our flow of moisture into the United States is influenced greatly by semi-permanent high pressure areas such as the one lying over the Azores Islands. A change of its normal position or any unusual conditions there might well cut the fall of rain to this part of the country," he said.

"As the weather bureau no longer gets reports from ships at sea and foreign bureaus we do not know what is happening. We see here only the result and not the cause."

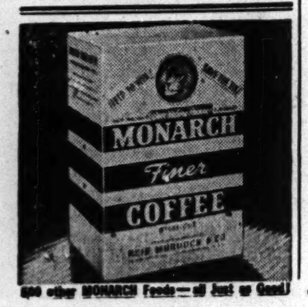

and other MONARCH Foods—all Just as Good

FORMER COUNTY CHIEF TELLS OF 3 RAIDS ON DOME

BY JAMES DOHERTY.

Hugh McCarthy, formerly chief of the county highway police, testified yesterday that he had twice ordered raids last summer on The Dome, a big gambling house at 7466 Irving Park road, and intended to raid it a third time. He was a state's witness in the trial of two of his former subordinates, Lt. Myles McDonough and Policeman Philip Schwartz, before Judge Rudolph Desort in Criminal court.

His men were a trifle late the third time, McCarthy said. They found the state's attorney's office had just made the raid that started a grand jury gambling investigation in which McCarthy himself was indicted, and nine city police captains were suspended.

Charged with Conspiracy.

McDonough and Schwartz are charged with conspiracy to aid and abet the operation of a gambling house. Their principal connection with the last raid on The Dome, which occurred Sept. 8, was in regard to the disposition of seven roulette wheels, six crap tables, and other gambling paraphernalia.

McCarthy, who is charged with malfeasance in office, said the two raids made by his men at The Dome were on complaints from the state's attorney's office. One was in July and the next on Aug. 12, he said.

The establishment was operated all last summer by the Guzik syndicate which netted $250,000 in winnings from the patrons, the state's attorney's office reported.

"On Sept. 8 I went home sick and some time later my secretary told me the Chicago crime commission telephoned a complaint about gambling at The Dome," McCarthy told the jury of six men and six women. "I called the Morton Grove station of our department and got Sgt. John Pufahls on the wire. I told him to raid the place and keep it closed.

"Told Aids to Coöperate."

"Pufahls called me later and said that when he got there the state's attorney's police were in charge. Lt. McDonough also called me. I told McDonough to coöperate with the state's attorney's police."

Sgt. Joseph Healy of State's Atty. Courtney's staff, testified that at the time of the Dome raid he marked each of the roulette wheels and tables "HX" as a means of identification. The two roulette wheels on exhibition in the courtroom were not among those seized in the raid, he testified.

The trial will continue Monday.

Inspector Edwin Daly of the police personnel department testified at the trial of Capt. Walter Healy before the city civil service commission that he searched the station records in vain for entries concerning gambling complaints relayed to the Hyde Park station from Police Commissioner Allman's office. Healy was commander of the Hyde Park station before his suspension.

REVIVED AFTER HEART ATTACK.

Martin Garrity, 54 years old, 2541 Summerdale avenue, an unemployed shoe salesman, was revived after a heart attack in his home yesterday.

OPEN NEW DRIVE FOR INCREASE IN LAKE DIVERSION

Far south side civic organizations, in the area served by the Dunne crib where the coliform bacteria count reached an all time winter high on Jan. 3, are preparing new resolutions to congress demanding immediate approval of Chicago's petition for an increase in the water diversion rate from 1,500 to 5,000 cubic feet a second.

Frank Rydzewski, president of Russell Square Improvement association, at a meeting Wednesday night, assailed the delay of the house rivers and harbors committee, to which the city's petition has been referred. Rydzewski said a special meeting of the organization will be called to forward new resolutions.

Woodlawn Leader Assails Delay.

Albert H. Chapman, water purification committee chairman of Associated Clubs of Woodlawn, said yesterday that delay in acting on diversion petition and rejection of the city's requests for material priorities for the 79th street filtration plant have left his organization confused and disgusted.

"We are getting the run-around," said Chapman. "Our pleas are falling upon deaf ears. Our only recourse is to urge the boiling of water. We welcome the new daily coliform bacteria count."

Two Other Groups to Act.

William H. Frey, president of the East 75th Street Business Men's association, and Richard M. Lenihan, president of the South Shore Chamber of Commerce, are preparing resolutions to be sent congress. Both previously have filed pleas.

The coliform bacteria count at the Dunne crib Wednesday was as follows: 4.5 per 100 cubic centimeters of water at 2 a. m.; 13 at 8 a. m.; 2 at 2 p. m. and 7.8 at 8 p. m. The United States public health service has pronounced water containing more than 50 such bacteria per 100 cubic centimeters unsafe.

DIES ON COURT HEARING DAY.

Roy Rohm, 48 years old, 2458 Dakin street, died yesterday in his home a few hours before he was to appear in Municipal court on charges of disorderly conduct.

Advertise in the Tribune

Store Hours, 9:45 to 5:45

Marshall Field & Company

1. Green, coral, navy as well as lilac for Handmacher's weskit suit of Botany flannel. 9-15. $29.95. Printed rayon crepe blouse. $7.95

2. The topcoat of wool with big pearly buttons. Blue, red, cocoa, pink; 9-15. $35

3. Classic suit of wool, $29.95; has matching topcoat in blue, maize, cocoa, red, 9-15. $29.95. Wool suit sweater, 32-40. $4.50

Young Chicago

—that bright girl wears bright colors

Bright Chicagoan in Young Chicago clothes. They're both bright . . . smooth as parfait. The pink wool shetland coat, for instance, is fun for January and divine in June. The scarlet suit with matching topcoat's a love. And the lilac suit weskit style is positively thrilling. Come in—there are more wonderful colors. *Young Chicago Shop*

Sixth Floor

Buy an Extra Bond in the 4th War Loan— Let's All Back the Attack!

Store Hours, 9:45 to 5:45

Marshall Field & Company

This is the Army Mrs. Jones

Practice firing a machine gun—

Talk on the handy-talkie—

Buy a bond and eat Army chow

BIG WAR SHOW NOW IN PROGRESS

Fourth Floor, daily through January 29

Marshall Field & Company, in co-operation with the Army Service Forces and the Coca-Cola Company, brings you the whole story of your boy's or girl's life in the Army. Come today and all next week—you'll know more about the Army in half an hour at the show than you could learn any other way!

Your boys are giving all they can— are you buying all the bonds you can?

LET'S ALL BACK THE ATTACK—BUY AN EXTRA $100 BOND TODAY!

4th WAR LOAN

QUOTE HITLER AS URGING COUPS BY S. AMERICA NAZIS

La Razon Prints Letter Outlining Plots.

MONTEVIDEO, Uruguay, Jan. 21 (AP).—A purported photograph of a letter signed by Ruppert Weilhermer, secretary of the political bureau of the German embassy at Buenos Aires, instructing Nazi agents in South America to do their utmost in 1944 to break up the Pan-American bloc, was published today by the newspaper La Razon.

The letter, quoting instructions from Erich Otto Meynen, German charge d'affairs in Argentina, said the inspiration came from Adolf Hitler. Iron crosses were promised workers.

See Link to Coups.

La Razon declared the letter proved a connection between German agents and the Argentine revolution of June as well as a tie-up with the Bolivian coup of Dec. 20. La Razon said the letter was addressed to Robert Kellman, Nazi agent in Brazil, and was dated Dec. 28, 1943. The letter stated Meynen had received a personal message from Hitler "expressing his gratefulness and recognition to me and all my collaborators on account of services rendered this year in the American continent.

"Besides, the fuehrer expressed his hope that next year [1944] each one of us using all his ability and sacrificing his properties, even his life, contribute to a realization of what had been ordered—a break in the Pan-American front under Yankee and Brazilian sway thru maximum help to all revolutionary, anti-allied, anti-semitic elements in South American countries and hinder as much as possible the supply of materials to the principal enemies of the third reich."

Tell of Patriotic Junta.

La Razon said the Argentine June revolution was the work of a "patriotic junta" originally created in the Army club at Buenos Aires in September, 1941, with Gen. Pedro Ramirez, now president of Argentina, and Gen. Arturo Rawson, leader of the coup, taking part.

The junta kept in close touch with the German embassy and with Bolivian and other South American nationalistic leaders, La Razon said. Their meeting place was the house of Count Karl von Luxburg, former German minister in Buenos Aires who was declared persona non grata in World War I.

Kohn Came Via U-Boat.

The newspaper declared that on the night of Aug. 15 a German submarine surfaced a few miles off La Plata, Argentina, and landed Willy Kohn, former Nazi party commissioner in South America and present director of the Latin American section of the German foreign office, along with 40 boxes.

Kohn then met a number of Argentine and German notables, including Enrique Ruiz Guinazu, foreign minister in the former Argentine administration of President Ramon Castillo, La Razon reported.

British Hold Argentine Consul.

BUENOS AIRES, Argentina, Jan. 21 (AP).—The Argentine foreign office announced tonight that British officials at Trinidad had detained Osmar Alberto Hellmuth, Argentine consul, from a vessel en route to Europe. "The British foreign office informed this chancellery that detention was the result of information that proved Hellmuth was an 'enemy agent,'" the statement said, adding that "as information supplied by the British foreign office may imply the existence of an espionage organization in our country, of which Hellmuth was said to be a member, the government has ordered an ample investigation."

It was learned that Hellmuth was headed for Barcelona, Spain, after being named auxiliry consul for that post.

Federal Tax Is $65,000 on W. J. Lang's Estate

Federal estate taxes were estimated at $65,000 and the Illinois inheritance tax at $5,838 in an inheritance tax appraisal filed yesterday in County court in the $297,233 estate of William J. Lang, a retired paving contractor, who died Jan. 23, 1943, at the age of 74.

Sgt. Woodrick, on Police Force 38 Years, Retires

Sgt. Albert Woodrick, a member of the police force 38 years and a sergeant sifice 1923 worked his last tour of duty last night at the Lawndale station. He retires on pension today at the age of 63.

Accused by FBI

(Story in adjoining column.)

[Associated Press Wirephoto.]

Velvalee Dickinson, charged in New York with evading censorship to South America.

[Acme Telephoto.]

Grace Buchanan-Dineen, prosecution witness in Detroit espionage trail.

Detroit, Mich., Jan. 21 [Special].—How Nazi spies make a secret ink for communicating with each other was told today to a federal court jury trying two Detroiters charged with aiding an espionage ring. Reporters, however, were advised not to divulge to the public the name of the principal ingredient.

The disclosure was made by Grace Buchanan-Dineen, 35 years old, Canadian born self-styled countess, who has pleaded guilty with five others to charges of conspiring to commit espionage. She is the government's chief witness against her alleged former confederates, Dr. Fred W. Thomas, 44, an obstetrician, and Bertrand Stuart Hoffman, 27, merchant marine seaman.

Miss Buchanan-Dineen said she was told of the secret ink in Berlin by a German woman spy who also showed her how to make it by dissolving in 90 proof alcohol tablets of a drug now in common use but sold only on prescription. The ink is applied to paper with cotton batting on the end of a toothpick to avoid scratches that might reveal the presence of mystery writing. It is made visible by soaking in a baking soda solution.

J. J. SHERLOCK'S FUNERAL RITES SET FOR TODAY

James J. Sherlock, 80 years old, who for many years operated a tavern at 1012 North Clark street that was a favorite meeting place of many old time political leaders, will be buried today in Calvary cemetery after funeral services at Mount Carmel church. He died Thursday in Mercy hospital. Mr. Sherlock had been in retirement for 10, years, residing in Union Pier, Mich. His widow, Catherine; a daughter, Mrs. Edward M. Collins, 5555 Sheridan road, and two sons, Don M. Sherlock, Los Angeles, Cal., and Edward J. Sherlock, 6341 Winthrop avenue, survive. Mr. Sherlock founded his tavern in 1892. He numbered among his especial friends both Carter Harrisons, the elder and the younger. The latter now is collector of internal revenue.

WOMAN DEALER IN DOLLS SEIZED AS SPY SUSPECT

Is Accused of Sending Code Messages.

New York, Jan. 21 (AP).—Kicking and clawing, Mrs. Velvalee Dickinson, 50 years old, a dealer in antique dolls, was arrested by FBI agents in a downtown bank today and charged with sending coded messages to South America.

She was held in $25,000 bail. The FBI said the woman formerly had Japanese connections and had concealed code messages in what appeared to be ordinary letters addressed to South America.

[*At Montevideo, Uruguay, the newspaper La Razon yesterday published a letter instructing Nazi agents to do their utmost in 1944 to break the Pan American bloc thru a series of coups. Reportedly signed by Ruppert Weilhermer of the German embassy at Buenos Aires, the letter was said to quote Adolf Hitler as directing the plots. Story on page 14.*]

Had $18,000 in Box.

Special Agent E. E. Conroy said Mrs. Dickinson was arrested in the bank's vault for safety deposit boxes where she had about $18,000 in one of the boxes.

The FBI said she operates an exclusive doll shop on Madison avenue and is considered an authority on dolls. It added that her shop attracted a wealthy clientele, including members of the Hollywood motion picture colony.

The federal bureau said Mrs. Dickinson had been a member of the Japanese-American society until 1937 and had handled brokerage accounts for Japanese residents in California's Imperial valley.

Knew Ja, Officials.

Conroy said she was well known to persons connected with the Japanese consulate and military attaches on the west coast prior to the war, and had been a frequent visitor to the Japan institute here.

She was charged specifically by United States Attorney James B. M. McNally with mailing a coded letter March 4, 1942, to Senora Inez Lopez de Molinali at Buenos Aires, Argentina, in violation of federal censorship laws.

The law provides a maximum penalty of fines totaling $10,000 or ten years in prison or both, Conroy said.

CITY GETS $500 HORSE TROUGH IF COUNCIL AGREES

The city will receive a check for $500 from the estate of Mrs. Florine Mix if the city council passes an order accepting the bequest, Corporation Counsel Hodes said yesterday. Mrs. Mix's will provided that the money be used for the erection of a drinking trough for horses.

The major part of her estate, which totaled $282,851 after state and federal inheritance taxes had been deducted, was left to Henry O. Larson, a former Chicago policeman who is now in the navy. Larson was the "cop on the beat" near Mrs. Mix's home at 1112 East 48th street until the time of her death in 1942.

Wheel Firm Head's Estate Is Valued at $750,000

An estate estimated at $750,000 was disposed of by the will of Henry E. Miller, president of the Chicago Wheel and Manufacturing company, which was filed with Frank Lyman, clerk of the Probate court, yesterday. After minor bequests to relatives, the remainder of the estate was left in trust for a son, Arthur J. Miller, and a daughter, Mrs. Claire Mann.

SHOT DURING TAVERN QUARREL.

William Conley, 41 years old, 3220 South Wells street, a street car motorman, was shot in the right foot last night after a quarrel in a tavern at 322 West 33d street, he told police. He identified Andrew Ratkovich, 3258 South Wells street, the tavern owner, as the man who shot him. Ratkovich denied shooting Conley.

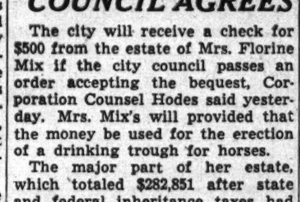

FATHER JOHN'S MEDICINE.

Registered U.S. Pat. Office

WORKS 2 WAYS

Soothes coughs and throat irritation resulting from colds. Builds up body resistance when vitamin A is lacking. Very rich in vitamins A and D. Its use for 85 years is convincing—it must have merit.

OBITUARIES

Dr. Max Biesenthal.

Services for Dr. Max Biesenthal, medical director of the Chicago-Winfield Tuberculosis sanitarium, who died Thursday afternoon, will be held Monday at 2 o'clock in the chapel at 936 East 47th street. Dr. Biesenthal, born in Milwaukee in 1882, began the practice of medicine in Chicago in 1904. He was a staff member at Michael Reese hospital. He is survived by his widow, Claudine, vice president of Sinai Congregation, and two daughters, Mrs. William Sinn of Cincinnati, O., and Maxine.

Philip M. Gatch.

Services for Philip M. Gatch, 68 years old, 1725 East 53d street, general claims attorney for the Illinois Central railroad, will be held today at 3 p. m. in the chapel at 4227 Cottage Grove avenue. Mr. Gatch died Thursday in Illinois Central hospital. He was born in Cincinnati, O. He was president of the Association of Railway Claim Agents in 1937-'38. Surviving are the widow, Martha George Gatch, and a sister,

Mrs. W. H. Cotter.

Mrs. W. H. Cotter, 317 Home avenue, Oak Park, a resident of the suburb for 50 years, died yesterday in West Suburban hospital. She was 78 years old. Her husband, who died several years ago, was an executive of the W. W. Kimball Piano company. Four sons survive. They are Ross S., William E., and H. E. Cotter, all of Chicago, and Roger H. Cotter of Minneapolis, Minn. The funeral will be held Monday in Grace Episcopal church, Oak Park.

Sgt. John F. McCarthy.

Sgt. John F. McCarthy, 64 years old, who retired from the police force a year ago, died yesterday in his home at 7832 Loomis boulevard. For six years Sgt. McCarthy was acting lieutenant at the Burnside station. In his 35 years on the force he won 14 creditable mentions for excellent work. He is survived by his widow, Mary, and a son, Edward. Services will be held at 10:30 a. m. Monday in St. Sabina's church.

Alfred V. Sims.

Hamden, Conn., Jan. 21 (AP).—Alfred Varley Sims, 80 years old, owner and president of the Sims Pump Valve company of New York, and inventor of the Sims pump that is used on many naval vessels, died this afternoon. He was a brother of the late Adm. William S. Sims.

John Boyd Avis.

Camden, N. J., Jan. 21 (AP).—Judge John Boyd Avis, 68 years old, United States judge for the southern district of New Jersey since 1929, died here tonight.

UNDERTAKERS

Lain & Son

Funeral Service Information

SOUTH SIDE CHAPEL
63D AND HARVARD-AVENUE.
PHONE WENTWORTH 0025.

MONDAY.

BOCKSTAHLER—Bertha C. 2 p. m. at chapel.
ENGUITA—Alice L. 2 p. m. in church.
FLORIAN—James. 11 a. m. at chapel.
RATCLIFF—Elisabeth M. 3 p.m at chapel.

SERVICES TO BE ARRANGED.
GRAVES—Elisabeth.
KERWIN—Jane.
RICHARDS—Charles.

NORTH SIDE CHAPEL
5501 N. ASHLAND-AVENUE.
PHONE LONGBEACH 2646.

SATURDAY.

DARNLEY—Lucy. 1 p. m. at chapel.
FLOOD—Christopher L. 3 p. m. at chapel.
JANEK—Anthony R. 4 p. m. at chapel.
SANDBERG—Carrie. 2 p. m. at chapel.

MONDAY.

ELLWANGER—Carl F. 10 a. m. in church.
HAUSSEN—Esther. 3 p. m. at chapel.
MEAKIN—William. 11 a. m. at chapel.
NULCAHY—James E. 10 a. m. at chapel.
PETERSEN—Andrew A. 1 p. m. at chapel.

SERVICES TO BE ARRANGED.
KREGAS—Edward C.
SORENSON—Anna.

JOHN CARROLL SONS
"HOME FOR FUNERALS"
ERIE AT WABASH. WHI. 6060
4542 RAVENSWOOD. LON. 0305.

C. H. JORDAN & CO.
FUNERAL HOME. 200 E. ERIE-ST.
89 yrs.' service. Sup. 7709

SKEELES-BIDDLE.
7838 COTTAGE GROVE. HAD. 0220.

MONUMENTS AND MAUSOLEUMS
CEMETERY MARKERS, MONUMENTS AT Savings, Sears-Roebuck, State-st., Basem't. Also at Irving Park and Cicero-avenue.

CEMETERIES
TO SETTLE ESTATE—3 lots mausoleum sect., 2 lots anex sect., Mem. Pk., Evanston., 1 lot Ridgwd. cem.; reas. Gra. $350.
CHGO. and suburban cemetery lots WTD. Best cash prices. Address L 580, Tribune.
IRVING Park—Choice 12 grave lot, perpetual care; $35 a grave. Lon. 6318
ACACIA Pk.—Sacr. 8 grave lot nr. entr.; also 4 grave lot, $135. Gra. 9668.
ACACIA PARK—N. W. ¼ lot 3, block 15, Primrose section. Joel. Mon. 4032.

DEATH NOTICES

In Memoriam.

TREUTELAAR—Emma Treutelaar. In loving memory of our beloved wife and mother, who passed away five years ago today.
LOVING HUSBAND AND SON.

ABBOTT—Elva L. Abbott, Jan. 20, in Beverly Hills, Cal., beloved sister of Edith M. and Lillie F. Abbott. Services 1:30 p. m. Saturday, Jan. 22. Interment Forest Lawn cemetery.

ABELL—James W. Abell, beloved husband of Frances, fond father of Mrs. Joseph Stacho, Lt. James W. Jr., U. S. A. C., and Ruth Abell, brother of Mrs. Mary Tibbet of Aurora, Ill. Member of Ennis camp, U. S. W. V. Resting at chapel, 858 W. 87th street, where services will be held Monday, 1:30 p. m. Interment Cedar Park.

ALBANO—Antoinette Albano, nee Gimino; beloved wife of Frank, fond mother of Mrs. Elizabeth Carrano, Mrs. Dorothy Malcomb, Thomas, James, Conrad, and the late Dominick, sister of James Gimino. Funeral Monday, 9 a. m., from residence, 8008 Indiana avenue, to St. Dorothy's church. Interment Holy Sepulchre. Pros. 0600.

ALBRECHT—Magdalene Albrecht, beloved wife of the late Herman, fond mother of Herman, Bertha Rausch, Martin, William, Frank, Walter, Robert, and the late Ernest, dear sister of Katherine Wellemeier and the late Elizabeth Maurer of St. Louis. At chapel, 3905-07 Lincoln avenue, where services will be held Monday at 3 p. m. Interment Rosehill.

BABOR—Anna Babor, age 73, of Bristol, Wis., beloved wife of James, fond mother of Edward, Bessie Cerny, and Anna Malek, dear sister of Joseph Boucek and Emily Uker. Funeral Monday, 1:30, at chapel, 2658 S. Central Park. Interment Bohemian National cemetery. Law. 3101.

BARTOLO—Flavia Bartolo, late of 1130 N. Ridgeway avenue, beloved wife of Pasquale, dear mother of Armand, William, Pvt. 1st Class Salvatore, and Pvt. 1st Class Arthur. Funeral Monday, 9 a. m., from chapel, 624 N. Western avenue, to Our Lady of the Angels church. Interment Mount Carmel. Arm. 7800.

BAUMAN—Herman Bauman, beloved son of the late Fred and Margaret, brother of George, Edward, and William. Funeral at funeral home, 4041 W. North avenue, Monday, Jan. 24 at 2 p. m. Interment Oakridge cemetery.

BELIKOFF—Alexander Belikoff, 143 Schiller street, Elmhurst, Ill., husband of the late Minna, father of Walter Belikoff, Olga Sobel, and Leda Langley, grandfather of Gertrude Allen. Funeral at chapel, 134 S. York-st., Elmhurst, Ill., Monday at 2 p. m. Burial Elm Lawn.

BELLUCCI—See Mary Cavasini notice.

BERTOTTI—Mary L. Bertotti, Jan. 21, of 1411 North Park avenue, beloved wife of Fortunato, dear sister of Mrs. Angelina Bernardi and Mrs. Rudolph Focacci. Funeral Monday, Jan. 24, at 9 a. m. from chapel, 708 N. Wells street at Huron, to Church of the Assumption. Interment St. Joseph's. Sup. 0095.

BIESENTHAL—Dr. Max Biesenthal, beloved husband of Claudine, devoted father of Mrs. Jane Sinn, and Maxine, dear grandfather of Carol Sinn. Funeral Monday, Jan. 24, at 2 p. m., at chapel, 936 E. 47th street.

BLOOM—Katherine Bloom, beloved wife of Jacob, fond mother of Louise, Frank, Henry, Catherine, Margaret Schmaedke, and Madeline. Funeral Monday, 9:30 a. m., from funeral home, 2601 Vermont street, Blue Island, to St. Benedict's church. Interment St. Benedict's cemetery.

BROEKEMA—Jennie Dornbos Broekema [nee Van der Molen], formely of Oak Park, beloved wife of Gerlit Broekema, fond mother of Harry, John, Angeline, and the late Henry and Delia. Resting at funeral home, 6126 Roosevelt road, corner Taylor avenue, Oak Park, where services will be held Monday at 2 p. m. Interment Forest Home.

BUCKLEY—Edna Buckley of 7312 S. Peoria street, widow of James, fond mother of Emerson C., Chester W., Pvt. James A., U. S. A.; Mrs. Dorothy Korinek, Mrs. Helen Lasarus, Robert T., U. S. M. S., T. Sgt. William G., U. S. A., Mrs. Marian Smith, and Lt. Edward C., U. S. A. Funeral Monday, Jan. 24, at 2 p. m., at chapel, 7711 S. Halsted street. Interment Evergreen. Triangle 5878.

CAMERON—John F. Cameron, 640 Wisconsin avenue, Beloit, Wis., husband of Edna, father of Richard H. of Chicago, Pvt. Donald F. Cameron of Evanston, and Mrs. Marjorie Becker of Beloit. Funeral in Beloit.

CAMMARATA—Charles Cammarata, beloved husband of Julia, nee Seminara; fond father of Anthony, Pvt. Frank, Kathryn, and Joseph. Funeral Monday, 9:30 a. m., from chapel, 5908 S. Kedzie avenue, to St. Gall's church. Interment St. Mary's.

CAVASINI—Mary Cavasini, devoted mother of Mrs. Nancy Mingrelli, Mrs. Minerva Bellucci, and Mrs. Mildred Markus, fond mother-in-law of Tony Mingrelli, Capt. John Bellucci, medical corps, and Irving Markus. Funeral Monday, 9 a. m., from chapel, 813 W. Taylor street, to Our Lady of Pompeii church. Interment Mount Carmel. Mon. 0449.

CLARK—Louis D. Clark, beloved husband of the late Irene, fond father of Mrs. Jessie Moe, Mrs. Pearl Ward, James L., Joseph, Edward J., and the late Robert L. Clark. Services Monday, Jan. 24, at 2 p. m., at chapel, 3246 Jackson boulevard. Interment Oakridge. Kedzie 2394.

COZZI—See Kandlik notice.

DARNLEY—Lucy Darnley of 1724 Jonquil terrace, Jan. 20, 1944, sister of the late Anne Avildsen, Robert, and Harry Darnley of Downers Grove. At chapel, 5501 N. Ashland avenue, where services will be held Saturday, Jan. 22, at 1 p. m. Interment Oak Hill, Downers Grove, Ill.

DE CHRISTINA—Theresa De Christina, Jan. 20, late of 3032 Seminary avenue, beloved wife of the late Dominic, dear mother of Marie Hendrickson, Freda Matusak, Sam Gervase, Joseph and Antone De Christina, six grandchildren. Funeral Monday, 9:30 a. m., from funeral home, 2410 W. North avenue, to St. Aloysius' church. Interment Braidwood.

DIRLA—Melvina Tippe Dirla, Jan. 21, of 8807 Euclid avenue, wife of Charles H., mother of Mrs. Catherine Fox and Mrs. Anne Luebbert. Funeral Monday, 2 p. m., at chapel, Jeffery boulevard at 77th street. Interment Oakridge. Sou. S. 8822.

DORNBOS—See Broekema notice.

ELLWANGER—Carl F. Ellwanger, 1264 Winnemac avenue, Jan. 20, 1944, beloved husband of Dorothy M. Ellwanger, nee Johnson; fond father of Carl F. Jr., James E., and Marilyn Ann, brother of Edward F. Ellwanger. Funeral from chapel, 5501 N. Ashland avenue, Monday, Jan. 24, at 9:30 a. m., to St. Ita's church. Interment St. Joseph's.

ENGUITA—Alice L. Enguita, 5525 W. 82d street, Jan. 20, 1944, beloved wife of Theodore Enguita, loving mother of Dolores, fond daughter of Mrs. Laura Luebeck, sister of Mrs. Mildred Young. At chapel, 63d and Harvard, until noon Monday. Funeral Monday, Jan. 24, at 2 p. m., Atonement Ev. Luth. church, 70th and Laflin streets. Interment Mount Greenwood.

FAIT—Marie Fait [nee Simek] of 2335 S. Avers avenue, beloved wife of the late James, fond mother of James, Marie, and Ann Hitzeman, mother-in-law of Clarence Hitzeman, grandmother of Clarence and Patricia, sister of Emma Hlavaty. Funeral Monday at 1:30 p. m. at funeral home, 4115-17 W. 26th street, to Bohemian National cemetery.

FOLEY—Edwin A. Foley of 4340 Berkeley avenue, beloved brother of Elizabeth M. and the late John W. Funeral Monday, 8:30 a. m., from parlors, 67th-st. and Dorchester-av., to St. Thomas Apostle church. Interment Boston, Mass.

GASNIK—Jessie F. Gasnik, 320 Wisconsin avenue, Oak Park, wife of Augustus F., mother of Henry A. Potwin and Jane P. Holden. Services Monday, 1:30 p. m., at funeral home, 203 S. Marion street, Oak Park. Interment private. Euclid 70.

GATCH—Philip Matson Gatch, Jan. 20, 1944, of the Hotel Sherry, husband of Martha George Gatch, brother of Mrs. Fredrick K. Detwiller of New York City, and the late Ben F. Gatch of Huntington, W. Va. Services at chapel, 4227 Cottage Grove avenue, Saturday at 3 p. m. Interment Evansville, Ind.

GMELICH—Bertha Gmelich, beloved sister of Lillis Broad, Minnie Redepenning, the late Lisetta Miles, and Louis Gmelich. At rest at funeral home, 3100 Irving Park road until 6 p. m. Saturday. Services at Christ Ev. Luth. church at 8 p. m. Interment Minonk, Ill.

HAUSSEN—Esther Haussen of 4737 N. Paulina street, Jan. 20, 1944, beloved wife of Fred H. Haussen, loving mother of Helen Wodrich, sister of Mary Ellen Verburg. At chapel, 5501 N. Ashland avenue, where services will be held Monday, Jan. 24, 3 p. m. Interment Rosehill.

HENNIGAN—See E. Walter Wicklund notice.

HOLSTEIN—Esther Holstein, beloved wife of the late Harry, fond mother of Libby Zuckerman, Fanny, Sarah, Joseph, Lily Weber, and the late Ida; two grandchildren. Funeral at chapel, 2018 W. Division street, Monday, Jan. 24, 10 a. m. Omit flowers.

HOPKINS—See Frank Maroney notice.

HOUSKA—Albert J. Houska, Jan. 20, age 73 years, late residence 10418 Avenue G, beloved husband of Barbara Houska, dear father of Mrs. Edward Dust, Lillian Laughlin, and Albert Houska Jr. Funeral Monday at 9 a. m. from mortuary, 10240 Ewing avenue, to St. Francis de Sales church at 9:30 a. m. Interment Resurrection cemetery. Call South Chi. 0632.

HUTH—William Huth, Jan. 21, of 1217 S. Kostner avenue, beloved husband of the late Mathilda, fond father of Mrs. Laura Hotze, Mrs. Minnie Sramek, Mrs. Hattie Buehling, Mrs. Violet Hermanek, and William F. Huth, grandfather of ten grandchildren and three great-grandchildren. Funeral Monday at 2 p. m. at chapel, 4230 W. 26th street. Interment Concordia. Law. 0671.

JACOBS—Lillian Jacobs, nee Atkinson, beloved wife of Henry, fond mother of Mrs. Madeline McKeon, Henry, and Marie Jacobs, sister of Mrs. Frances Carey, Berley, Fred, Harry, Emmerson, Agnes, and the late William Atkinson. Funeral Monday, Jan. 24, at 9:30 a. m., from residence, 1045 N. Leclaire avenue, to Our Lady Help of Christians church. Interment St. Joseph's. Ked. 2394.

JAGAR—Joseph Jagar, beloved husband of Mary, loving father of Joseph, Frank, Charles, Henry, Emil, and Ann, fond brother of Jack and Frank. Funeral Monday, 9:30 a. m., from chapel, 1941 W. Cermak road, to Stephen's church, 22d place and Wolcott. Interment Resurrection.

JOHNSON—Lt. Kenneth A. Johnson, late of 6047 Dakin street, beloved son of Arvin and Hulda, dear brother of Elaine. Resting at chapel, 4920-24 Irving Park road, until Saturday noon. Services 2 p. m. at Nebo Lutheran church, 5803 Dakin street. Interment Acacia Park. Kil. 6220.

KAISER—Amelia Kaiser, age 91 years, of 1430 Belle Plaine avenue, formerly of Wheeling, Ill., beloved wife of the late Herman, fond mother of Ida Schroeder, mother-in-law of Dr. A. G. Schroeder. At chapel, 3905-07 Lincoln avenue, where services will be held Saturday, 2 p. m. Interment Wheeling, Ill.

KANDLIK—Bertha Clara Kandlik, beloved wife of Frank J. Kandlik, fond mother of Mrs. Margaret Larson, William F., Mrs. Dorothy Coszi, Virginia, and Bertha, mother-in-law of Joseph Larson, Joseph Coszi, and Jean Kandlik, grandmother of four grandchildren, sister of Mrs. Alvina Schroeder, Mrs. Louise Poltevcoque, Mrs. Emma Londahl, and William Dunker. Funeral Monday, at 9:15 a. m., from chapel, 2600 Wentworth avenue, to Sancta Maria Incoronata chapel, 25th place and Princeton avenue. Interment St. Adalbert's.

KIDDER—Frank S. Kidder of 852 N. Trumbull avenue, beloved husband of Mary Ellen [nee O'Brien], fond father of Reese, the late Marguerite, and Maurice Kidder. Funeral Monday, Jan. 24, at 9:45 a. m. from funeral home, 5350 W. North avenue, to Our Lady of the Angels church. Interment St. Joseph's. Mer. 9890.

KING—Frieda King [nee Alberti], beloved wife of Harvey, fond mother of Edith Wellner of Naperville, Ill., and Ensign Albert J. King, U. S. N. R., grandmother of George J. Wellner Jr. Services Saturday at 2 p. m. at funeral home, 3421 Fullerton avenue. Interment Elm Lawn.

KIRSCH—Clara Kirsch [nee Schroeder], wife of the late Ted, sister of Emil C. of Manitowoc, Wis., Otto W., the late Arthur C., Antoinette Mofford, and Albert L. Resting at funeral home, 5708 Madison street, where services will be held Monday at 1 p. m. Interment Oakridge. Member of Jephthah chapter, No. 340, O. E. S.

KIRSNER — Sarah Kirsner, 629 Cornelia avenue, beloved wife of Leo, daughter of the late Samuel and Ida Gononsky, loving mother of Helen Roth, Janet Boshes, and Charlotte Wittlin, fond sister of Charles, Rose Warsaw, Lillian Levin, Adelaide Patlak, Irving, and the late Maurice, two grandchildren. Services Monday, 10 a. m., at chapel, 1300 Devon avenue. Interment B'nai Moishe, Waldheim. Family at Roth's, 6332 N. Richmond.

KRAMER—Michael Kramer of M. Kramer & Sons, commission merchants, Jan. 21, 1944, in Los Angeles, Cal. Funeral notice later.

KREGAS—A. C. Edward C. Kregas, suddenly, at Shaw Field, S. C., dearly beloved husband of Marian Kregas, nee Winkel; survived by his parents, dear brother of Mildred S. Ruskamp, and Mo. M. M. 1/C Robert H. Schneider. At chapel, 5501 N. Ashland avenue, after 6 p. m. Saturday, Jan. 22. Funeral notice later.

LAMPERT—Harry H. Lampert, Jan. 17, 1944, at Pasadena, Cal., brother of Dr. Elmer E. and Wilson W. Lampert. Services 2 p. m. Saturday, Jan. 22, at chapel, 200 E. Erie street. Interment Rosehill.

LARSON—See Kandlik notice.

MAHN—Lt. Clifford H. Mahn, U. S. A. air corps, suddenly, at Deming, N. M., beloved son of Edward A. and Stella Mae Mahn, devoted brother of Mrs. June Sweet and Audrey S., grandson of the late Edward J. and Elisabeth Mahn. Lying in state at chapel, 127-29 N. Northwest highway, Park Ridge, after 7 p. m. Saturday. Services 3 p. m. Monday. Interment Acacia Park.

MARKUS—See Mary Cavasini notice.

MARONEY—Frank [Butch] Maroney, beloved son of the late Frank and Susan Maroney, fond brother of Mrs. James Hopkins, Mrs. David Gordon, and Alice Maroney. Resting at funeral home, 5321 Madison. Funeral Monday, Jan. 24, at 10 a. m., to St. Thomas Aquinas church. Interment Calvary. Austin 8020.

MARRA—Marie Marra [nee Salvatore] of 2820 W. Harrison street, beloved wife of the late Vitoantonio, fond mother of Christopher, Antonette Delibadia, Rose Tortorello, Joseph, Daniel, Rocco, and the late Carmen, sister of Antonio Salvatore. Funeral from chapel, 2809 Harrison street, Monday, Jan. 24, at 8:30 a. m., to Mother Cabrini church. Burial Mount Carmel cemetery, Nevada 2828.

MARVILL—Harry Marvill, beloved son of Samuel and the late Emma, nee Brede; dearly beloved brother of Ida, Ed, Mildred, Walter, and Bernard F. Funeral Monday, Jan. 24, 1944, at 1 p. m. at chapel, 3021 Fullerton avenue. Interment Rosehill cemetery.

McCARTHY—Sgt. John F. McCarthy of 7832 Loomis-blvd., beloved husband of Mary Kane McCarthy, father of Edward and the late John W., brother of Mrs. Josephine Scott. Funeral Monday at 9:45 a. m. from funeral home, 5438 S. Halsted street, to St. Sabina's church. Interment Saf cemetery. Please omit flowers. Bou. 0662.

McKIEL—William Charles McKiel, beloved husband of Christine, fond father of Jane Hammer and William, brother of Mrs. Hilda Redmond and Mrs. Lillian Moran. Funeral Monday, 9 a. m., from funeral home, 2500 N. Cicero, to St. Genevieve's church. Interment Mount Carmel. Berkshire 8070.

McNURNEY—Louise Perry McNurney, late of 5512 Drexel avenue, beloved wife of Henry C., fond mother of Mrs. Viola Heistern, William L. Perr, and Mrs. Jessie Gower. Funeral Monday, 9:15 a. m., from chapel, 1820 S. Michigan avenue, to St. Thomas the Apostle church. Interment St. Mary's cemetery.

M'PHAIL — Allan McPhail, Jan. 21, beloved husband of Katherine Hulseberg McPhail, dear father of Violet Wallace, grandfather of Nancy and Allan, brother of Elisabeth, David, and Edward. Services Tuesday, Jan. 25, at 1:30 p. m. at chapel, 124-126 Madison street, Oak Park at Lombard avenue. Interment Mount Emblem. Commandery services under the auspices of Siloam commandery, No. 54, Knights Templar. Member of Veritas lodge, No. 626, A. F. & A. M., York chapter, No. 148, R. A. M., Oak Park council, No. 98, R. & S. M., and Medinah temple. Junior warden of Siloam commandery.

MEAKIN—William Meakin of 4637 Malden street, Jan. 20, 1944, beloved husband of Charlotte M. Meakin, nee Marriott; father of Lottie Wiley. At chapel, 5501 N. Ashland avenue, where services will be held Monday, Jan. 24, at 11 a. m. Interment Woodlawn.

MINGRELLI—See Mary Cavasini notice.

MORRISON — Jennie Morrison, devoted daughter of the late Tobias and Etta Gluckman, beloved wife of the late John, dear mother of William J. Morrison, Mrs. Irene Goldfarb, Mrs. Gladys Abelson, the late Florence Goodkin, and Maurice Morrison, fond sister of Katie Newberger, Fannie Rosen, Harry Glickman, Sophia Rosen, and Anne Gordon, grandmother of six grandchildren. Funeral Monday, Jan. 24, at 12 noon at chapel, 936 E. 47th-st., to Anshe Luknik cemetery, Waldheim.

MORSTADT—George E. Morstadt of 3225 W. 61st street, beloved father of Robert D., brother of Mrs. Sylvia Barr, and Arthur Morstadt. Services Saturday, Jan. 22, at 2:30 p. m. at chapel, 6245 S. Kedzie avenue. Interment Mount Hope. Member of Federal lodge, No. 961, A. F. & A. M., and Fort Dearborn Carnation lodge, No. 214, I. O. O. F.

MORTON—James B. Morton, son of Amelia Bairnson Morton and the late James F. Morton, brother of James L. Morton, of Oakland, Cal. Funeral at chapel, 4542 Ravenswood avenue, Saturday afternoon, at 2:30. Interment Rosehill.

PACELLI—Joseph Pacelli of 1334 Rosemont avenue, beloved husband of Josephine Pagano Pacelli. Services Monday, 11 a. m., at chapel, 6323 Broadway. Interment Mount Olive cemetery.

PETERSEN—Andrew A. Petersen, 5134 N. Winchester avenue, Jan. 21, 1944, beloved husband of the late Lou Ella Petersen, fond father of Arlen Russell, Mrs. Jessie Worrell, Beulah, Walter, and Ralph Abbott, brother of Anna Rasmussen. At chapel, 5501 N. Ashland avenue, where services will be held Monday, Jan. 24, at 1 p. m. Interment Canton, Ill.

PETERSON—Anna Peterson, 2148 Bertean avenue, Jan. 19, 1944, beloved wife of the late Andrew, loving mother of Ida Corning, Florence Ganzer, Ella Green, George Peterson, dear grandmother of five grandchildren. Services Saturday, Jan. 22, at 2:30 p. m., at chapel, 3114 Irving Park road. Interment Mount Olive.

POTWIN—See Gasnik notice.

PRENTICE—John Prentice of 3117 S. Princeton avenue, husband of Mary Loftus and the late Lillie Graham Prentice, father of Edward and Alexander. Service Monday at 2 p. m. at chapel, 3734 Archer avenue. Interment Forest Home. Member of Street Car Men's union, division No. 241. Lafayette 0067.

PRETE—Mike T. Prete of 734 S. Horne avenue, beloved son of the late Jack and Mary, fond brother of Sorro, John, and Connie. Funeral Monday, Jan. 24, 8:30 a. m., from chapel, 2064 W. Polk street, to St. Callisto's church. Interment Mount Carmel. Information, Hay. 0900.

PROKOP—Anna Babicky Prokop of 3144 S. Parnell avenue, beloved wife of Frank, dear mother of Mary Beringer, George, Anna, Pvt. Frank, Pvt. Andrew Prokop, Helen Boyle, and Katherine Kinann, fond sister of Stephen Babicky and Mary Dupey. Funeral Monday, 9 a. m., from funeral home, 712 W. 31st street, to St. John Nepomucetie church. Interment St. Mary's cemetery. Vic. 1158.

QUINN—Gertrude Hoffman Quinn of 5742 S. Aberdeen street, beloved wife of Donat Quinn, fond mother of Sharon, daughter of Carl and Gertrude Smithy, sister of Geraldine Rusin and fond granddaughter of Louis Hoffman. Funeral from chapel, 1503 W. 51st street, Monday, Jan. 24, at 8:30 a. m., to St. Rose of Lima church. Interment St. Mary's. Information, call Yards 4765.

RATCLIFF — Elisabeth Mabala Ratcliff, 7640 Phillips avenue, Jan. 20, 1944, beloved wife of the late George Ratcliff, devoted mother of Thomas R., Arthur, and the late A. G. Ratcliff. At chapel, 63d and Harvard, where services will be held Monday, Jan. 24, at 3 p. m. Interment Mount Hope.

RICHARDS—Charles Richards, 422 W. 74th street, Jan. 20, 1944, beloved husband of Ida Richards, fond father of Mrs. Mary Roland, brother of Mrs. F. E. Fuller, Hastings, Neb. Arriving from Tampa, Fla., Sunday. Services at chapel, 63d and Harvard, Tuesday, Jan. 25, at 1 p. m. Interment Mount Hope. Peoria, Ill., papers please copy.

RIETZ—William F. Rietz, beloved husband of Minnie J., nee Newhouse; dear father of Dorothy M. Steele, Florence E. Miller, Sister Marion Cordia. Pvt. Robert W. Corp. Walter L., Sgt. Donald F., and Leslie C., W. O., brother of Ida Coombs, Henry, and Arthur. Funeral Monday, 10:30

Small Parties on Calendar Revolve About Visitors Here

BY JUDITH CASS.

THE few parties that are being given these quiet days—socially speaking—revolve about visitors in town. When Mrs. Thomas E. Torrey arrives from Washington, D. C., with her two little daughters Monday she will be seeing her old friends at a number of small gatherings. Her mother, Mrs. Frank E. Brawley, is giving a luncheon at the Woman's Athletic club Thursday.

Hope Torrey, who is 5 years old, and Vernon, 3, will be meeting a number of new playmates and renewing friendships with their cousins, the three children of Mr. and Mrs. Harold Walker Lewis, who recently bought a new home in River Forest, which they still are in process of settling, as work of that sort is slow at this time. Dr. and Mrs. Brawley will leave for Fort Lauderdale, Fla., next month.

Mr. and Mrs. John K. Notz are entertaining at tea tomorrow afternoon in their Winnetka home for Mrs. Notz's mother and sister, Mrs. Albert Trostel of Milwaukee and Mrs. Frederick Welcher. Mrs. Welcher flew here from the Welchers' ranch home near Mexico City, where they have been living for the last six years.

Another visitor is Mrs. John B. Belair of Melbourne, Australia, who arrived in Winnetka Christmas night, surprising her daughter, Mrs. Edmund Kurtz, and Mr. Kurtz. Mrs. Kurtz had expected that her mother might attempt the long trip from Australia, but had not received any definite word from the traveler. Mrs. Belair made the trip by boat.

On the Calendar.

About 170 pictorial posters that were used as advertisments at the beginning of the century will go on view with a preview and tea from 4 to 6 p. m. tomorrow at the Chicago Historical society. Members have been invited to see the posters, all directly concerned with Chicago, which are from the collection of Joseph T. Ryerson. The exhibit will be opened to the public next Friday, to continue thru April 15.

Mr. and Mrs. Ryerson will be present at the preview, along with a number of trustees of the society, but there will be no receiving line, and tea will be served by the society staff.

Members of the Chicago Council on Foreign Relations and their guests will hear George Weller, war correspondent, speak following luncheon at 12:30 p. m. today in the Palmer House. Mr. Weller is the author of "Not to Eat—Not for Love," a novel about Harvard university, from which he was graduated in 1929.

At the speaker's table will be Frederic C. Woodward, president of the council, and Mrs. Woodward; the Donald McPhersons, Edwin Embree and his son, George Embree, and the Pierce Atwaters, among others. Mrs. Edwin F. Lee, wife of a Methodist bishop, who came from Singapore on the same ship with Mr. Weller, will be a luncheon guest.

A gala party for the 17th midshipmen class of the naval reserve training school at Northwestern university, which is about to be graduated, will be given tonight at the Chicago Yacht club. Members of the 18th class have been invited to witness the entertainment their predecessors have arranged, which includes a jam session, a take off of the Andrews sisters, and a can-can number. Mrs. William Faurot, who is in charge of the party, has asked some Service club members to put on a pony ballet and to stay afterward to dance with the navy guests.

Some of those in the club chorus will be Miss Priscilla Burr, Miss Beth Coleman, Miss Betty Berry, Miss Ann Mosson, Miss Nancy Hanna, Miss Mary Ann Anderson, and Miss Florence Yochum. Mr. and Mrs. Clyde E. Larish will act as chaperones for the Yacht club.

Engagement News.

From Mr. and Mrs. Edward J. Waring of Plainfield, N. J., and Edgartown, Mass., comes the announcement of the engagement of their daughter, Carolyn Reid, to Capt. Robert Frederic MacLeod of the marines, son of Mrs. Ernest F. MacLeod and the late Mr. MacLeod of Glen Ellyn. Miss Waring attended Miss Porter's school in Farmington, Conn., and was introduced to society in 1939. She is pursuing a career with an airlines company in Washington, D. C. Capt. MacLeod was graduated from Dartmouth in 1939. He returned a year ago from overseas service and now is stationed at the marine air station at Quantico, Va.

Mr. and Mrs. Charles A. Berryhill of Briar place announce the engagement of their daughter, Rita Virginia, to Ensign William Lorin Robinson of the naval reserve, son of Maj. and Mrs. Lorin T. Robinson of Detroit, Mich. Miss Berryhill attended Sacred Heart in Chicago. Her fiancé, who is on active duty in the southwest Pacific, studied at the University of Michigan.

Wedding News.

At 4:30 p. m. today in Christ church, Winnetka, Miss Elizabeth Channon Bard will become the bride of Lt. John Dow Farrington Jr. of the army, son of Mr. and Mrs. Farrington of Winnetka. A small reception will follow in the Winnetka home of the bride's parents, Mr. and Mrs. Roy E. Bard. Lt. Farrington and his bride will go to Camp Hood, Tex.

Mrs. Karl Herbert Heckenhauer of St. James place announces the marriage Jan. 5 of her daughter, Anne, to Ensign Edwin M. Harper of the navy, son of Mr. and Mrs. Edwin S. Harper of Twin Falls, Idaho. The bride, a junior at Mundelein college, is continuing her studies as Ensign Harper is on duty in the Atlantic. He is a graduate of the University of Southern California.

She Will Become Bride of Lieutenant in Naval Air Corps

Miss Claire McCahey, who will be married to Lt. James C. Nolan of the naval air corps as soon as he receives leave from his duties in the South Pacific area. Miss McCahey is a daughter of Mr. and Mrs. James B. McCahey of Greenwood avenue. Her fiance is the son of Mr. and Mrs. Clair Nolan of Pasadena, Cal. [TRIBUNE Photo.]

News Is Told of a Number of Marriages

Announcement has been made of the marriage of Miss June Lyola Hanson, daughter of Mr. and Mrs. Andrew Hanson of Evanston, to Corp. William Robert Painter, son of Mr. and Mrs. Byron L. Painter of River Forest. The wedding took place Dec. 29 in the chapel of the First Methodist church of Oak Park, with a dinner following at the Georgian hotel in Evanston. Following her graduation in March from Northwestern university, where Corp. Painter formerly was a student, Mrs. Painter will join him at Camp Clark, Mo.

The marriage of Miss Eleanor Elizabeth McDonough, daughter of Mr. and Mrs. John McDonough of West Wallen avenue, to Ensign John William Hand, son of Mr. and Mrs. John Hand of North Damen avenue, will take place today in St. Henry's church.

Mr. and Mrs. Raymond A. Thompson are at home in Lake Villa, Ill., following a wedding trip to Dayton, O., where the bride, the former Miss Elizabeth M. Engle, formerly lived. Their marriage took place Dec. 11 in the lounge of the Lake Shore club. Mr. Thompson, son of Mrs. Agnes Thompson of Foster avenue, is director of the Allendale School for Boys at Lake Villa.

Announcement has been made of the marriage Dec. 27 of Miss Nancy Crawford, daughter of Mr. and Mrs. Alexander M. Crawford of Oak Park, to Corp. James F. Tracy, son of Mr. and Mrs. Charles A. Tracy, also of Oak Park. Corp. and Mrs. Tracy are at home in Tallahassee, Fla., where he is stationed.

The marriage of Miss Lois Ruth Stebner, daughter of Mr. and Mrs. Harry A. Stebner of Eberhart avenue, to John G. Swanson of the navy, son of Mr. and Mrs. Swan Swanson of Aurora, took place Jan. 13 in the Graham Taylor chapel on the University of Chicago campus. Mr. Swanson has taken his bride to Key West, Fla., where he is stationed as an aviation machinist's mate second class at the naval air base. The bride was graduated from Morgan Park Junior college.

Prof. and Mrs. Floyd Paddock of Ames, Ia., announce the marriage of their daughter, Marabeth, to Ensign E. Benner Hitchcock, son of Mr. and Mrs. Rex B. Hitchcock of Evanston. The wedding took place Dec. 27 in Trinity church, Miami, Fla., and Ensign and Mrs. Hitchcock are at home temporarily in Norfolk, Va. They both attended Iowa State university.

Mr. and Mrs. Anibal Buitron are at home in Woodlawn avenue, following their recent marriage in the Thorndike Hilton chapel. The former Miss Barbara Salisbury, daughter of Lt. Col. and Mrs. Ralph D. Salisbury of Fort Hayes, Columbus, O., and Mr. Buitron, whose home is in Quito, Ecuador, are students in the graduate school of anthropology at the University of Chicago, where they met. Next summer they plan to go to Ecuador to live.

White Collar GIRL

BY RUTH MAC KAY

Replies to Nosey.

I am intrigued with Nosey Parker's foray into a dangerous realm and offer myself as subject No. 6 in the study of why white collar girls hate the boss' wife.

I don't mind admitting my boss' wife is: [1] Stunning, [2] brilliant, [3] sweet tempered, [4] tactful, and [5] a challenge to any glamor girl in the office. DOROTHY.

P. S. I am the boss' wife and his private secretary.

Tell Nosey here is one white collar girl who doesn't hate the boss' wife—we all think she's swell! As for mink, *what's mink*, Nosey?

G. E.

I don't hate the boss' wife. He hasn't one. BETTY.

Now that Nosey Parker is back with us once more, all other poll takers may retire. For Nosey has touched inadvertently upon a deep, hidden spring of human conduct—the fact that women hate women.

Ah, Nosey, youthful and exuberant optimist! Didst hope to learn why? Blithe and foolhardy friend—friend to man if not to woman!

G. SAWYER.

Have You Heard?

From a Y. W. C. A. bulletin: "Have you heard about the young stenographer who, when asked how long she had been working for the firm, replied: 'Ever since the boss threatened to fire me.'"

White Collar Groan.

Something to wilt a collar: To have the switchboard girl take messages for my boss and give them to him when he comes in so he thinks I was not in the office while he was out. SECRETARY.

Looking for Trouble.

I hope to live to see the day
[I haven't seen it yet]
When two ash blondes will equal
The worth of one brunette.

SLUG.

On the Memo Pad.

With candy included in so many army rations, it's interesting to know that the Pilgrims sent to England for a supply of candy for their first Thanksgiving day; that half the candy bars manufactured in the United States are made in Chicago, it being an occupation that employs many thousands of women workers; that there are at least six large companies making candy bars in Chicago and that the first candy bars were put on the market in 1915—and that the business girls are eating bigger breakfasts now when it's harder to get a candy bar for a midmorning snack. . . . Girls and men overseas write home for many odd things. Bernice Koller tells about the Chicago WAC who wanted just one thing—a box of starch. . . . Nutritionists are saying that 50 per cent of industrial fatigue is due to poor diet. Only about half of a group of workers [under observation] chose adequate lunches in cafeteria lines and the women made poorer choices than the men. . . . A Chicago doctor is keeping a record of grammatical errors heard over the radio, including those of women broadcasters.

Advice Given on Managing Problem Boy

BY GLADYS HUNTINGTON BEVANS.

[Copyright: 1944: By News Syndicate Co., Inc.]

Before me is a letter from which I will pick out a few salient sentences: "I have a 2 year old boy. Before he was born I had always adored children, but, to my sorrow, I am changing. Unless my son is spanked and punished he will not obey. When I scold him he is sorry, then tries to make up with one of his fascinating little smiles. He is wild and destructive."

My impulse is to make such a mother see what joy she is missing during these lovely years of young childhood. But since I cannot indulge myself, I will attempt a brief and practical answer to this letter:

First, I would emphatically suggest that you change your management of your son. Dispense with the scolding and punishment; he can be guided and managed so that you won't need to resort to these measures at all to gain his obedience.

For his destructiveness try giving him plenty of opportunities for vigorous play and toys suited to his age so that he has a constructive outlet for his energies. Give him blocks and such things to occupy his hands. In setting him play with many things around the house you will have to distinguish between the objects that he may just touch and those he may handle and play with.

It is perfectly natural for your son to want you to play with him. He needs talk and loving companionship of his parents and an interest in his accomplishments. Instead of being annoyed by this, why don't you just make a companion of him and let him share the things you do around the house and show interest in his play? Of course, it's a little difficult for mothers and naturally you will get tired, but it's well worth the trouble. Even tho your schedule of work and shopping may be behind, it shouldn't upset you. After all, his development is most important.

I only wish you might realize that this is probably the most captivating and enjoyable time in your little child's life.

* *

Ephpheta Auxiliary Has Its Benefit Party Today

The Ephpheta auxiliary will give its annual card party for the benefit of the children of the Ephpheta School for the Deaf at 1:30 p. m. today in the Crystal ballroom of the Edgewater Beach hotel. Mrs. J. T. Arenberg is auxiliary president, and Miss Katharine B. Garrity is card party chairman.

Thru the Looking Glass

There's just nothing to be said for the strident voice in a woman. It's one of the worst qualities she can have because it inevitably makes her such a wearing person to be married to or to work with. It's unbecoming, in the first place, and in the second it is an assault on the ears and the sensibilities that becomes more and more unbearable with close association.

A good deal can be accomplished by voice training, of course. But we know few mature women who will take the pains to improve themselves in this respect. And, when you come right down to it, the thing that proves most annoying about a woman's voice is not so much the quality as the volume of it.

Speak softly. That's a habit the mature woman can easily acquire—and certainly one all parents can see that their daughters acquire. Whether your voice is thin and reedy or coarse and thick you can diminish its unattractiveness a thousandfold if you'll just LOWER it—on the telephone or in ordinary conversation.

Don't operate under the misapprehension that a loud voice makes you a person to be respected. In a woman, quite the opposite is true. The woman who has something to say and says it softly is the one with dignity. And that's the quality that commands more respect than roaring ever will.

It's quite true that the girl who works in a humming office feels she must shout to be heard and therefore falls into the habit of throwing her voice around. But it's equally true that she can always go quietly to the person to whom she wants to speak her piece and say what she has to say in a low tone. Speaking in a moderate voice under all circumstances is insurance against the bad habit of developing a speaking voice volume that drives your family and your friends mildly mad as you and they grow older.

ELEANOR NANGLE.

Cliff Dwellers to Hear Daniel Catton Rich Talk

Daniel Catton Rich, director of fine arts at the Art Institute of Chicago, will give an illustrated talk on "Peru Has Everything" tonight before the Cliff Dwellers. A special dinner for members and guests will be preceded by refreshments from a punch bowl at 6 p. m.

* *

Sigma Chi Mothers Club.

The Mothers' club of the Sigma Chi fraternity of Northwestern university will meet for bridge luncheon at 12:30 p. m. Monday in the Georgian hotel, Evanston.

Blouse-Jumper Combinations Again Popular

BY REA SEEGER.

The junior executives are wearing jumpers—jumper dresses of high colored wool, flannel, and gabardine for winter. Also they're looking ahead to sleek smart jumpers of cotton, rayons, and butcher's linen for summer.

Peasant style blouses to go with the jumpers have pucker drawstring neck lines and long sleeves that are simply gathered and tied into frilled cuffs. They're delightfully new models, especially in sheer cottons. Simple turnover neck lines of smart white pique under blouses provide another silhouette, because of the concise outline of the pointed revers and the cuffs of the long tailored sleeves.

Color is introduced to color when a jumper of gold wool is teamed with a blouse of navy blue, scarlet, green, or bright blue. Or the blouses can be of huge checked silk or rayon, plaids or awning stripes, or tattersall plaid patterns.

Basic jumpers provide sensationally large change projects. There are grays and neutrals for afternoon or day time wear, depending upon the occasion; brilliant high colors for spectator sports clothes, and smart dull blacks and blues which double for short evening or party dresses, using the deeply gouged out back and front neck line for flesh exposure and adding one of the provocative new shoulder shawls with fringe to cover the decollétage.

Dear Diary BY BECKY

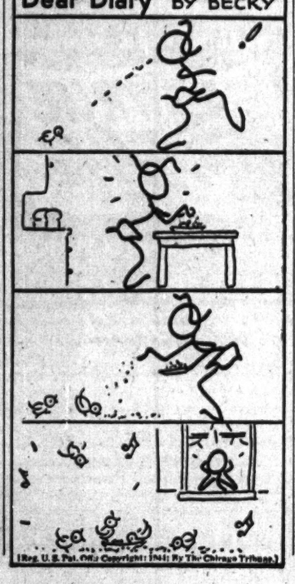

(Reg. U. S. Pat. Off.) Copyright: 1944: By The Chicago Tribune.)

Women in War Work

—By Kate Massee—

Mrs. Charlene Gould is a Chicago woman whose war work has hemispheric proportions. She is an instructor in carburetors to aircraft technicians for the Brazilian air forces in Sao Paulo, Brazil.

Mrs. Gould, the daughter of Mrs. Charles B. Stearns of Miami, Fla., and sister of Charles B. Stearns Jr. of Evanston, was a professional violinist and music teacher until she took up aircraft studies at the Embry-Riddle school in Miami. She was trained there especially for the Brazilian project and studied Portuguese and Brazilian history and customs in addition to technical subjects.

The school in Sao Paulo is known as the technical school of aviation of the Brazilian air ministry and is said to be the most modern institution of its type in the world. It was organized as the result of a tour of the United States by Joaquim Pedro Salgado Jr., Brazilian air minister.

Mrs. Gould was born and reared in Chicago and was graduated from Senn High school and the American conservatory, where she obtained a bachelor of music degree in violin. She taught private music classes in Chicago and Miami for several years and is a member of the Miami Civic Music association and of the Miami Music club. The University of Miami granted her a B. M. degree in public school music, and she also studied at the music school of Oberlin college, Oberlin, O.

Col. Chester L. Fordney, senior officer of the midwest district of the marine corps, will swear in the first all-Chicago, all-woman platooon at 12:30 p. m. today in the Victory center of Marshall Field & Co.

The advisory committee of the platoon, including leading club women, members of Chicago press and radio, and Mayor and Mrs. Kelly, has been invited to attend a luncheon in the tearoom following the mass induction.

Today was set by marine corps personnel as the deadline for recruitment of the first platoon, but it was filled five days ahead of schedule.

Col. Fordney has obtained permission of Lt. Gen. A. A. Vandegrift, commandant of the marine corps, to form a second all-Chicago platoon with the more than 20 recruits who enlisted after the first was filled.

The women inducted today will leave in a group the first week of February for training at Camp Lejeune, New River, N. C. They include Mrs. Tracy Lisauskas, Miss Mary V. Chillman, Miss Kathryn L. Murray, Mrs. Genevieve S. Bogert, Miss Eleanore K. Rosby, Miss Helen Tomaszewski, Miss Jeanne Coyne, Miss Rita C. Rammer, Miss Daisy Harrison, and Miss Grace E. Ohnstad.

Others in the platoon are Miss Stella L. Ringbauer, Miss Shirley Mae Benjamin, Miss Mary F. Cater, Mrs. Lillian F. Share, Miss Irene A. Brzychcy, Miss Margaret J. Wegenast, Miss Mary Tebrugge, Miss Marjorie B. Heiman, Miss Eleanor E. Kelliher, and Miss Ruth E. Fisher.

Still others among the 29 recruits are Miss Sophia Deanna Rusnak, Miss Isabelle R. Wyllys, Miss Lillian B. Zeiger, Miss Marcella C. Sweda, Miss Kathleen V. Shepherd, Miss Lorraine L. Miller, Miss Lorraine M. Burton, Miss Mary Hack, and Miss Edna Anna Smith.

[This department reports on women's war activities and answers questions regarding such activities.]

A. H. Rosenberg Heads Jewish Fund's Council

The Jewish National fund, 220 South State street, yesterday announced the appointment of Col. A. H. Rosenberg as president of the fund's council. He is a former president of the Zionist organization of Chicago. The fund is the agency which purchases land in Palestine on which refugees and homeless Jews are settled. It was announced that 200 villages have been established on lands purchased by the fund.

Downstairs at Stevens
Stevens
State near Washington
Downstairs at Stevens

Budget Shops

13.95

Date-Time Jersey
of 100% all wool!

Soft dress of smooth-to-touch jersey—cut to cling through the bodice—flare gently from the waist. Below the flattering bare-throat neckline—a trio of bows prettily punctuates the slim midriff. Choose it in Purple, Red, Gold or Blue. 9 to 15. 13.95

Sorry, no mail orders!

Downstairs—State

Approximately 2% will be added to all our marked prices to cover additional cost of doing business in Illinois.

Chas. A. Stevens & Co.

Budget Shops

Downstairs at Stevens
Stevens
State near Washington
Downstairs at Stevens

Budget Shops

10.95

Smart Casual
for the girl who leads an active wartime life

From your place on the home-front be capable and comfortable in a smooth-fitting, rayon crepe casual. You'll like its good simple lines—the "sporting" touches of a button-trimmed yoke and a grained leather belt. In Blue, Beige, Red, Aqua and Luggage. 12 to 20. 10.95

Downstairs—Sports

Approximately 2% will be added to all our marked prices to cover additional cost of doing business in Illinois.

Chas. A. Stevens & Co.

Budget Shops

Sally's

SO WELL SUITED

. . . and you will be in this tailored-to-a-turn twill suit. You'll wear it everywhere, now and right through Spring.

Wonderful 100% wool in blithe colors. Soft, blue, gold, toast, red.

Sizes 10 to 18.

$23.95

Let 'em have it... buy EXTRA BONDS

SALLY SHOPS

27 N. State Street
6328 S. Halsted Street
925 E. 63rd Street
2352 E. 71st Street
4245 Archer Avenue
4017 Milwaukee Avenue
137 W. Wisconsin, Milwaukee
2754 Milwaukee Avenue
4740 Sheridan Road
3226 Lincoln Avenue
2436 Devon Avenue
3323 Lawrence Avenue
31 S. State Street
5610 Belmont Avenue
4020 W. Madison Street
1431 Orrington, Evanston
1143 Lake St., Oak Park
4326 Cermak Rd., Berwyn
5209 Hohman, Hammond

NEIGHBORHOOD STORES OPEN SATURDAY NIGHT

Ration Budget Menus to Feed Two for Week

BY MARY MEADE.

[Copyright: 1944: By The Chicago Tribune.]

We have suggested spending 10 of the 24 green points available for our family of two for jam and prunes. If you have a supply of homemade jams and jellies you may prefer a bottle of chili sauce, or a canned vegetable for your emergency shelf, or maybe you have a longing for pineapple and want to spend 18 or all 24 green points for it. Coffee, tea, or milk may be included as beverages on the following menus:

SUNDAY.

BREAKFAST
Broiled Grapefruit Waffles Sirup

DINNER
*Roast Loin of Pork Browned Potatoes
Mashed Rutabagas, Apple and Celery Salad
†Chocolate Chiffon Pie, Hot Biscuits

SUPPER
Hamburgers on Toasted Buns Relishes
Ice Cream Cookies
*Save part of roast for Monday's dinner.
†Save part of pie for Monday's dinner.

MONDAY.

BREAKFAST
Stewed Prunes
Poached Eggs on Toasted English Muffins

DINNER
Cold Sliced Pork Gravy
Hashed Brown Potatoes Brussels Sprouts
Calavo and Grapefruit Salad
Enriched Bread Leftover Chiffon Pie

TUESDAY.

BREAKFAST
Grapefruit Juice Cornflakes
French Toast Jam

DINNER
Baked Corned Beef Hash [Canned]
Poached Eggs, Spinach, Tossed Salad
Hard Rolls, Bakery Cup Cakes

WEDNESDAY.

BREAKFAST
Orange Juice Cooked Cereal Sweet Rolls

DINNER
Fried Liver and Onions, Whipped Potatoes
Carrots Head Lettuce Salad
Enriched Bread Fresh Fruit

THURSDAY.

BREAKFAST
Stewed Prunes Soft Cooked Eggs Toast

DINNER
Broiled Lamb Chops Beets
Creamed Potatoes Coleslaw
Enriched Bread Butterscotch Pudding

FRIDAY.

BREAKFAST
Tangerines Wheat Flakes Milk Toast

DINNER
Broiled Canadian Whitefish, Baked Potatoes
French Green Beans, Combination Salad
Enriched Bread *Quick Coffee Cake
*Save part of coffee cake for tomorrow's breakfast.

SATURDAY.

BREAKFAST
Grapefruit Cooked Cereal
Toasted Leftover Coffee Cake

DINNER
Chili Con Carne on Spaghetti
Tossed Green Salad Vienna Bread
Sherbet Cookies

POINTS USED IN WEEK.

BROWN.

Margarine, 1 pound	6
Roast pork loin, end cut, 2 pounds	8
Corned beef hash, 1 jar	3
Liver, beef, ½ pound	3
Lamb chops, loin, about ½ pound	6
Hamburger, ½ pound	3
Chili con carne with beans, 1 can	3
Total used	32
Total available	32

GREEN.

Jam, 12 ounce jar	6
Prunes, 1 pound	4
Total used	10
Total available	24

* *

Mark 2 Anniversaries at St. Mary's Tomorrow

A double anniversary will be observed with solemn high mass at noon tomorrow [Sunday] at Old St. Mary's church, 9th street and Wabash avenue. The date is the 86th birthday of the founding of the Paulist order and the 41st anniversary of Old St. Mary's being taken over by Paulist fathers. Three of the four fathers who originally came to St. Mary's will be present. They are the Rev. Edward Mullaly, C. S. T., the Rev. William J. Finn, C. S. T., and the Rev. John M. Handley, C. S. T. Today also is the 73d birthday of Father Handley.

House Slippers

BY ELLEN BRUCE.

Crocheted slippers are a boon to every person "around the house" or during play time. Often more comfortable than leather shoes, and equally durable, they are easy to create and attractively trimmed with crocheted bows.

For instructions in crocheting the play and house shoes, No. 1126, send 10 cents in stamps or coin, plus 2 cents to cover mailing cost, to the Needlework Bureau, Chicago Tribune, 220 Fifth avenue, New York City.

Monday Menu

BREAKFAST
Grapefruit
Enriched Farina
Raisin Muffins
Milk Coffee

LUNCH
Cheese Fondue
Shredded Lettuce, Thousand Island Dressing
Tangerines, Milk

DINNER
Rump or Sirloin Veal Roast
Browned Potatoes with Gravy
Mashed Rutabagas
Raw Spinach and Sliced Radish Salad, French Dressing
Whole Wheat Bread
Angel Prune Pudding
Milk, Tea or Coffee

Angel prune pudding: Mix 1½ cups crushed graham crackers with ½ cup [or less] chopped nuts, ¼ teaspoon each cinnamon and cloves, 1 teaspoon baking powder. Combine ½ cup honey or sugar with 3 egg yolks, 1 teaspoon vanilla, 1 cup chopped, cooked prunes, and add to dry mixture, blending well. Fold in 3 egg whites which have been beaten until stiff, but not dry. Bake in greased 9 inch pie plate at 350 degrees about half an hour. [Save half for dinner tomorrow.]

Wells College Club Has Monthly Meeting Today

The Chicago Wells College club will meet at 2 p. m. today in the home of Miss Elizabeth Parkinson, 105 East Delaware place. Miss Julia Martin will preside at the monthly meeting, and tea will be served.

* *

Alliance Francaise.

Alphonse Roche of Northwestern university will give a talk on "Contes Provencaux" at 11:30 a. m. today before the Alliance Francaise.

Crimes of Son, 13, Must Stop, Mother Is Told

BY RUTH MONTGOMERY.

Two brothers, 9 and 13 years old, respectively, were taken before Judge Frank H. Bicek in Juvenile court this week for larceny from the mails. This was the most recent and spectacular in a long series of juvenile offenses beginning when Harry, the elder, was 6.

"I wanted to get the money if there was any in it," the boy, standing on tiptoe to peer over the desk, murmured to the judge when asked why he stole the mail.

Questioned as to how he thought of seeking money in letters, he explained: "I knew crooks got money from mail. I've seen it in movies and read about it in detective magazines." His favorite motion pictures, which he attends at least once a week, are wild west thrillers, the youngster revealed.

Harry, whose first delinquency was "snitching money off of newsstands," has the burglarizing of 18 homes on his record. The proceeds from his latest theft, he said, he planned to use for the purchase of warm clothing. His mother countered with the information that she "had planned to buy him an overcoat if it got cold enough this winter."

The two boys never have attended Sunday school or church, altho their parents, in their youth, were Methodists. "I'd like to go to one, but I don't know how," Harry admitted. "Once I walked into a Catholic church with another kid, and I liked it all right—what I saw of it."

The father of the boys, a mechanic, is a chronic alcoholic whom Harry hates and fears. Referring to frequent beatings administered by his father, Harry said he preferred Parental school, where he has been sent several times by the Juvenile court, to "going home, where my dad is."

"I wanted to join the Boy Scouts and the Y. M. C. A.," Harry wept, "but my dad wouldn't let me. He said that was silly stuff. The day before I got in this jam I was hanging around the Y and wishing I belonged there."

Harry has just one ambition—to live on a farm. His father, two years ago, was the caretaker of a place in the country where the family lived. "I liked everything about it," Harry remarked, evincing his first animation. "I like to make crops and grow things. I like to live out of town. Then I don't get in trouble."

Harry's mother, who has eight children, was given two weeks by Judge Bicek to work out a satisfactory plan for the boy. Otherwise he will be confined.

"Gosh, she can't work out a plan," Harry sobbed. "I love my mother and I want to live where I can see her, but I can't go home to my dad."

* *

Delinquency to Be Topic at Catholic Parley Here

"The Changing Social Order and Delinquency" will be a principal subject discussed at the annual meeting of the American Catholic Sociological society Feb. 5 at the Medinah club. Other discussions will relate the social scene with public welfare, race relations, and other subjects. Sister Mary Ligouri, B. V. M., of Mundelein college, is chairman of the arrangements committee for the meeting. Sociology faculty members from St. Mary of the Lake seminary, Mundelein, Loyola, and De Paul universities, the College of St. Francis, Joliet, and the University of Notre Dame are included in the committee membership.

Skirt Design

One yard of lovely wool fabric will make this skirt, in either version. To rescue those orphaned blouses, jackets, and sweaters in your wardrobe, why not make a skirt? Style No. 3723 is designed for waist sizes 22 to 32. Any size requires 1 yard of 54 inch material.

Order Clotilde patterns from Chicago Tribune, P. O. Box 537, Grand Central Annex, New York City. Print name and address; state size. Each pattern is 10 cents, plus 2 cents for mailing. The pattern book is 15 cents, 10 cents if ordered with pattern.

$5 PRIZE RECIPE

Skillet Dessert Fritters.

1 egg, beaten
Dash of salt
1 tablespoon sugar
¾ cup flour
½ teaspoon baking powder
½ cup milk
1 cup fruit [may be leftover]
1 to 3 tablespoons shortening
Confectioners' sugar

Add sifted dry ingredients to beaten egg. Stir in milk, then fruits. Heat fat in skillet, using enough to cover bottom of pan. Drop batter by spoonfuls and fry at moderate temperature until golden brown, then turn. Sprinkle with confectioners' sugar. Serve with fruit sauce or honey, if desired.

MRS. R. NEWMAN,
2646 Crystal street, Chicago.

Send your favorite recipe to: Recipe Contest, Chicago Tribune.

Ration Roundup

PROCESSED FOODS—Green stamps [book 4] G, H, J good thru Feb. 20.

MEATS, CHEESE, FATS, OILS—Brown stamps [book 3] R, S, T, U all now valid, good thru Jan. 29.

SUGAR—Coupon 30 [book 4] for 5 pounds, expires March 31.

SHOES—Stamp 18 [book 1] and airplane stamp 1 [book 3] each good for one pair of shoes until further notice.

GASOLINE—Coupons 10 in A books expire March 21.

TIRE INSPECTIONS—Feb. 29 last day for B and C card holders; March 31 last day for A card holders.

FUEL OIL—Feb. 7 last day for period 2 coupons, 10 gallons each; March 13 last day for period 3 coupons, 10 gallons each.

Odd Fish Find New Popularity on Menu Here

The common dogfish is sharing a market boom in Chicago along with squid, carp, fresh water turtle, and other strange marine foods. This was revealed in a check-up yesterday following a report from Washington earlier in the week that various fish unusual to the table are finding increased favor.

The heightened demand for these fish was attributed by some sources to meat rationing and shortage of more popular varieties, such as salmon, tuna, and halibut.

Dogfish signs seldom appear in fish markets, however. The once lowly specimen has been dignified by the name bowfin. The change in the name and the general fish and meat shortage have made dogfish a profitable item for perhaps the first time in history. Dogfish comes from rivers and creeks of Illinois, Missouri, Arkansas and other middle west states, where fishermen used to throw it back as worthless.

Squid demand increased sharply, too, with 160,000 pounds received here last year compared with 18,000 pounds in 1942. Squid generally goes by its right name, but among the Italians, especially, it is known as calimary. Italians and Greeks always have eaten it.

Squid also has another name—inkfish—but no fish dealer calls it that. It is said to be related to the octopus. All this makes it no less tasty, fish dealers declared.

"Carp?" said one fish wholesaler. "We don't deal in that class of fish."

But other dealers reported they are doing a thriving carp business and the Washington fisheries office figures showed dealers here handled more carp in recent weeks than any other fin fish except halibut and salmon. Carp, dealers said, is known simply as carp.

Chicago turtle sales were up 50 per cent in 1943 and other fish dishes are being added to menus here—such as shark steaks, smoked buffalo fish, mussell chowder, and whale.

* *

Junior Hadassah Dance.

Culminating a drive to fill its membership quota of 1,200, Chicago Junior Hadassah is giving a dance for members and escorts tonight in the Drake hotel. Miss Lillian Hoffing is campaign chairman.

Kitchen Pointers

By Mary Meade

"What's the difference between a single acting and a double acting baking powder, and why do recipes call for more of one type than another?" That's a common cookery question.

Baking powders come in three types: "Single action" tartrate [Royal is a popular brand of this type]; phosphate "double acting," [Rumford]; combination, also "double acting" [Calumet]. Excellent baked products may be obtained from any type. Their reaction in batter differs to some extent, but in home cooking this is seldom an important consideration.

Tartrate and phosphate powders liberate their carbon dioxide [leavening agent] wholly or largely at room temperature. The combination type releases little gas until the product gets into the oven. This is an advantage if you wish to store a batter or dough for any length of time before baking.

Use any good baking powder and don't worry about the type or adjusting the amount according to type, is the advice of baking experts. Follow reliable recipes, and stick to the same baking powder for consistent results in baking.

Incidentally, it isn't smart to "add a little extra" baking powder to get a high cake or fluffy biscuits. You're more likely to produce a coarse cake which can be even gummy in texture or fall flat, and biscuits which are far from fluffy.

No, it isn't true that certain types of baking powder are injurious to health. Government standards are strict on this score.

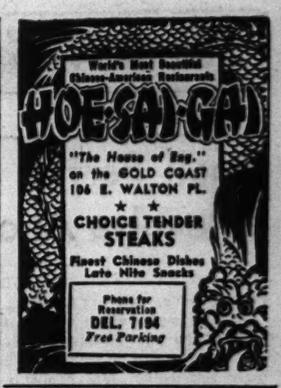

Advertise in the Tribune

THE NEW RIO CABANA presents
★ JACKIE GREEN
★ CALLAHAN Sisters
★ Cheena De Simone Dancers
★ ANN PARKER
★ THE DIVONS
★ 2 • ORCHESTRAS • 2
Complete 8-Course DINNERS $3 Served from 6 P. M.
400 N. WABASH
PHONE DELAWARE 3700
NO MINIMUM IN THE INTIMATE COPA ROOM

DOWNTOWN | DOWNTOWN
BUY WAR BONDS AT BALABAN & KATZ THEATERS
Immediate Delivery Day and Night, Including Saturday and Sunday
• BUY MORE BONDS • BACK THE ATTACK • BUY WAR BONDS •

CHICAGO
Open 9:15 A. M. Fr. Ch. 12 & 3
LATE SHOW 10:55 P. M.
ALL IN PERSON GERTRUDE NIESEN • CHIEF WILLIAMS and his BAND singing her songs
Extra! HENNY YOUNGMAN • Phyllis Claire
JAMES CAGNEY in "Johnny Come Lately"

STATE LAKE
Open 8:45 A. M. Fr. Ch. 12 & 3 Late Feat. 11:30
A LOVE STORY FOR THE AGES! "Mr. and Mrs. Miniver" together again!
Greer Garson • Walter Pidgeon
"Madame Curie"
Metro Goldwyn Mayer's Radiant Romance

APOLLO
Open 8:45 A. M. Fr. Ch. 12 & 3 Late Feat. 11:40
CHARLES LAUGHTON "THE MAN FROM DOWN UNDER"
Binnie Barnes • Richard Carlson
Extra! "Shoe Shine Boy" Walter Catlett Sam Levene

GARRICK
Open 8 A. M. Fr. Ch. 12 & 3 Late Show 11:30
"WHERE ARE YOUR CHILDREN?" JACKIE COOPER
TERROR stalks the night! "UNKNOWN GUEST" VICTOR JORY PAMELA BLAKE

Open 8:45 A. M. Fr. Ch. 12 & 3 Late Feat. 11:20
An air-minded Yank and an heir-minded princess...on a blind date climaxed in a rendezvous in the White House...no less!
Olivia De HAVILLAND ROBERT CUMMINGS
"Princess O'ROURKE"
Warner Bros.' love fest
CHARLES COBURN
Jack Carson • Jane Wyman
Step sparkling week!
Extra— VELOZ & YOLANDA "Cavalcade of The Dance"
DISNEY colortoon "EDUCATION FOR DEATH!"
UNITED ARTISTS

DOWNTOWN | DOWNTOWN
COMPLETE MIDNITE SHOW • Last 'LADY TAKES A CHANCE' at 1 A. M.
OPEN 8:45
RKO GRAND CLARK NR. RANDOLPH
4TH LOOP WEEK! It's the Most Talked of Love-and-Laugh Affair In Town!
FRANK ROSS presents ARTHUR • WAYNE
THE MORE THE MERRIER GIRL IN MORE MERRY MIX-UPS
"A Lady Takes a Chance"
with CHARLES WINNINGER PHIL SILVERS
plus ACTION & THRILLS "SQUADRON LEADER X" with ERIC PORTMAN BEATRICE YARLEY
BUY MORE WAR BONDS

2 BEST at the McVickers
MAR-STATE
BETTE DAVIS MIRIAM HOPKINS in "OLD ACQUAINTANCE" with GIG YOUNG
"LASSIE COME HOME" Technicolor Hit... with Roddy McDOWALL Dame LANCHESTER Donald CRISP
OP. 8:45—27c to 1—LATE SHOW

LA SALLE MAD. CLARK LATE SHOW
JOHN WAYNE MARTHA SCOTT in "IN OLD OKLAHOMA"
JOHN GARFIELD Maureen O'HARA "FALLEN SPARROW"

THE GREATEST FILMS EVER MADE!
WORLD PLAYHOUSE
40c to 1 P. M. plus tax
FRANK CAPRA'S 2 GREATEST HITS
CLARK GABLE CLAUDETTE COLBERT in "IT HAPPENED ONE NIGHT"
RONALD COLMAN in "LOST HORIZON OF SHANGRI LA"
LATE SHOW

4th SIZZLING MONTH!
"HOTTER THAN HADES" "THE DEVIL WITH SEX"
BIRTH of LIFE BEFORE YOUR VERY EYES! Plus BEDROOM DIPLOMAT Plus THE ART OF LOVE
STUDIO VAN BUREN at MICHIGAN
EXTRA! LATE SHOW TONITE!

LATE SHOW TONIGHT
ORIENTAL RANDOLPH NR. STATE
DIRECT FROM NEW YORK
STAGE NEWS OF THE YEAR! LEO WALTON'S NEW YORK "LATIN QUARTER Revue"
10 SCENES—50 STARS
DAVE APOLLON & CO. BILLY WELLS AND 4 RAYS BOBBY MAY • ARMAUT BROS. JUNE BRUWER • BALLET BEAUTIES
SCREEN—FIRST SHOWING Joe E. Brown • June Haver in "CASANOVA in BURLESQUE"

MONROE MONROE AT DEARBORN
Mary Martin Dick Powell Franchot Tone in "TRUE TO Life"
Pat O'Brien Plus IRON MAJOR

CLARK CLARK AT MADISON MIDNITE SHOW
The RITZ BROTHERS in "NEVER A DULL MOMENT." Technicolor FALSE COLORS with FRANCES LANGFORD

RIALTO Midnite Show Tonite 12:05 BIG STAGE SHOW with SANDRA SEXTON In Person! Ann Sothern James Craig "Swing Shift Maisie"

NORTHWEST
AVALOE 3811 Diversey. EXTRA LATE SHOW ALL OUTDOOR ACTION SHOW!
GENE AUTRY "BOOTS AND SADDLES"
RICHARD DIX, "BUCKSKIN FRONTIER"
LOGAN Milw.-Sawyer. Open 1:00. Gale Storm Robert Lowery, "CAMPUS RHYTHM"
Marie McDonald, "SCREAM IN THE DARK"
FIVE ACTS VODVIL ON THE STAGE

CIVIC OPERA HOUSE TOMORROW at 3:30 p. m.
OSCAR LEVANT
Piano Soloist with Members of the Chicago Symphony Orchestra
HANS LANGE, Conducting
in a Popular Program
PRICES: $1.10, $1.65, $2.20, $2.75, $3.30
Phone Information, RANdolph 6933

ERLANGER MATINEES WED. & SAT. $2.20 TONIGHT & EVERY NIGHT at $2.20
The NATION'S MUSICAL SENSATION
OKLAHOMA!
EVERY EVENING exc. SUN
MATINEES • $2.20 • 2.10 • 1.72 • 1.62 Tax Included
Stamped Addressed Envelope MUST ACCOMPANY MAIL ORDERS

BLACKSTONE MATINEES TODAY AND SUNDAY
"GOOD NIGHT LADIES!"
93 Record WEEKS
Starring STUART ERWIN • SKEETS GALLAGHER
EVERY NIGHT $1.10, $1.65, $2.20, $2.75 [Tax Incl.]
MATS. SAT. & SUN. 50c, $1.10, $1.65, $2.20 Tax Incl.

CIVIC OPERA HOUSE TODAY Matinee 2:15 Night 8:15
"TONS O' FUN FOR EVERYONE!" THEY'RE HERE IN PERSON!
OLSEN & JOHNSON SONS O'FUN
TONIGHT $1.10 to $3.85—MATINEE 55c to $2.75—EVES. (Exc. Sat.), $1.10 to $3.80
Seats—All Performances Thru Jan. 29

8TH STREET THEATRE Two Performances Only! Mat. 3:30—TOMORROW—Eve. 8:30
MIA SLAVENSKA and her BALLET COMPANY
Tickets $1.10, $1.65, $2.20 and $3.30

STUDEBAKER Last 2 Times
GILBERT AND SULLIVAN OPERAS
RUDDIGORE—TODAY, 2:30
THE MIKADO—TONIGHT, 8:30

AMUSEMENTS

FORESTER 1016 N. DEARBORN Tel. DElaware 2912
"A GOOD PLAY . . . LUSTY" —CASSIDY, TRIB.
"ACTORS' CO. CLICKS—RECOMMENDED" —POLLAK, TIMES
"They Knew What They Wanted"
"Good Evening's Entertainment"—Murdock, Sun. "Hall...Performance a Masterpiece"—Leonard J. of C. "Miss Gaietzer . . Direction . . Spark of Genius" —Lesner, News.
Evs. (Exc. Mon.) $3.30—$2.20, $1.65, $1.10, 83c Mat. Sun. Only, $2.20—$1.10, 55c. MAIL ORDERS! RESV. MARSHALL FIELD AND FORESTER

HARRIS MAT. TODAY
GEORGE ABBOTT'S FUNNIEST COMEDY
KISS and TELL
KATHARINE CLAY PATRICIA
WARREN • CLEMENT • KIRKLAND
Evenings (Inc. Sun.), $1.10, $1.65, $2.20 & $2.75
SATURDAY AND SUNDAY MATINEES: $1.10, $1.65 and $2.20 (Tax inc.)

SELWYN MAT. TODAY
The Talk of The Town! "TOMORROW THE WORLD"
ELISSA LANDI • FRED MacMURRAY and the Wonder Kids
DICKIE TYLER • JOAN SHEPARD
EVENINGS: $1.10-$2.75 MATS.: $1.10-$2.20 SAT. MATS: $1.10-$2.20

And. 8530 CIVIC THEATRE WASHINGTON AT WACKER
3 IS A FAMILY
JOHN GOLDEN'S
450 LAUGHS—COUNT 'EM
NIGHTS $2.75 to $1.10
MAT. TODAY, $1.65 to $1.10
TAX INCL.

MAT. TODAY 2:30. BEST SEATS $1
"UNEXPECTED HONEYMOON"
Evs., $1.10 to $2.75. Mats. Wed., Sat. at 2:30. Sat. Sun. at 3 p. m. Best Seats, $1.10
GREAT NORTHERN

BERTHA OTT ANNOUNCES
KIMBALL HALL TOMORROW at 3:30
ROTH QUARTET
Guest Pianist: HUGH HODGSON
Tickets: $1.10 to $2.20, tax inc. 1228 Kimball Bldg.

GOODMAN CHILDREN'S THEATRE
CENTRAL 2337—Tickets 28c, 55c, 83c, $1.10
"RADIO RESCUE"
Sat's. at 2:30 in Jan. and Sun., Jan. 23 at 2:30

college inn Presents
cab calloway
and his "hi-de-ho" orchestra
with
robert crum
at the piano in jam sessions
continuous dancing
from 7:30 p. m. except during dinner show and short supper show
panther room
bamboo room
no cover charge in either room • minimum charge in bamboo room only $1, except saturday
hotel sherman

Matinee Today
RALPH BERGER presents Electrifying Sensational
FRANCES FAYE
Queen of the Supper Clubs
BUDDY LESTER
The King of Jesters
ESTELLE SLOAN CAPPY BARRA BOYS
DOROTHY HILD DANCERS IRV KOSTAL and his Music
LUNCHEON SERVED — DANCING AT 1
Beautiful LATIN QUARTER
23 W. RANDOLPH RAN. 3322

NORTHWEST
BUY WAR BONDS AND STAMPS at all Balaban & Katz Theaters
HARDING 9th. 1:45—RANDOLPH SCOTT, ANDY DEVINE "CORVETTE K-225" & CHARLES COBURN 'My Kingdom for a Cook' • TWO LATE FEATURES AT 10:30 P. M.
CONGRESS Open 1:45 / GATEWAY Starts 1:00 — 30 TOP STARS! "THANK YOUR LUCKY STARS" & "CRAZY HOUSE" BOTH THEATERS: TWO LATE FEATURES!
TERMINAL Joan CRAWFORD, FRED MacMurray, "ABOVE SUSPICION" & DONALD WOODS, "HI YA, SAILOR"
CRYSTAL / BILTMORE / BELPARK — JOAN CRAWFORD 'ABOVE SUSPICION' & JOHN GARFIELD 'FALLEN SPARROW'
Will Rogers Sonja HENIE, Cesar ROMERO Jack OAKIE, "WINTERTIME" LESLIE HOWARD, DAVID NIVEN, "SPITFIRE"
PORTAGE Open 1:45 / DRAKE Open 1:45 — PAULETTE GODDARD "SO PROUDLY WE HAIL" & "7th VICTIM"
ADMIRAL Owl Show / LUNA Open 1:45 — Barbara Stanwyck Gary Cooper "BALL OF FIRE" & Cary Grant "Amazing Adventure"
ALBA Starts 1:45—SUSANNA FOSTER "PHANTOM OF THE OPERA" & Richard Dix, Jane Wyatt, 'BUCKSKIN FRONTIER'

WEST
LIBERTY 3708 Full. Open 1:00 — 5 HITS! TOM KEENE "GRIFFIN' KID" & Tim McCoy BUCK JONES, "BELOW THE BORDER" and THE BATMAN and ROBIN "The BOY WONDER" "THE BAT'S CAVE" & TWO BIG CARTOONS!
EMBASSY 3540 W. Fullerton Avenue Claudette COLBERT, "SO PROUDLY WE HAIL" TOM CONWAY in "THE SEVENTH VICTIM"
AVON 5527 Full. MATINEE TODAY! OPENS 1:30 WALTER PIDGEON, ROBERT TAYLOR "FLIGHT COMMAND" and VICTOR MATURE RITA HAYWORTH, Carole Landis, "My Gal Sal"
IRVING 4003 Irving SONJA HENIE Jack OAKIE, Cesar ROMERO, "WINTERTIME" LESLIE HOWARD, David NIVEN, "SPITFIRE"
CROWN 1627 W. Division—Open 10 A.M. Filmed in TECHNICOLOR! BETTY GRABLE, "SWEET ROSIE O'GRADY" CHESTER MORRIS, Nancy Kelly, "TORNADO" "DESTINATION ISLAND X" Fighting Seabees!
BYRD Madison & Cicero — CLAUDETTE COLBERT & VERONICA LAKE Paulette GODDARD, "SO PROUDLY WE HAIL" TOM CONWAY in "THE SEVENTH VICTIM"
WEST END 121 N. Cicero — Open 1:30 — 5 BIG HITS! "RAIDERS OF RED GAP" BOB LIVINGSTON "HAIL TO THE RANGERS" Charles STARRETT & "G-MEN vs. BLACK DRAGON" & 2 Cartoons!

RIO Story of a Woman Who Gave Love HEDY LAMARR
Op. 1—Late Show 11:30 — Academy award EXTASY Plus Love Scene in Gay Musical ANN SOTHERN SCARLET BLONDE

MONT CLARE
OLSEN and JOHNSON 23 STARS 5 GREAT BANDS "CRAZY HOUSE" Plus Dorothy McGuire, Robert Young "CLAUDIA"

FOX 3167 Elston 6 BIG HITS! OPENS 1:30 RICHARD DIX, "BUCKSKIN FRONTIER" FRANK BUCK'S "TIGER FANGS" plus 3 STOOGES COMEDY! "TWO CARTOONS! BATMAN and "BOY WONDER" ROBIN 1st Chapt.. "Electrical Brain"
ALAMO 3639 Chicago Ave. Mat. Daily IN TECHNICOLOR Betty Grable "Sweet Rosie O'Grady" Robt. Young Chester Morris, Nancy Kelly, "TORNADO"
GRAND 3433 W. North SONJA HENIE, Cesar ROMERO "WINTERTIME" 2 Big Hits! Leslie Howard "SPITFIRE"
TIFFIN Joan CRAWFORD, FRED MacMURRAY JOHN GARFIELD "ABOVE SUSPICION" "FALLEN SPARROW"
NITA 2915 Milwaukee Ave. OPEN 1:00 Alan Ladd, 'PETTICOAT POLITICS' LLOYD NOLAN, BARTON MacLANE LOLA LANE "GANGS OF CHICAGO" "KING OF SIERRA" Plus CARTOON
RIVOLI 4380 Elston Amateur SHOW Open 1 P.M. 8:15 P.M. Robert Taylor, Brian Donlevy, "Billy the Kid" MARX BROS. LAFF RIOT—"GO WEST" EXTRA—2 BIG CARTOONS—MAT. and EVE.
MILFORD 3815 N. Pulaski. Matinee Today Brian Donlevy, "GENTLEMEN AFTER DARK" & Alan Ladd, "The RIGHT MAN"
GRAND 3433 W. North SONJA HENIE, Cesar ROMERO "WINTERTIME" 2 Big Hits! Leslie Howard "SPITFIRE"
TIFFIN "ABOVE SUSPICION" Joan CRAWFORD, FRED MacMURRAY JOHN GARFIELD "FALLEN SPARROW"
NITA 2915 Milwaukee Ave. OPEN 1:00 Alan Ladd, 'PETTICOAT POLITICS' LLOYD NOLAN, BARTON MacLANE LOLA LANE "GANGS OF CHICAGO" "KING OF SIERRA" Plus CARTOON
RIVOLI 4380 Elston Amateur SHOW Open 1 P.M. 8:15 P.M. Robert Taylor, Brian Donlevy, "Billy the Kid" MARX BROS. LAFF RIOT—"GO WEST" EXTRA—2 BIG CARTOONS—MAT. and EVE.
MILFORD 3815 N. Pulaski. Matinee Today Brian Donlevy, "GENTLEMEN AFTER DARK" & Alan Ladd, "The RIGHT MAN"
ALAMO 3639 Chicago Ave. Mat. Daily IN TECHNICOLOR Betty Grable "Sweet Rosie O'Grady" Robt. Young Chester Morris, Nancy Kelly, "TORNADO"
DALE 2340 Milwaukee. Mat. Today. BOB HOPE "NOTHING BUT THE TRUTH" & Jane Wyatt, Richard Dix, "BUCKSKIN FRONTIER"
MARSHALL SQ. 3418 Carmen Ave. Open 1 "FALLEN SPARROW" and "FALSE COLORS"

COMPLETE MIDNITE SHOW Last "NORTH STAR" at 1 A. M.
RKO PALACE RANDOLPH AT LA SALLE
BLAZING THRILLS 2nd BIG WK.
SAMUEL GOLDWYN'S THE NORTH STAR
ANNE BAXTER • DANA ANDREWS • WALTER HUSTON • WALTER BRENNAN • JANE WITHERS • FARLEY GRANGER • ERICH VON STROHEIM
plus MUSIC & GLAMOUR CO-HIT "SING A JINGLE" ALLAN JONES JUNE VINCENT

WEST
AMERICAN 6 N. Ash—FIVE HITS! 2 CARTOONS! NEWS! BETTY GRABLE "SWEET ROSIE O'GRADY" HOPALONG CASSIDY in "FALSE COLORS"
B'DY STRAND 1541 W. Roosevelt Road ROBERT YOUNG "SWEET ROSIE O'GRADY" Color HOPALONG CASSIDY in "FALSE COLORS" "DESTINATION ISLAND X" Fighting Seabees!
JOY 1611 W. Roosevelt—5 CARTOONS! "THE RAIDERS OF RED GAP" "HAIL TO THE RANGERS" Charles Starrett
CRAWFORD 10 South Crawford Avenue "BROTHERS IN BLOOD" SONJA HENIE Romero, "Wintertime" LESLIE HOWARD, David NIVEN, "SPITFIRE"
SENATE Open 1:30 / MANOR Open 1:30 — FRED MacMURRAY "ABOVE SUSPICION" & JOHN GARFIELD "FALLEN SPARROW"
4 STAR 2418 Mad. News, 2 Cartoons 6 HITS Edward G. Robinson "SEA WOLF" Ida Lupino W. Morris, H. Bogart, "RETURN OF DR. X"
IMPERIAL Open 12:30 3 FEATS. "MARKED DEVIL" Joan CRAWFORD, FRED MacMURRAY JOHN GARFIELD "FALLEN SPARROW"
MADLIN 1919 W. Mad. SIX HITS! Open 12:30 JOHN GARFIELD, "DUST BE MY DESTINY" "SCREAM IN THE DARK" Mystery! Thrills! "OKLAHOMA OUTLAWS" & 2 Cartoons! News!
CENTRAL 1421 W. Mad. 5 BIG HITS! Open 12:30 2 Cartoons! "BUCKSKIN FRONTIER," RICHARD DIX "THE TEXAS KID," JOHNNY MACK BROWN "DANCING MASTERS," LAUREL & HARDY
LINDY 3710 W. Madison JOHN WAYNE THOS. MITCHELL, "LONG VOYAGE HOME" "WHAT'S BUZZIN' COUSIN" & 3 CARTOONS!

'Madame Curie' Is Inspiring and Beautifully Done Movie

"MADAME CURIE."

A Metro-Goldwyn-Mayer picture, directed by Sidney Franklin, starring Greer Garson and Walter Pidgeon, and presented at the State-Lake.

By Mae Tinée.

Good Morning!

"Madame Curie" is more than a great screen biography. . . . It's a galvanic shock of inspiration, a warm mantle of reassurance—fleeced with the reminder that in the midst of world chaos there still burns the clear light of constructive science held aloft by the unfaltering hands of those who love their fellow men.

Greer Garson and Walter Pidgeon—beloved as "Mr. and Mrs. Miniver"—are quite as endearing in the roles of Mme. Curie and her Pierre, without whose love, patience, skill, and understanding her life work might quite possibly not have been accomplished.

The story picks up Marie Sklodovska, Polish student, at the time when she is studying for a master's degree in physics and mathematics at the Sorbonne in Paris. Here she meets young Pierre Curie, a splendid scientist, who, at the request of Marie's teacher, Prof. Perot, permits the brilliant young student to work in his laboratory.

Their shy romance develops sweetly and amusingly. It may be said to have consisted of an analytical courtship, a chemical proposal, a scientific marriage, and a honeymoon that fused all elements into a perfect union. . . .

From here on the picture is a conscientious and absorbing account of what, in years, constant study, gruelling physical labor, discouragement, and heartache went into experiments before, from a glass dish, glowed a strong, strange, bluish light. A stain—that was a single decigram of pure radium.

Greer Garson and Walter Pidgeon in their screen roles as Marie and Pierre Curie.

Following close on success and fame comes tragedy. For Pierre is killed and Marie must go on alone. She thinks she can't. But she does!

Final scenes show ceremonies honoring Mme. Curie 25 years after she gave radium to the world.

While sometimes very technical, the piece is never heavy. It is highlighted by humor and, in every way, is a screen achievement of beauty and lasting worth.

See you tomorrow.

Looking at Hollywood

By Hedda Hopper

HOLLYWOOD, Cal., Jan. 21.—**Dudley Nichols** is all set up these days because he gets **Gregory Peck** for his next picture, which is "Thieves Like Us." [No reflection on the picture industry.] He won't be able to get Peck until June, 'cause he has to do "Keys of the Kingdom" first. . . . This looks like **Geraldine Fitzgerald's** year. She's so good as Mrs. Wilson Twentieth Century is testing her for lead in "Keys of the Kingdom." . . . **Freddie March** can't be persuaded to work until spring. He turned down "Mrs. Parkington" and **Greer Garson.** That overseas trip sure took it out of him. . . . **Judy Garland** is out shopping for household furniture, accompanied by **Dick Powell.** . . . While **Arline Judge** is selling bonds in Minneapolis, **Betty Lawford** is living in her house and keeping an eye on her boys. . . . **Frances Langford** had to turn down the President's invitation to lunch at the White House. She'd promised the boys to do hospital and camp shows.

I'll Buy This.

From New York comes news that "Of Thee I Sing" will be **Jack Benny's** first independent picture. It's Jack's idea to co-star **Fred Allen** in it, and wouldn't that make a juicy combination! Whole thing would be brought up to date. It's just about the best story Jack's had. . . . **Rene Hubert,** designer, has knocked himself out doing clothes for "Woodrow Wilson" and half a dozen other pictures. Twentieth's letting him go—for the stingiest reason. . . . **Monty Woolley** finally finished "Since You Went Away." Too bad for the company, because he and the boss had such entertaining rows. . . . **Ilka Chase** has had many offers for her best seller, "In Bed We Cry." She'll do it into a play first and finish the adaptation in about a month. Already Hollywood wants to back the play so it can get the picture rights.

Gave His All.

When I suggested that our industry get together and do something substantial for **D. W. Griffith** [meaning a job] because he did so much for all of us, I didn't go far enough. Griffith's name should be stamped on everything that goes out from the industry. He was the daddy of all the things we're doing today. But he has no one to battle for him as **Thomas Edison** had. When we think of electricity we think of Edison. The man who insisted on Edison's name being used was **Samuel Insull,** once Edison's secretary.

Pays to Advertise.

Zsazsa Hilton, who, believe me, has had quite a life in spite of being **Eva Gabor's** sister, will let the public in on it in a book she's written with **Victoria Wolf** called "Every Man for Herself." She's lived by that slogan, too. The magazine rights already have been sold. . . . **Jeanette MacDonald** writes from Washington that when she dined with friends their 7 year old boy was mightily disappointing when she showed up. He had been told a movie star was coming, and he thought, of course, it would be **Mickey Mouse!** . . . **John Frederics,** the lucky one, is here for a five week visit. He's moved into **Lauritz Melchior's** home, complete with cook, maids, etc. . . . Nice of **Buddy de Sylva** to turn **Lynne Overman's** dressing room over to **Bill Demarest,** now that Bill is under contract and has inherited many of Lynne's parts. They were great friends.

Looking Ahead.

Much chitchat about **Paulette Goddard's** friendship with **Mervyn Leroy.** Why not? Mervyn's looking for a story for her. She's allowed one outside picture per year, and trust Paulette to make a good deal. . . . **Guy Kibbee's** little boy asked if he wasn't growing taller. "No," replied Guy, "why?" "Well," said the boy, "the top of your head is coming thru more and more!" . . . **Bob Crosbys** are expecting their third. What's he trying to do—equal **Bing's** record? . . . **Olga San Juan** has been borrowed from Paramount to play a Cuban in **Humphrey Bogart's** next. **Fortunio Bonanova** plays her husband. . . . **Alan Ladd** may be well enough to continue in "Now Tomorrow" next week. He's had three attacks of flu since leaving the army.

[Copyright: 1944: By The Chicago Tribune.]

Stravinsky and Symphony Aids Work Musical Magic at U. of C.

BY CLAUDIA CASSIDY.

Of the three compositions Igor Stravinsky chose for his Mandel hall concert on the University of Chicago's composers' series last night, the oldest was the most happily received. It was the suite from "Story of a Soldier," written in 1918, the wry tale of a Russian deserter and the devil, wittily and brilliantly told to the tune of seven adroitly maneuvered performers, trailing toy trumpet echoes of "Petrouchka," and breaking ground for Prokofieff's "Lieutenant Kijé," which was to follow about 15 years later, and to be revived only two seasons ago by Fokine for Ballet Theater's "Russian Soldier."

Mr. Stravinsky conducted his remarkable suite with a bravura ensemble of Chicago Symphony players—John Weicher, violin; Robert Lindemann, clarinet; Hugo Fox, bassoon; Jerry Huffman, trumpet; Frank Crisafulli, trombone; Vaclav Jiskra, double bass, and Edward Metzenger, the busy man at percussions. The result was a masterpiece in miniature, a shining little trinket of music polished by a craftsman, and expertly exhibited by men who know their jobs.

If we are to believe Mr. Stravinsky, whose ear is not to be questioned in most musical matters, the clarinet and bassoon combine to make the very devil of a noise. He thrusts their heroics into the soldier's violin, with asides and ejaculations from trumpet and trombone, while the double bass beats a contemplative undertone and the percussions get in the last word with the drum's of the devil's march. The whole thing is fascinating, with gay little dances in the tango, the waltz and ragtime, and with a diabolical chorale so exquisitely put together you see the very designs, slightly sardonic, in the stained glass of its eerie cathedral.

By comparison, the other two compositions of the evening belonged to a more sterile period, not to be compared with the Stravinsky of ballet days or the Stravinsky who wrote so rich a symphony for the Chicago Symphony's golden jubilee. They were the Concerto for Two Pianos, written in 1935, an angular, clever, and hard to remember work well played by Mr. Stravinsky and Willard MacGregor, and the Duo Concertante for Piano and Violin, written in 1932, and played by the composer with Mr. Weicher. Here the violin often sounded like a discouraged banshee wailing over pianistic percussions. But there was no denying the intelligence back of the work, or the upcropping wit of the gigue and the bucolic design of the whole. It simply was the kind of music that is more fun to work with than to listen to.

Jewish Group Postpones Its Post-War Symposium

The Conference of Jewish Women's Organizations has postponed indefinitely its symposium on "Preparing Now for Post-War," scheduled for Monday, because of the death last Thursday of Dr. Max Biesenthal, husband of the organization's president.

* *

Daughters of Colonists Chapter Meets Tonight

The Checaugou chapter of the Daughters of the American Colonists, meeting at 6:30 o'clock tonight at the Chicago College club, will hear Mrs. W. Glenn Suthers discuss "An Old Story in a New Year." Mrs. Harry Anderson will present a musical program.

According to Culbertson

[Copyright: 1944: By Ely Culbertson.]

This is not the first time I have pointed out that many players who enjoy national reputations never earned those reputations in the field of slam bidding. Here is a deal that occurred in a recent New York duplicate game glitteringly studded with masters.

North, dealer.
Both sides vulnerable.

NORTH
♠ K86
♥ K8543
♦ AK5
♣ 86

WEST
♠ J73
♥ Q72
♦ QJ106
♣ 1054

EAST
♠ 10
♥ J1096
♦ 972
♣ J9732

SOUTH
♠ AQ9542
♥ A
♦ 843
♣ AKQ

In not one case when a master player was in the South position did a North-South pair reach the laydown grand slam! At these tables the bidding was almost uniformly as follows:

North	East	South	West
1 heart	Pass	1 spade	Pass
2 spades	Pass	4 clubs	Pass
4 diamonds	Pass	6 spades	Pass
Pass	Pass		

It will be observed that these experts, in accord with their usual habit, refused to bid two spades in response to one heart, their idea being that a "natural" rebid by North, rather than a forced response, would be more revealing. The outcome, however, was scarcely a triumph for this theory. As all the South players were quick to admit later, they had been unable to place North with the spade king, specifically—they had feared he might have raised on J-10 with one or two others—and since it is inexcusable to bid a grand slam when missing the king of trumps, they had to settle for a small slam.

Other Souths of less exalted rank were not above using the Blackwood or the Culbertson slam conventions in an effort, highly successful as it happened, to locate the vital high cards. Blackwood players found that North held one ace and all three missing kings, which would, of course, make 13 tricks absolutely cold. Players who used the 4-5 no trump convention received responses that announced the diamond ace and the kings of both bid suits, hearts and spades, and this information was enough to dispel all doubt concerning the grand slam prospects.

Household Forum

By Louise Bargelt

Kate H., Chicago—When I clean my shoes I warm the brush to make the polish go farther. I usually try to put on polish at night so it will soak in well by morning, feed the leather, and afford a better "polish" the following day.

Mrs. Harry D., Evanston—My mother taught me to heat raisins and roll them in flour before I added them to batter. This helps to keep them from sinking into cake.

A. H. M., Aurora, Ill.—When emptying my vacuum cleaner bag I slip opened end of it into a large paper sack such as we are given these days to carry our groceries. I ease it down, well inside, slowly shaking dust into sack. I find this the easiest way to eliminate any scattering of dust in the process.

Now—Please—Your Ides!

Engagements Announced

Mr. and Mrs. John Albert Brown of Oak Park have announced the engagement of their daughter, Suzanne, to Ensign Frederick Gehlmann of the naval reserve, son of Mr. and Mrs. John Gehlmann of River Forest. Miss Brown attended Denison university. Her fiance, a graduate of Rochester university is serving overseas.

Mr. and Mrs. Joseph A. Neiman of North Le Claire avenue have announced the engagement of their daughter, Jean, to John R. MacArthur, son of Mr. and Mrs. Murdock MacArthur of West Monroe street. Mr. MacArthur is serving with the army air forces.

Warrant Officer and Mrs. William Sikorski of Montrose avenue have announced the engagement of their daughter, Helen Annette, to 1st Sgt. Adam Tomski of Vandalia, O. Sgt. Tomski is serving overseas, and Warrant Officer Sikorski is stationed in the Caribbean area.

DOWNTOWN

WORLD PREMIERE
WOODS RAND. DEAR.
TOUGH and READY!
Building... The Fighting... Loving!
"THE FIGHTING SEABEES"
JOHN WAYNE
SUSAN HAYWARD
DENNIS O'KEEFE
—Plus—
Dramatic Thriller
"OVER THE WALL"
Late Shows - Midnite to 6 A. M.

SOUTH
BUY WAR BONDS AND STAMPS at all Balaban & Katz Official Issuing Agents Theaters

TIVOLI COTTAGE GR. AT 63rd
Open 1:15—Last Complete Show Starts 10:15 P. M.
DOROTHY LAMOUR—DICK POWELL
VICTOR MOORE "RIDING HIGH"
& George Sanders—Brenda Marshall
"PARIS AFTER DARK"

SOUTHTOWN 63rd St. East of HALSTED
Open 1:30—WORTH SEEING AGAIN!
ALAN LADD
JOAN WOODBURY "GANGS, INC."
& Randolph SCOTT—Andy DEVINE
"CORVETTE K-225"

TOWER Open 1:30—Last 2 Features Start at 9:30 P. M.—30 TOP STARS!
"Thank Your Lucky Stars"
Plus TOM CONWAY and JEAN BROOKS
"FALCON & THE CO-EDS"

MARYLAND Joan Crawford
FRED MacMURRAY, "ABOVE SUSPICION" plus CHESTER MORRIS, Nancy KELLY, "TORNADO"

REGAL ON STAGE! IN PERSON! OPEN 11:00 A. M. DAILY
EARL "FATHER" HINES
With His Hot New ORCHESTRA
SARA VAUGHN & the BLUEBONNETS
Stage Revue Starring Con ed & Lewis
Mary MARTIN, Dick POWELL
"TRUE TO LIFE"

KIMBARK 6240 Kimbark Ave. Opens 12:30
Laurel & Hardy "Dancing Masters"
"Best Foot Forward" LUCILLE BALL

MICHIGAN 53th- WOODY HERMAN & Orch. Mich. Jack Oakie, Cesar Romero
SONJA HENIE, "WINTERTIME" and NANCY KELLY, CHESTER MORRIS, "TORNADO"
LATEST! ALL-AMERICAN NEGRO NEWS!

KEN 1225 E. 47th. Opens 1:30. LATE NEWS
Richard Dix, "BUCKSKIN FRONTIER"
Louis Hayward "Duke of West Point"
Joan Fontaine

COMMERCIAL 9150 Commercial. Op. 9:30
Betty Grable, Robert Young, "SWEET ROSIE O'GRADY" In Color

COLONY 59th-Kedzie. Chester Morris "TORNADO"
Betty Grable, "SWEET ROSIE O'GRADY"

RAMOVA 35th-Halsted. BETTY GRABLE "SWEET ROSIE O'GRADY"
F. MacMurray, J. Crawford, "ABOVE SUSPICION"

CORAL 95th-Cicero. Open 1:00. Free Parking
ABBOTT & COSTELLO in Their Biggest Hit, "RIO RITA" & "7TH VICTIM"

HARVARD 6312 Harvard. Starts 2:00 P. M.
Sonja HENIE, Jack OAKIE in "WINTERTIME" L. Howard, D. Niven "SPITFIRE"

HIGHWAY 63rd-Western. Laurel & Hardy "DANCING MASTERS"
Claudette Colbert, "SO PROUDLY WE HAIL"

PARK 3935 S. Pkwy.—CHAS. LAUGHTON, "BUGGLES OF RED GAP"
"RAIDERS OF RED GAP," Bob LIVINGSTON

MARQUETTE 63d-Kedzie. Laurel & Hardy "DANCING MASTERS"
Claudette Colbert, "SO PROUDLY WE HAIL"

CHELTEN 79th-Exchange. Betty Grable, Jack Oakie, "SONG of the ISLANDS"
"ANGELS WASH THEIR DIRTY FACES" Dead End Kids, Ann Sheridan, Ron. Reagan

JACKSON PK. Leslie "SPITFIRE" Howard
67th-Stony—Tom "7th VICTIM" Jean Brooks
Open 1:30—Conway

STATE 11020 S. Michigan. BETTY GRABLE "SWEET ROSIE O'GRADY" & CHESTER MORRIS in "TORNADO"

LEX 1162 E. 63d. Op. 12:30. Gale Storm, Robert Lowery, "Campus Rhythm"—Claud. Colbert, Paulette Goddard, "SO PROUDLY WE HAIL"

E.A.R. 6839 Wentworth. Matinee Today
Alan Ladd, "THE RIGHT MAN"
Richard Dix, Jane Wyatt, "BUCKSKIN FRONTIER"

SOUTH
HONOR YOUR MAN IN SERVICE
BUY AN EXTRA WAR BOND TODAY AT WARNER BROS. THEATERS
CONVENIENT TO YOUR HOME!
Because of the Annual Mount Carmel Midnight Benefit Performance tonight the Box Office at the AVALON THEATER Will Close at 8 P. M. for Our Advertised Program. This Is for Tonight Only!

AVALON CAPITOL
77th at Stony-Free Parking-77th at Halsted
Doors Open 12:45 to 8:30: ERROL FLYNN "NORTHERN PURSUIT" RANDOLPH SCOTT ANDY DEVINE "CORVETTE K-225"
Late Show 10:20: PRESTON FOSTER WILLIAM BENDIX "GUADALCANAL DIARY" RODDY McDOWALL "LASSIE COME HOME" Technicolor

STRATFORD
Late Show TONIGHT at 10:45
STAGE: 5 BIG ACTS
Screen: Exciting Adventures of a Fighting All-American
"THE IRON MAJOR"
Pat O'Brien—Ruth Warrick

BEVERLY 95th-Ashland—Free Parking
F. MacMurray, Basil Rathbone, Joan Crawford in "ABOVE SUSPICION"

JEFFERY 71st-Jeffery: John Garfield, Maureen O'Hara
RHODES 79th-Rhodes
OGDEN 63rd-Ashland: "THE FALLEN SPARROW"
Late Show 9:20: Joan Crawford, Fred MacMurray "ABOVE SUSPICION"

HIGHLAND 79th-Ashland: Betty Grable "SWEET ROSIE O'GRADY" (Technicolor)
GROVE 76th-Cottage: Chester Morris "TORNADO"

SHORE LESLIE HOWARD, "SPITFIRE" Sonja HENIE, "WINTERTIME"
FROLIC TOM CONWAY, "7TH VICTIM" LESLIE HOWARD, "SPITFIRE"
COSMO "PHANTOM OF THE OPERA" "SO PROUDLY WE HAIL"
HAMILTON "PHANTOM of the OPERA" "BEST FOOT FORWARD"
OAKLAND Tom Conway, "7TH VICTIM" Allan Lane, "CRIME RING"
"MET" "A SCREAM IN THE DARK" TOM CONWAY, "7TH VICTIM"

★ARK Open 12:30. 2 Hits. Capt. Jas. Stewart Ginger Rogers, "VIVACIOUS LADY" Ann Sheridan, "LETTER OF INTRODUCTION"
★V 47th-Drexel. Ronald Colman, Cary Grant, Jean Arthur, "TALK OF THE TOWN" John Carroll, "PIERRE OF THE PLAINS"
★RAY Dennis Morgan, Priscilla Lane, T. Mitchell "3 Cheers for the Irish" Marx Brothers, Tony Martin, Virginia Grey, "BIG STORE"
★WOODLAWN Open 12:30. Jean Bennett F. Tone, "She Knew All the Answers" Van Heflin, "KID GLOVE KILLER"
★MIDWAY 63d-Cott. Exclusive Showing! STRICTLY for ADULTS! Now it can be shown "A CHILD IS BORN" "SHOULD A GIRL MARRY?"

PICCADILLY 51st AND BLACKSTONE
EDDIE CANTOR, DINAH SHORE, HUMPHREY BOGART, BETTE DAVIS
"THANK YOUR LUCKY STARS"
ANN SOTHERN, JAMES CRAIG, JEAN ROGERS
"SWING SHIFT MAISIE"

HARPER SONJA HENIE, JACK OAKIE, Cesar ROMERO, "WINTERTIME" "SCREAM IN THE DARK"
HYDE PARK Madeleine Carroll, Robert Donat "THIRTY-NINE STEPS"

ACE EXCLUSIVE SHOWING THE FIGHTING AUSSIES IN "40,000 HORSEMEN"
ALSO AN OCEAN OF THRILLS "FIGHTING SEA MONSTERS"
Plus BILLY LEE in BISCUIT EATER

● ● SUBURBAN ● ●
FOREST PARK
FOREST "Sweet Rosie O'Grady" Betty Grable
Plus JEAN PARKER in "DEERSLAYER"
BERWYN
OAKWYN Roosevelt-Oak Pk. Laurel & Hardy "DANCING MASTERS" "GORILLA MAN" "LARCENY with MUSIC"
B&K BERWYN FRED MacMURRAY "ABOVE SUSPICION" & John Garfield, Maureen O'Hara, "Fallen Sparrow"
LA GRANGE
B&K LA GRANGE FRED MacMURRAY "ABOVE SUSPICION" John Garfield, Maureen O'Hara, "Fallen Sparrow"
B&K PARK Op. 1:30 Richard Dix, Jane Wyatt "BUCKSKIN FRONTIER" EAST SIDE KIDS, "MR. MUGGS STEPS OUT"
ELMHURST
YORK Joan Crawford, Fred MacMurray "ABOVE SUSPICION" John Garfield, Maur. O'Hara "FALLEN SPARROW"
VILLA PARK
VILLARD Richard Dix, Jane Wyatt "BUCKSKIN FRONTIER" "MYSTERY BROADCAST" Nils Asther
GLEN ELLYN
GLEN SONJA HENIE, JACK OAKIE Cesar ROMERO, "WINTERTIME" Leslie Howard, David Niven, "SPITFIRE"
PARK RIDGE
PICKWICK Matinee Today. BETTY GRABLE, ROBERT YOUNG "SWEET ROSIE O'GRADY" In Technicolor
DES PLAINES
DES PLAINES Matinee Today. Betty Grable, Robert Young "SWEET ROSIE O'GRADY" In Technicolor
DOWNERS GROVE
B&K TIVOLI Open 1:30—Fred MacMurray "ABOVE SUSPICION" John Garfield, Maureen O'Hara, "Fallen Sparrow"
HOMEWOOD
HOMEWOOD Open 1:30. Tom Conway "SEVENTH VICTIM" "SO PROUDLY WE HAIL" Paulette Goddard

NORTH
BUY WAR BONDS AND STAMPS at all Balaban & Katz Official Issuing Agents Theaters

UPTOWN BROADWAY & LAWRENCE
Starts 1:05—Comedy Riot in Technicolor!
DOROTHY LAMOUR—DICK POWELL
VICTOR MOORE "RIDING HIGH"
& George Sanders—Brenda Marshall
"PARIS AFTER DARK"

GRANADA SHERIDAN & DEVON
Starts 1:10—Mightiest Drama of the Sea!
Randolph SCOTT—Noah BEERY Jr.
"CORVETTE K-225"
& Charles Coburn-Marguerite Chapman
"My Kingdom for a Cook"

COVENT ★ TODAY ONLY!
WILLIAM "Hopalong Cassidy" BOYD
"FALSE COLORS"
Plus DONALD WOODS-ELYSE KNOX
"HI YA, SAILOR"

HOWARD ★ Joan Crawford
FRED MacMURRAY "ABOVE SUSPICION"
& John Garfield — Maureen O'Hara
'THE FALLEN SPARROW'

● JULIAN 918 Belm. Op. 1:00 6 HITS!
Three Big Cartoons!
"RAIDERS OF RED GAP" BOB LIVINGSTON
BOB STEELE, Gabby Hayes, "RANGERS' CODE"
THE BAT MAN in "MARK OF THE ZOMBIES"

● SHERIDAN 4030 SHERIDAN ROAD
FRANCHOT TONE, MARY MARTIN, DICK POWELL
"CLAUDIA" "TRUE TO LIFE"
DOROTHY McGUIRE, ROBERT YOUNG
EXTRA! LATE SHOW! Come as Late as 11 P. M. and SEE BOTH FEATURES!

● VOGUE 3812 Broadway: JOHN GARFIELD MAUREEN O'HARA "FALLEN SPARROW"
● DEVON 6225 Broadway: JOAN CRAWFORD FRED MacMURRAY "ABOVE SUSPICION"
VOGUE ONLY: "DESTINATION ISLAND X"

● MODE 3912 Sheridan 6 HITS!
3 CARTOONS!
BUCK JONES, "DAWN on GREAT DIVIDE"
THE RANGE BUSTERS, "TEXAS to BATAAN"
FIRST Thrilling Chapter! "Electrical Brain"
of BATMAN and ROBIN "The BOY WONDER"

● 400 6746 MATINEE OPENS 1:30
Sher. TODAY!
BETTE DAVIS, "WATCH ON THE RHINE"
with PAUL LUKAS & "GOOD FELLOWS"
"MOUNTAIN FIGHTERS" TECHNICOLOR!

● BIOGRAPH 2433 Line.—Opens 12:45
THREE CARTOONS!
"SCREAM IN THE DARK" MYSTERY Thriller!
"HAIL TO THE RANGERS" Charles STARRETT
BATMAN & ROBIN, "MARK of the ZOMBIES"

● N. CENTER 4051 LINCOLN AVENUE
THREE CARTOONS!
BETTY GRABLE, "SWEET ROSIE O'GRADY"
CHESTER MORRIS, Nancy KELLY, "TORNADO"
"DESTINATION ISLAND X" Fighting Seabees!

● DAVIS 4614 Lincoln: PAULETTE GODDARD "SO PROUDLY WE HAIL"
● VIC Sheffield-Belmont: CLAUDETTE COLBERT TOM CONWAY "7th VICTIM"

● BUCK'M 3310 North Clark Street
DAFFY DUCK CARTOON!
"SILENT BARRIERS" RICHARD ARLEN
"SCREAM IN THE DARK" MYSTERY Thriller!

● ARGMORE 1040 Argyle—Opens 1:30
RITA HAYWORTH, JOHN SUTTON "MY GAL SAL"
LATE WORLD NEWS!
ROSALIND RUSSELL, FRED MacMURRAY "Take a Letter Darling"

● ● SUBURBAN ● ●
NO MAN'S LAND
Mary MARTIN ★ Dick POWELL ★ Franchot TONE
"TRUE TO LIFE"
DOROTHY McGUIRE, ROBERT YOUNG
"CLAUDIA"
OPEN 1:30 TEATRO 25c to 6:00
EVANSTON
B&K VARSITY Come Early—Open 11:15
Late Show at 10:00 P. M.
WILLIAM BENDIX, PRESTON FOSTER, LLOYD NOLAN "GUADALCANAL DIARY"
Plus RODDY McDOWALL, DONALD CRISP "LASSIE COME HOME"

STADIUM Open 1:30 Paulette Goddard, Veronica Lake, Claudette Colbert "SO PROUDLY WE HAIL"
Also SELECTED SHORT SUBJECTS

B&K VALENCIA Sts. 1:30 Ginger Rogers
GEORGE MONTGOMERY, "ROXIE HEART"
& ANN SHERIDAN "JUKE GIRL"
RONALD REAGAN

B&K CORONET Sts. 2:00 Harry James
LUCILLE BALL, "BEST FOOT FORWARD"
Plus Laurel & Hardy, "DANCING MASTERS"
GLENCOE

GLENCOE OPEN 1:30. 20c to 6:30
SINGLE FEATURE IN COLOR
"Sweet Rosie O'Grady"
Betty Grable, Robt. Young, Adolphe Menjou
HIGHLAND PARK

ALCYON : "Above Suspicion"
JOAN CRAWFORD, FRED MacMURRAY
SONJA HENIE "WINTERTIME"
JACK OAKIE
WILMETTE

WILMETTE OPEN 1:30. 20c to 6:00
Betty Grable, Robt. Young "SWEET ROSIE O'GRADY"
Selected Short Subjects and Latest News
WINNETKA

COMMUNITY Claudette Colbert, Paulette Goddard, Veronica Lake, "SO PROUDLY WE HAIL"
LAKE FOREST

DEERPATH "Above Suspicion"
JOAN CRAWFORD, FRED MacMURRAY
ELMWOOD PARK

ELM 7540 Grand Ave. Leslie Howard, David Niven in "SPITFIRE"
Tom Conway in "SEVENTH VICTIM"

NORTH
RIVIERA BROADWAY & LAWRENCE
Open 1:00 Bette Davis, Miriam Hopkins "OLD ACQUAINTANCE"
Plus TOM NEAL and EVELYN KEYES
Something About a Soldier

CENTURY Clark-Diversey
PANTHEON Sheridan-Wilson
NORTOWN Starts 1:15
30 TOP STARS! EDDIE CANTOR DINAH SHORE "THANK YOUR LUCKY STARS" OLSEN & JOHNSON "CRAZY HOUSE"

NORSHORE ★ BELMONT
ANN SOTHERN—JAMES CRAIG "SWING SHIFT MAISIE"
Plus TOM CONWAY—JEAN BROOKS "FALCON & THE CO-EDS"

LAKESIDE ★ Today Only!
HUMPHREY BOGART "YOU CAN'T GET AWAY WITH MURDER"
Plus RITZ BROS. DON AMECHE "THREE MUSKETEERS"

CINE' ★ SONJA HENIE
JACK OAKIE, "WINTERTIME" plus LESLIE HOWARD and DAVID NIVEN in "SPITFIRE"

The ESQUIRE STATE & CHESTNUT
Park Free, Oak and Dearborn Only
"CLAUDIA"
ROBERT YOUNG, DOROTHY McGUIRE
INA CLAIRE, REGINALD GARDINER
And THE ESQUIRE HOUR
Feature at 2:34, 4:38, 6:42, 8:51 and 11:00

review 2:10 4:10—6:10 8:10—10:10 Cinema DIVERSEY & CHRISTIANA feature 2:30 4:30—6:30 8:30—10:30
Ingrid Bergman—Paul Henreid
Humphrey Bogart—Claude Rains
"CASABLANCA"

ADELPHI 7074 N. Clark. Reg. Pk. 1039
OPEN 1:15. LATEST NEWS
Gorgeous Technicolor Hit—HARRY JAMES & ORCH.
Lucille BALL "Best Foot Forward"
Wm. GAXTON
Laurel & Hardy Com. Riot, "DANCING MASTERS"

RIDGE 1550 Devon. Open 1:00. Diah Nite
Tom Conway, "7TH VICTIM"
Claudette Colbert, Veronica Lake, Paulette Goddard "SO PROUDLY WE HAIL"

DE LUXE 1141 Wilson. "WINTERTIME" Sonja Henie, & "SPITFIRE" Leslie Howard
Cesar Romero

SURF Dearborn at Division. Edward Arnold, Peter Lorre, "CRIME AND PUNISHMENT" & The SURF DIGEST Feature at 2:41, 4:35, 6:29, 8:23 & 10:17

ROSEWOOD 1823 Montr. Sts. 1:30. 3 Feats.
C. Grant, 'Amazing Adventure' Wendy Barrie, "FOLLIES GIRL" & Richard Dix, S. Dekker, "BUCKSKIN FRONTIER"

BRYN MAWR At Bryn Mawr L. Op. 1 P. M.
Claudette Colbert, Paulette Goddard, "SO PROUDLY WE HAIL" & Walt Disney's Feat., "SALUDOS, AMIGOS" Technicolor

LANE COURT Op. 12:30. Armitage at Clark
Tom Conway, "7th VICTIM"
GINGER ROGERS, "KITTY FOYLE"
DINNERWARE FREE TO THE LADIES

CALO 6404 N. Clark. Open 12:30. Leslie Howard
DAVID NIVEN, "SPITFIRE"
SONJA HENIE, "WINTERTIME"

WINDSOR 1225 N. Clark. OPEN 1:30
Betty Grable, Robert Young "SWEET ROSIE O'GRADY" In Technicolor

ESSEX 717 W. Sheridan. Starts 2:00
C. Laughton, "TUTTLES OF TAHITI" B. Lahr, B. Ehsen "SING YOUR WORRIES AWAY"

● ● SUBURBAN ● ●
MAYWOOD
LIDO DOORS OPEN 12:30 25 Stars
EDDIE CANTOR, ANN SHERIDAN, and OTHERS
'Thank Your Lucky Stars'
ROBERT YOUNG Dorothy McGUIRE "CLAUDIA"
OAK PARK
LAMAR MARION AT LAKE STREET "L"
All-Star Comedy and Musical Revue!
BETTE DAVIS ★ HUMPHREY BOGART ★ ANN SHERIDAN
★ ERROL FLYNN ★ JOHN GARFIELD ★
"THANK YOUR LUCKY STARS"
VELOZ & YOLANDA, "CAVALCADE of DANCE"
"BEHIND THE BIG TOP" in TECHNICOLOR!
EXTRA! LATE SHOW TONIGHT!

SOUTHERN 628 South Oak Park Avenue DOORS OPEN 1:30
"BUCKSKIN FRONTIER" RICHARD DIX
"COASTAL COMMAND" R. A. F. IN ACTION!
WALT DISNEY'S GALA FESTIVAL!
FIVE BIG OUTSTANDING CARTOONS!

TOWN Roosevelt-Austin BOB HOPE
PAULETTE GODDARD, 'CAT AND CANARY'
BING CROSBY "RHYTHM ON THE RIVER"

LAKE Lake and Marion Sts. JOAN CRAWFORD FRED MacMURRAY
"ABOVE SUSPICION" and MAUREEN O'HARA JOHN GARFIELD, "THE FALLEN SPARROW"
AUSTIN

PLAISANCE 466 N. Parkside. Richard DIX "BUCKSKIN FRONTIER"
Louis Hayward "Duke of West Point"
Joan Fontaine

ROCKNE 5835 W. Div. 3 Big Cartoons
Open 1 P. M.
Robert Taylor, Walter Pidgeon, "Flight Command"
Virginia Weidler, "BORN TO SING" Leo Gorcey

B&K IRIS Open 1:30—Claudette COLBERT "SO PROUDLY WE HAIL"
& Gale Storm, Johnnie Downs, "Campus Rhythm"

SYMPHONY 4937 W. Chicago. Jack La Rue in "A SCREAM in the DARK"
Tom Conway, "7th VICTIM" Jean Brooks

AUSTIN "Watch on the Rhine"
Ann Sheridan, Ronald Reagan, "JUKE GIRL"

PARK 20c to 6. Ann Sheridan, Geo. Brent "HONEYMOON FOR THREE"
Ida Lupino, Joan Leslie "The HARD WAY"
BLUE ISLAND

NEW LYRIC Op. 1 'Above Suspicion'
Wm. (Hopalong Cassidy) Boyd, "False Colors"

DOWNTOWN | DOWNTOWN | DOWNTOWN | DOWNTOWN

Today!
Ocean-big . . . Typhoon-violent . . .
TNT-terrific . . . This story of a United States Submarine, her Skipper and her Crew!

CARY GRANT
commands the crew that "cases" Tokyo Bay—and points the finger for the bombers that plaster Tojo's home-town!

JOHN GARFIELD
wants action—and gets more than his share, when their sealed orders are opened!

WARNER BROS. presents
DESTINATION Tokyo

"...and when he gets back we'll paint the town red-white-and-blue!"

WITH
DANE CLARK
ROBERT HUTTON
WARNER ANDERSON
ALAN HALE · JOHN RIDGELY · WILLIAM PRINCE

Directed by DELMER DAVES
Screen Play by Delmer Daves and Albert Maltz
From an Original Story by Steve Fisher
Music by Franz Waxman

BALABAN & KATZ
• 8:15 A.M. Pr. Ch. 12 & 3 • • ROOSEVELT

HEAD OF FAMILY MAY TAKE $1,200 TAX EXEMPTION

Single Man Eligible if He Supports Relatives.

(This is the fourth in a series of articles on the individual income tax. The Tribune Investors' Guide will answer specific tax questions accompanied by a stamped self-addressed return envelope.)

A taxpayer may be unmarried, or separated from husband or wife, and yet be entitled to a $1,200 annual personal exemption as the head of a family.

The various revenue acts and the internal revenue code have never defined the term "head of a family," but the treasury department's regulations are as follows:

"A head of a family is an individual who actually supports and maintains in one household one or more individuals who are closely connected with him by blood relationship, relationship by marriage, or by adoption, and whose right to exercise family control and provide for the dependent individuals is based upon some moral or legal obligation."

The most common examples of persons who might qualify as family heads would be a widow or widower supporting a dependent child, and a son or daughter supporting aged parents.

Numerous court decisions and treasury department rulings and regulations have served to liberalize the interpretation of the head of family definition. The most important liberalization is concerned with the dependency of a child more than 18 years of age.

After a child reaches his 18th birthday, his parents may no longer claim a dependency credit unless the child is mentally or physically incapable of self-support. A parent could, however, claim the head of family status because of supporting a child or other relative more than 18 years of age and mentally and physically capable of self-support.

It is not always necessary that the family head live in the same house with his dependents. A father would still be the head of the family if his child were maintained in a boarding school or if the father had to live apart because of his business or for other good reasons.

A serious barrier to the head of family status is the question of family control. The right to exercise control over the family "falls naturally to him who furnishes the means for its support and maintenance," states an internal revenue bulletin of March, 1942, yet a son's claim to such control was denied because the "natural" head of the family, the father, was living, altho the father's income was not sufficient for his support.

As to what constitutes a close connection by blood or marriage, the treasury department states that the only recognized relationships are parents [including father and mother-in-law], grandparents, brothers and sisters [including half-brothers, step-brothers, and brothers-in-law], uncles, aunts, nephews, and nieces. Cousins are not recognized as close relatives.

[The next article in this series, to be published Monday, will be on the credit for dependents.]

Dismisses $100,000 Libel Suit Against Book Firm

Federal Judge William H. Holly yesterday dismissed a $100,000 libel suit filed by George Washington Robnett, executive secretary of the Church League of America, against E. P. Dutton, Inc., publishers of the book entitled "Under Cover." In a memorandum opinion, the court held that the complaint set forth no facts which entitled Robnett to recover damages and that the charges were "mere conclusions." Robnett charged that he and the church league were defamed by advertising on the cover of the book.

The Inquiring Camera Girl

BY FREIDA ZYLSTRA.

[The Tribune will pay $5 for each interesting question submitted by a reader and used by The Tribune. Today's question was submitted by Elizabeth Sullivan, 6220 Greenwood avenue.]

THE QUESTION.

Did curiosity ever get you into trouble?

WHERE ASKED.

30 East Adams building.

THE ANSWERS.

Barbara M. Roach, student, 5624 Wilson avenue—Cigaret lighters in cars always have intrigued me, and for a long time I had been wondering whether the socket of the lighter was as hot as the lighter itself. I stuck my finger in it, and the resulting burn convinced me it was even hotter.

Ernest Juliano, 12 years old, 837 South Winchester avenue—I often wondered what my sister talked about when she had dates in the living room. I didn't think it would matter much if I stood around the corner near the davenport. She caught me at it and there was plenty of trouble.

Robert Witensky, student, 836 East 53d street—My uncle had a beautiful new car. I couldn't wait to get at the instrument panel. I wanted to see what all the little gadgets would do. I pressed a button and the car leaped forward and banged into the car ahead. The new radiator grill was smashed.

Charlotte Morris, student, 3556 Wrightwood avenue—My little brother was always having strange little pets in the house. One time I was anxious to know whether the latest little captive snake was still in the box where he belonged. I opened the little side door and in a flash the snake was out. None of us was comfortable until he was recaptured.

David Ashe, student, 6954 Clyde avenue—I promised my parents a long time ago that I would never smoke, but one day I began to wonder what people liked about the habit. I thought I'd try just a few puffs. In the midst of my experiment my mother walked into the room. I had to talk pretty fast to vindicate myself.

Mary E. Goulet, student, 4414 North California avenue—It has never been a habit of mine to read my sister's letters, but one day she aroused my curiosity by tearing one up. I patched the pieces together. She made me feel rather cheap when she walked up and started reading over my shoulder.

RAPS SUBSIDIES FOR RIVALS OF SKILLED FARMER

The government should not subsidize competition against a skilled and efficient farmer, Chris L. Christensen, former dean of the college of agriculture of the University of Wisconsin, and now vice president of the Celotex corporation, said yesterday at the midwest conference on post-war and social security problems sponsored by the Council of State Governments in the Stevens hotel.

"One way to establish farming as a technical pursuit is to reward skill and efficiency," he said. "The public will hesitate to continue to supply the funds with which to provide economic security for those who unquestionably do a poor job at farming. It is hoped that the government will not inflict subsidized competition upon the self-supporting farmer."

OPA 'AIDS' FUEL OIL USERS WITH NEW DIRECTIVES

BY ORVILLE DWYER.

Several thousand Chicago families who have run out of fuel oil were given "relief" by the office of price administration at Washington yesterday but late last night both oil men and consumers were still trying to figure out where the relief lay and how they might apply it.

Meantime, those whose heating supplies were gone got no additional oil to light their burners, while the oil distributors and their experts sat analyzing, conjugating, parsing, and diagramming in strenuous efforts to arrive at meanings.

"Relief" Is Directive.

The relief had not come in the expected form of immediate validation of period 4 coupons, a simple move urged by practical men in the industry and the administration. It came instead in the form of a couple of new "directives" brought forth by Prof. Joel Dean [on leave from the school of business, University of Chicago], who wrote the original rationing regulations.

The relief directives were as follows:

"1. Local boards in special localities will be permitted to consider the applications of consumers claiming immediate hardship and where the facts warrant to grant a small additional [fuel oil] allotment until the period 4 coupons become valid [Feb. 8].

Won't Discuss Them.

"The amount of this allotment must not exceed the percentage of the year's ration to which the applicant is entitled under the regulations from the date of such application to the date upon which period 4 coupons become valid, after deducting the amount of oil on hand and of currently valid coupons in the consumer's possession.'

"2. Any consumer whose rations have been inaccurately figured by the local board or who has failed to submit correct information on which the basic ration is determined, is entitled at any time to go to his local board for a review of his application."

These pronouncements were disclosed to have been issued by Prof. Dean but both Paul A. H. Shults, acting OPA director for the Chicago area, and Alex Elson, acting regional OPA administrator, refused either to admit they exist or to discuss them. Shults said he had been ordered to refer all inquiries to Elson and Elson firmly insisted he must refer all questions to the Washington office of OPA.

Simple Relief Urged.

Dean's relief pronouncements were made after three days of meetings with his fuel oil panel, comprising members or officials of the Oil Heat Institute of America, representing the industry. Altho the panel members directly and other oil men by long distance telephone urged Dean to relieve the situation the simplest way by ordering the Feb. 8 coupon at once valid, he refused.

"It is impossible to figure why Dean takes such a stand," one Chicago member of the petroleum industry war council said. "If period 4 and period 5 coupons were made valid now it would make no difference excepting that those who ran out would have their troubles postponed until the middle of May or even later. They might have a little trouble getting oil to heat their water then, but it would then be warm anyway and at least they wouldn't freeze.

No Fuel Oil Shortage.

"And there is no shortage of fuel oil. Dean has been claiming there is but there is not. Dean's talk that every bit of fuel oil not burned can be 'converted almost gallon for gallon into aviation gasoline' is all poppycock. Military requirements come first; the necessary aviation gasoline has been taken out of every barrel of crude oil produced before any fuel oil for civilian use is taken from it. He hasn't a leg to stand on when he says 'Let 'em suffer.'"

FIRE DAMAGES SALES OFFICE.

Fire caused damage estimated at $4,000 in the office of the Crown Steel Sales company, 1220 East 74th street, yesterday a half hour before employes arrived for work.

Library Pamphlet Sales Halted Until Board Meets

Altho the sale of pamphlets by the Chicago public library has been approved as a legal function of the library, none will be on sale until after a meeting of the library board Monday, Carl B. Roden, librarian, said yesterday. The board stopped the pamphlet sale after a taxpayers' protest until a legal opinion could be had. Joseph F. Grossman, first assistant corporation counsel for Chicago, held the sale is "not an abuse of the powers" of the library board.

Saturday Review

GARDENIA SENTIMENT

Sweet surge of it in this head-hugging felt hat banked so prolifically with white or pastel gardenias. Invitation to be pretty! **7.95**

Junia Room, Main Millinery, Fifth Floor.

Nostalgic pastel print to appease your oh-for-spring feeling. Rose or blue on grey rayon crepe, ruffled all around in a very feminine manner. Sizes 12-18. 16.95

Budget Shop, Fourth Floor, Monroe.

Dress that looks like a suit—and works as efficiently. Sheer wool in lilac, blue, coral, navy, toast, green, grey with self-appliqued rounded yoke. 10-20. 17.95

Little Dress Shop, Fourth Floor, Wabash.

Barbizon four-gore bias slips—always popular, always reliable, always giving a slim line. In rayon satin or rayon crepe. Tearose, white. 31-37; 32-44. 2.00

Slips, First Floor.

CARSON PIRIE SCOTT & Co..

Saturday Review

STICK-CANDY stripes make a blouse refreshing and tingling as mint. Red, blue, luggage, green, brown rayon with white eyelet embroidery. 32 to 38. **3.95**

Little Money Blouse Shop, First Floor.

Carnations in a glad riot of color on this black backgrounded date dress. Shirred, draped, bow-tied for effective "figure-play". Rayon crepe. 9-15. 22.95

Jr. Miss Shop, Fourth Floor, Wabash.

Stripes or checks—Nelly Don's two-piece crisp rayon seersucker suit. Stripes in blue, brown, red. Checks come in brown, blue, green. 12-20. 8.95

Daytime Dresses, Third Floor.

CARSON PIRIE SCOTT & Co..

THE MEN'S STORE, MONROE AND WABASH

Tweeds, shetlands, and worsteds

SUIT CLEARANCE

Among this collection you'll find many a masterpiece. Handsome imported suitings and fine domestic fabrics. All tailored from pure virgin wool. You'll approve their tailoring, done by some of the finest needlemen. Included, too, is a group of Rogers Peet suits.

39.50 49.50 59.50

Suits, Second Floor.

Clearance of pile lined storm coats in

STAUNCH GABARDINE

He'll be ready for a full schedule of outdoor activity (no matter how frigid the day) in this rugged storm coat. Pile lining and collar team-up with weather-resistant gabardine to outfox the lowest temperature . . . and the belted finger-tip style is an enduring favorite.

16.95

Sizes 16 to 22 in tan only

Undergrad Shop, Fifth Floor.

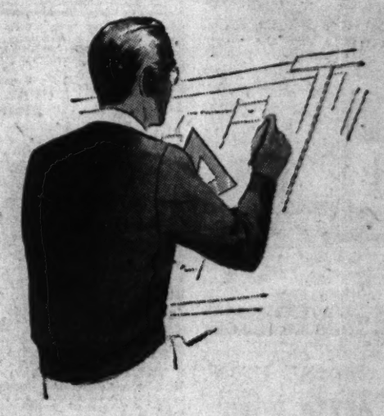

Outdoor or indoor standby—knit from pure wool yarns

PULLOVER SWEATER

Here is one apparel piece that never wants for an occasion to serve. It's on hand when a chill prevails in a ration heated house. It's often the extra piece needed to provide outdoor warmth. And besides this it has the power for touching off a casual turnout with sporting handsomeness.

5.00

CARSON PIRIE SCOTT & CO

Sweaters, First Floor.

SECTION TWO
SPORTS MARKETS

Chicago Daily Tribune
THE WORLD'S GREATEST NEWSPAPER

SUPERIOR
3 Tribune phone numbers for FASTER SERVICE
0200 PUBLIC INFORMATION SERVICE
0260 SPORTS BULLETIN SERVICE
0100 WANT ADS—GENERAL BUSINESS

SATURDAY, JANUARY 22 1944.

**** 19

MARQUETTE WHIPS DE PAUL, 51-49; N. U. WINS

In the WAKE of the NEWS

BY ARCH WARD.

COLLEGE athletes who have known how it feels to be keyed up for an athletic contest now pass over war adventures as routine. . . . Lt. Don Turner, former Northwestern basketball player, writes, "My experiences haven't been particularly exciting. . . . After getting my commission at Pensacola, we flew submarine patrol to Iceland, then on to England, where we stood by for the African affair." . . . Just like that. . . . Vince Castino, the White Sox's rookie catcher, got only one home run last season, but it came with the bases loaded. . . . The Boston Red Sox once held title to Roger Peckinpaugh for exactly 10 minutes. . . . They got him in a trade with the Yankees and passed him on to the Senators in another swap at the same sitting. . . . Marquette university, with eight letter men, is looking forward to a good track season. . . . In all the discussions, pro and con, anent the reward of the Sullivan Memorial trophy to Gil Dodds as amateur athlete of the year, wouldn't you think some one would have gone to bat for Cornelius Warmerdam? . . . In 1941, Cornie first topped the "impossible" 15 foot ceiling; in 1942, he continued to soar and did win the Sullivan trophy; in 1943 he cleared 15 feet 16 times. . . . Bob Russell of the Yale wrestling team lost his sight at the age of 5 when he was hit in the head by a croquet mallet. . . . Federal Judge Murray Hurlbert, former president of the Amateur Athletic union, recently fined three men $10,000 each for black market offenses. . . . Joe Brown, former Temple university football player, teaches sculpturing as well as physical education at Princeton university. . . . Ensign John Busch, former Bucknell publicitor, is back in the United States after action in Sicily and Italy. . . . Howard Barry, for 12 years a member of the Tribune sports department and for five years turf editor of THE TRIBUNE, will join the staff of the Arlington Park and Washington Park race tracks early next month.

Cornelius Warmerdam

Vince Castino.

Horses owned by Ray Metcalf finished second 49 times in 1943. . . . Chicago fans still are calling Washington's defeat by Southern California in the Rose bowl an upset, but those in the northwest were not too surprised. . . . While the Trojans were playing a representative schedule, the Huskies, because of the withdrawal of conference opponents, were walking thru theirs. . . . St. Paul's largest boxing gate was the $41,306 collected for that Mike Gibbons-Mike O'Dowd battle in 1919. . . . Ward Cuff, the former Marquette star, who has been a New York Giant back field mainstay for years, has bought a home in Shorewood, a Milwaukee suburb. . . . Ashley Anderson, the ex-Wisconsin back, has arrived in England with an army air force outfit.

Crowding the Hero Bench.

Then a fellow said "That's a good looking hat you have on, where did you get it?" I didn't reply "I bought it five years ago, had it cleaned three times, changed it twice in a restaurant, once in a barber shop, and it's still as good as new."
Perly.

* *

Do You Remember Way Back When:

Grandma used to say "It's a poor housekeeper who can't keep busy?"
Esskay.

We'd enter a saloon, get a quart of bourbon for $1.50 and the house always would buy a drink?
You Can't Beat Fun, Peoria.

The man over 40 didn't dare approach an employment office?
Penthouse Pete.

Infants were taken to dinner parties and slept peacefully thru the evening across the foot of the hostess' bed?
S. G. Wick.

* *

It Takes All Kinds.

It seems to me there is a crying need today for a remedy for hangovers.
Augie, the Miller.

Friend Peterson phoned last night. Said he'd seen my stuff in the Wake lately and was just wondering if I'd had a relapse and was back in the hospital.
Al Morrison.

* *

Famous Last Words.

You must see the OPA.
Conrad Berg.

Sure I knew it was loaded, but I know how to handle a gun.
A Friend.

* *

The Wake Depends Upon Its Friends
Help! Help!

* *

Is That Nice?

Texans claim their state is the flyingest state in the union—and with good reason, say northern boys training to fly there. By flying, they say, they rise above the rattlesnakes, scorpions, and longhorn mosquitos.
Brazil Hoosier.

* *

To a Soldier's Wife.

Since you dislike the term mother-in-law—
And it does sound harsh, 'tis true,
From this day on forevermore—
I'm mother-in-love to you.
Mom from Iowa.

* *

The Revenge Motif.

Classified ad from the Olney [Ill.] Daily Mail via Deerfield Doc:

WANTED—A big dog that can howl, yowl, bark, and yip. Must be strong enough to dump over garbage cans and forage for himself. Must have good long claws and strong legs to dig up flowers, also an exceptional ability to ruin shrubs and lawns. 000 East Monroe-st.

* *

Pet Peeves.

The habit some people persist in, especially women and children, of addressing their physician as "Doc."
Physician's Wife.

Ten Years Ago Today—Babe Herman announced he would be a holdout if the Cubs didn't raise his salary. . . . Red Grange claimed this would be his final year of professional football.

The Greater Thrill.

I saw a coat of platinum mink
Pictured in Vogue [a honey!],

Said I, "I'll buy that dream I think,
With all my Christmas money."

But Christmas came and I've not donned
A wrap for gaudy show;
The reason is I bought a bond,
Which gives my heart a glow.
Morrison Doc's Wife.

* *

Do You Have 'Em Too?

After a decade of the New Deal, science now tells us it is natural to stoop, be round-shouldered, lean forward with knees bent and sway a little. Okay, but what about the dizzy spells?
The Creek Fisher.

* *

Within My Heart.

O, how I love to reminisce
[As mothers always do],
Relive again within my heart
The childhood days of you.
I picture you upon the floor
With blocks and cars and train,
The little wooden soldiers, too,
And every kind of plane.

The day you started off to school—
It was a big event,
I see you now, your rosy face,
As down the street you went.
You liked to skate and ride a bike,
Then added to the list,
The love of books and radio—
There wasn't much you missed.

The little boy has disappeared
Except, perhaps to me,
Today you wear a uniform,
You're far across the sea.
How very proud I am of you
And all that you have done,
But reminiscing plays its part
And brings you close, my son.
Hilda Butler Farr.

* *

Henry Learns the Truth.

Until today I thought I was the picture of health, despite a 4-F rating by my draft board. I was watching a parade on State street and when the colors passed I removed my hat. Before I could replace it, sympathetic passers-by had dropped $6.25 into it.
Henry Spetter.

NOTRE DAME IS BEATEN, 43-36, BY WILDCATS

11,018 See Stadium Double Header.

BY WILFRID SMITH.

Marquette university, the wonder five of basketball, conquerer of previously undefeated Camp Grant, bombed De Paul's Blue Demons last night in the Stadium, 51 to 49, to give the north siders their second licking of the year and topple them from their national No. 1 ranking. A crowd of 11,018 saw the climax of the program which opened with Northwestern defeating Notre Dame, 43 to 36.

The Marquette-De Paul scrap was a free scoring battle which was featured in the closing minutes by the Demons' spurt to cut an eight point deficit. With nearly 6 minutes to go, De Paul rallied its faltering forces and Jack Dean, with a penalty shot, and with Dick Triptow and Ed Kachan hitting from far out, the battle was on. When the clock read 2 minutes, De Paul trailed only 51 to 47 and then added another goal on George Mikan's under the board shot after the Demons had declined a penalty shot.

Marquette Unperturbed.

Marquette played deliberately thruout the game against a set defense, but on quick breaks on rebounds the Hilltoppers showed their speed and ball handling. In the test between the rival centers, Bill Downey of Marquette, 6 feet 6 inches, and De Paul's George Mikan, 6 feet 8 inches, there could be no choice. Each scored 14 points. In the last half, however, Downey was more valuable because of his stamina.

De Paul scored the first five points and then was tied, but eventually lost the lead in the first half at 13 to 12. Twice more the teams were deadlocked before Marquette finished the half leading 25 to 22.

N. U. Beats Notre Dame.

The Demons' opening rush again tied it at 29 all, but Marquette broke loose and midway in the second half built up a 42 to 33 advantage. This was the weapon Marquette used in its delaying tactics and from which it manufactured victory.

Northwestern's victory last night was the first time in 13 years the Wildcats have swept a basketball series with the Irish. Northwestern won the first contest on this court last December, 48 to 32. While Notre Dame could not win last evening from the more proficient Wildcats, the Irish did make good on their boast that the return game would be more evenly waged.

Indeed Notre Dame, after trailing thruout the first half, which finished in Northwestern's favor, 26 to 22, twice tied the score in the second period. The count was deadlocked at 26 and again at 28, but with 10 minutes to play, Northwestern went back in front, 32 to 28, and held this margin until only four minutes remained.

Schadler Sinks a Pair.

Ben Schadler, George Felt, and then Schadler again, hit long distance shots in succession and with 3 minutes and 40 seconds left, Northwestern had its 42 to 32 advantage and was assured of victory.

Northwestern had the better shooting and more of it, as the scores indicates, but from the tipoff at the beginning of the second half, when the Irish got possession of the ball, the game developed into a rugged defensive battle in which set shots were few.

The close man to man contact apparently also had its effect when free throws were awarded, for Otto Graham and John Ward missed seven times in the half and Leo Klier, Notre Dame's ace forward, also failed twice with the score tied. Just before 10 minutes of the second half had been played, Bernie Rutledge, Irish guard, was excused on four personals, and Johnny Lujack received the same penalty in the last minute of play.

Northwestern [43].	B	F	P
Graham,f	5	5	3
Ward,f	4	1	1
Felt,c	1	1	0
Schadler,g	3	0	0
Carle,g	2	3	2
Schumacher,g	1	1	0
Vodick,f	0	0	0
Clawson,g	0	0	0
Sickels,f	0	0	0
Wilt,g	0	0	1

Notre Dame [36].	B	F	P
Klier,f	4	1	0
Loyd,f	4	0	2
Todorovich,c	5	1	3
Rutledge,g	3	0	4
Lujack,g	0	0	4
Kelly,g	1	0	2
Kiviste,f	0	0	1
Pierce,g	0	0	0

Free throws missed—Graham [5], Ward [3], Schadler, Klier [3], Loyd, Rutledge, Lujack.
Officials—Jim Enright and Bill Haarlow.

Marquette [51].	B	F	P
Kallenb'ger,f	2	1	2
Sadowski,f	6	4	4
Downey,c	6	2	3
Chandler,g	4	4	4
Polzin,g	1	2	3
Piontek,g	0	0	1

De Paul [49].	B	F	P
Triptow,f	4	5	4
Dean,g	3	2	4
Mikan,c	6	2	4
Stump,g	4	1	2
Yost,g	0	0	1
Kachan,g	1	1	0
Di Benedetto,g	1	0	1
Phelan,c	0	0	0

Free throws missed—Sadowski, Downey [3], Chandler [2], Triptow, Dean, Mikan, Yost.
Officials — Sam Pecararo [Dallas], Matt Begovich [St. John].

George Williams Quintet Defeats Wilson, 60 to 25

The George Williams college basketball team defeated Wilson Junior college, 60 to 25, last night. Ned Grable led the scoring for the winners with 21 points on nine baskets and three free throws.

MOON MULLINS

WILLIE'S THINKIN' OF TAKIN' THAT JOB AT THE BIG DRUGSTORE THAT MR. BOOBLEBAUM TOLD US ABOUT.
-HAW! DON'T KID YOURSELF MAMIE-WILLIE AIN'T ANY DRUGGIST
1-22
NO···NOT NOW HE AIN'T, BUT MR. BOOBLEBAUM CONVINCED WILLIE THAT IF HE TAKES THE JOB, HE'LL HAVE THE BIGGEST CHANCT FOR ADVANCEMENT OF ANYBODY IN THE STORE
C'WAN. WHAT FUTURE IS THERE IN SWEEPIN' UP A FLOOR?
Reg. U. S. Pat. Off. Copyright, 1944, by News Syndicate Co. Inc.
WELL, HE'D START WITH ABOUT THE LOWEST JOB IN THE JOINT, WOULDN'T HE?

SHOWING HOW IT'S DONE

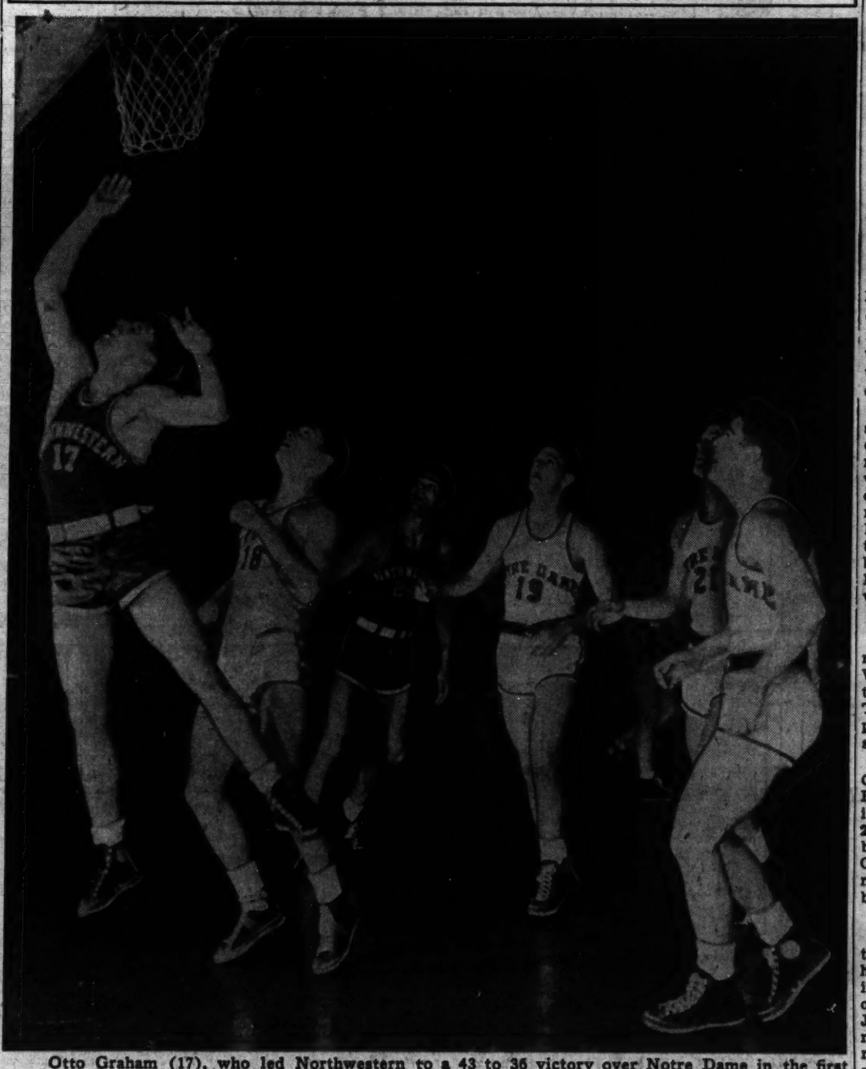

Otto Graham (17), who led Northwestern to a 43 to 36 victory over Notre Dame in the first game of the basketball double header in the Stadium last night, shows how to score from under the basket. In the action are four Irish players, Johnny Lujack (18), Bernie Rutledge (19), Leo Klier (21), and Carl Loyd, at extreme right. George Felt (24) is the other Wildcat in the picture. [TRIBUNE Photo.]

Purdue Tops Michigan, 46-44; Iowa Beats Illinois, 56 to 51

Lafayette, Ind., Jan. 21 [Special].—Battling from behind to tie the score at the end of the regulation period, Purdue's basketball squad remained out in front in the Big Ten race as it defeated Michigan in overtime tonight, 46 to 44. It marked the fifth straight conference victory for the Boilermakers and the fourth loss in five starts for the Wolverines.

Largely due to the sharpshooting of Dave Strack, Michigan took an early 8 to 3 lead, and altho Paul Hoffman sparked a Boilermaker rally that put Purdue in front momentarily, 18 to 17, three successive Wolverine field goals just before the gun earned the visitors a 23 to 18 margin at the rest period.

Hoffman Goes to Town.

Purdue started fast as the second half opened, trimming the margin to 25 to 23, but the combination of Strack and Donald Lund started clicking to make it 33-28. Here Hoffman took control to narrow the margin to one point at 37-36.

In the final moments of the regulation period, when Michigan seemingly had victory in its grasp, Bill Lodge emerged from a scramble under the basket to tip in a field goal and tie it at 42-42 as the gun cracked.

In the overtime, Tommy King hit a short shot from the side, but Hoffman again provided a field goal to tie the score at 44 to 44. In the final minute, Charley Haag provided the victory margin with a field goal from the side. Lineups:

Purdue [46].	B	F	P
P.Hoffman,f	8	3	1
Horn,f	1	0	0
Kennedy,f	4	2	3
Lodge,c	2	2	0
Haag,g	3	1	3
Friend,g	1	0	2

Michigan [44].	B	F	P
Strack,f	8	3	2
King,f	3	0	1
Hirsch,c	1	2	3
Seymour,c	0	0	3
Lund,g	2	2	1
Ketterer,g	0	0	0
Leddy,g	4	1	4

Free throws missed—Hoffman [2], Kennedy [3], Lodge [5], Haag, Strack, King [3]. Officials—Glen Adams [DePauw], and Nick Kearns [De Paul].

IOWA, 56; ILLINOIS, 51.

Iowa City, Ia., Jan. 21 [Special].—The University of Iowa's young basketball team upset Illinois, defending Big Ten champion, 56 to 51, in the Hawkeyes' first real test tonight.

While 6,000 fans cheered, they piled up a 34 to 17 first half lead, widened it to 49 to 24 early in the second half and then stalled to protect their advantage.

Content with a 25 point lead after eight minutes of the second period, the Iowans killed all the time possible, while the desperate Illini drew out their defense and pressed hard for the ball. In the last 12 minutes, Illinois rallied to close the margin to five points.

Iowa [56].	B	F	P
Ives,f	5	3	1
Waller,f	0	0	0
Danner,f	0	3	1
Magnusson,f	0	0	1
Herwig,c	2	3	2
Postels,g	5	2	2
Spencer,g	1	1	4

Illinois [51].	B	F	P
Judson,f	3	0	0
Seyler,f	0	0	1
Morton,f	0	0	0
Demoulin,f	0	0	0
Gillespie,c	1	0	1
Larson,c	1	1	4
Kirk,g	4	5	1
Horlin,f	0	0	1
Patrick,g	8	3	2
Staab,f	0	0	2
Subcamp,c	0	0	0

Free throws missed—Gillespie, Kirk [2], Patrick [3], Danner, Postels.

Rip Sewell Turns Down Pirates' Salary Offer

Pittsburgh, Pa., Jan. 21 (AP).—Truett [Rip] Sewell, whose famous blooper pitch won 21 games for the Pirates last year, has returned his 1944 contract unsigned, President William E. Benswanger disclosed today.

N. U. Meets Ohio

NORTHWESTERN university, winner of three conference basketball games in as many starts, and Ohio State, which has a perfect record in two contests, will meet at 8 o'clock tonight in the Evanston High school gymnasium. Other conference games are Michigan at Purdue and Illinois at Iowa. Minnesota plays at Nebraska, and Miami [O.] at Indiana in nonconference battles.

Big Ten Standing

	W.	L.	Pts.	O.P.	Pct.
Purdue	5	0	272	189	1.000
Northwestern	3	0	194	105	1.000
Iowa	3	0	130	114	1.000
Ohio State	2	0	146	84	1.000
Wisconsin	3	2	216	215	.600
Illinois	2	3	248	226	.400
Michigan	1	4	215	240	.200
Indiana	0	3	127	208	.000
Chicago	0	3	79	216	.000
Minnesota	0	4	118	165	.000

THREE BOSTON MEN BUY BRAVES

President Quinn Stays in New Setup.

Boston, Mass., Jan. 21 (AP).—Control of the Boston Braves shifted tonight from a syndicate into the hands of three Boston contractors. President Bob Quinn announced that the trio, Joseph Maney, Guido L. Rugo, and Louis R. Perini, had bought up the stock of several members of the syndicate which gained control of the Braves in 1941 and had invested sufficient money to place the club on a sound financial basis with strictly Boston ownership.

Trace Financial Troubles.

The stock deal is the latest development in the emergence of the Braves from a tangled financial muddle under which the National league for a time underwrote the team after the removal of Judge Emil Fuchs as its head almost a decade ago.

Under its terms, Joseph Conway, Boston sporting goods dealer; Francis Ouimet, former national golf champion; Max Meyer, Brooklyn jewelry manufacturer, and Dr. William Rang and W. J. Powdrell, both of Boston, surrendered their stock to the three contractors.

C. F. Adams took over the Braves and placed Bob Quinn at the helm in 1937. Adams, who was interested in horse racing, disposed of his interests to the syndicate in 1941.

Quinn Stays as President.

The change of control into the hands of the Boston contractors also resulted in the selection of a new board of directors for the club. Quinn and Henry J. Smith, former Boston school committeeman, were named to serve with the three contractors.

Quinn also will remain as President, Maney, as treasurer, and Quinn's son, John, as assistant treasurer and secretary.

Blackhawks Home; Plan for Big Things

BY EDWARD BURNS.

The Chicago Blackhawks, who are coöperating with the New York Rangers to keep the western hemisphere's two largest cities out of the Stanley Cup play-offs for the second successive National Hockey league season, slipped back into Chicago from Detroit yesterday morning and started preparations for tomorrow night's engagement with the Toronto Maple Leafs in Chicago Stadium.

Manager Paul Thompson, and the strongest squad he's had all year, came home with the pronouncement that the champion Wings, whom the Hawks whipped in Chicago a month ago tonight, 7 to 1, now have the best team in the league. There wasn't much else they could say, seeing as the Wings beat them, 4 to 3, Thursday night in Detroit, where the Hawks haven't won a game since March 15, 1940.

Ah! Three Home Games.

After paying their respects to the recently awakened and strengthened Wings, the Hawks promptly turned their thoughts to home operations. Three of the four games they will play in the next nine nights will be skated in their beloved Stadium.

The last time the Leafs were in Chicago they busted a seven game Hawk home winning streak by taking Manager Thompson's lads, 5 to 2. That was on Dec. 19, however, before the Hawks had purchased Goalie Mike Karakas. Too, Defenseman Art Wiebe still was in his Alberta bakery.

Allen Says He's Ready.

George Allen played in the Detroit game and yesterday reported he felt some soreness in the ankle, injuries to which had kept him out of five games since he was hurt on Jan. 1. He said he expected to be ready to go at full speed tomorrow night, however.

SET STANLEY CUP DATES

TORONTO, Ont., Jan. 21 (AP).—The Stanley cup playoffs will start on March 21, it was decided today at a meeting of the board of governors of the National Hockey league.

On that day the teams finishing first and third will open a best-of-seven game series with the first game on the home ice of the team finishing first. The teams finishing second and fourth will open a similar series the same day on the home ice of the second place team. Subsequent games will be played every two days with Saturdays and Sundays optional.

The winners of the semi-final series will meet in the final series, also the best-of-seven, starting on April 6.

HOPPE, COCHRAN SPLIT EVEN IN 2 CUE MATCHES

Detroit, Mich., Jan. 21 (AP).—Welker Cochran of San Francisco, Cal., tonight defeated Champion Willie Hoppe of New York, 51 to 50 in 38 innings, to break even in the day's two games of their exhibition three cushion billiards match.

Hoppe won the earlier block, 50 to 27 in 36 innings, with the day's high run of nine. After tonight's engagement Hoppe's lead in their cross-country tour was 1,750 to 1,583.

Two games tomorrow close their Detroit play and they resume in New York Monday. They will play to 2,150 points.

FT. WAYNE HAS FAST FIELD IN GOLDEN GLOVES

15th Annual Tournament Starts Thursday.

Fort Wayne, Ind., Jan. 21 [Special].—The Fort Wayne Journal Gazette's 15th annual Golden Gloves tournament will be another success despite some natural curtailment of entries due to the war. Approximately 100 fighters will answer the bell on opening night next Thursday. Two other nights, Feb. 3 and 10, will complete the tournament.

Most of these boxers will be newcomers but it is possible that Fort Wayne will uncover another King Wyatt, who won the intercity Golden Gloves title in 1935 or a Bob Burns, who won this honor in 1941 and 1942. Last year Fort Wayne placed two in the semi-finals of the Tournament of Champions, Virgil Zakhi, bantamweight, and Chester Harter, heavyweight.

Zakhi Is Back Again.

Zakhi was named in the Chicago team but was unable to report because of inability to get away from his work. He is one of the early entries for this year's tournament and it is probable that Spider Shock, flyweight champion, and Lowell Poyseur, light heavyweight also will compete again.

The Fort Wayne tournament will have entries from two army camps, Baer field, the near-by air base and Camp Scott, railway engineers' camp. Each probably will have at least a half dozen representatives. Baer field has entered two big colored boys, Edward Grigsby, 227 pounds, and John [Little Boy] Blue, 195. Both are tall and rangy.

TIME IS SHORT

Three days remain in which entries can be accepted for Chicago's Golden Gloves tournament, which will start on the south side in St. Sabina's gymnasium Jan. 31. All amateur boxers must send in entry blanks before Monday midnight to qualify for the final preliminary physical examination next Thursday.

A physical examination will be held Monday night in the C. Y. O. gym, 31 East Congress street, and the last examination on Thursday evening is scheduled for the same place. A parental consent is required for admission. Any boxer who has not reported can come to the last exam if he has the consent card.

The south side novice and open division champions will be crowned Feb. 1. Then the action shifts to Loyola university gymnasium, where the north side boxers will meet Feb. 2, 3, and 4. The champions in both divisions of these sections will fight in the Chicago finals in the Marigold Gardens Feb. 14.

COACH BROWN'S ASSISTANT AT OHIO RESIGNS

Columbus, O., Jan. 21 (AP).—Paul Brown, head football coach at Ohio State university, announced tonight that Hugh McGranahan, his assistant who has coached the guards for the last three years, had submitted his resignation, effective March 1, when his contract terminates.

Brown said McGranahan planned to enter business.

COLLEGE BASKETBALL

LAST NIGHT'S RESULTS.

Northwestern, 43; Notre Dame, 36.
Purdue, 46; Michigan, 44 [overtime.]
Marquette, 51; De Paul, 49.
Iowa, 56; Illinois, 51.
Arkansas, 68; Southern Methodist, 58.
Oklahoma, 24; Kansas, 23.
Navy Pier, 70; Concordia [Milwaukee], 47.
La Salle, 44; Philadelphia Marines, 37.
Wiley, 30; Texas College, 18.
Wooster, 47; Geneva, 36.
Trinity, 52; M. I. T., 38.
William and Mary, 46; Newport News Apprentice, 40.
Oklahoma Aggies, 53; Will Rogers Field, 29.
Peru Teachers, 46; Wentworth, 39.
Carroll, 60; Montana, 34.
Canisius, 91; Buffalo Anti-Aircraft Art., 31.
Dubuque, 56; Drake, 41.
Georgia Tech, 34; Georgia Pre-Flight, 18.
George Williams, 60; Wilson, 25.
South Dakota, 50; Omaha, 32.
Washington [St. Louis], 49; Illinois Wesleyan, 37.
Idaho, 50; Washington State, 42.
Loyola [South], 60; Jackson Barracks, 32.
Washington, 57; Oregon, 38.
Washington Navy, 46; Whitman, 38.
Colorado college, 45; Colorado Mines, 34.
Pensacola Navy, 69; Louisiana State, 30.
Robins Field, 54; Georgia, 42.

SERVICE SCORES.

Camp Grant, 73; Peoria Caterpillar, 44.
Missouri Valley Pre-Flight, 28; Westminster Pre-Flight, 24.
Fort Sheridan, 57; Douglas Aircraft, 42.
Aberdeen Bombers, 59; Fort Meade, 38.

[GAMES TONIGHT ON NEXT PAGE.]

GOLDEN GLOVES

Please enter me in the seventeenth annual Golden Gloves amateur boxing tournament sponsored by Chicago Tribune Charities, Inc.

Print name and address plainly with pencil. Check your division, novice or open.

☐ NOVICE DIVISION
☐ OPEN DIVISION

Name .....
Street .....
City .....
Club (if any) .....
Age..... Number of Previous Bouts.....

Mail applications to Wilfrid Smith, Sports Department, Chicago Tribune. You will receive instructions for medical examination by mail.

GRIFFITH FINDS NO BASIS FOR PRO CHARGES

Big Ten Commissioner Sees No Irregularities

Maj. John L. Griffith, commissioner of the Western conference, yesterday released a statement explaining his position on the recent story in which George Strickler, director of the National Football league's service bureau, was quoted as saying that the colleges "offered some of our pro players the same salary they were getting in our league to play for them."

The complete statement follows:

"The directors of athletics of the Big Ten conference unanimously agree that the people who live in the seven states in which the conference institutions are located are entitled to know the facts concerning intercollegiate athletics as conducted by the conference universities.

Refers to Wisconsin, Iowa.

"You perhaps recall that some time ago there was considerable public interest in the question of whether athletes enrolled in the conference universities received preferential treatment at the hands of those who administer student aids to nonathletes and athletes alike. We sent the reports concerning scholarships, loans, and employment for athletes at each university to the press and radio and on the basis of the facts which we gave you we hope this helped you in forming your conclusions regarding this matter.

"In the Dec. 27 issue of Time magazine, Mr. George Strickler, press agent of the professional football league, was quoted as saying that the colleges 'offered some of our pro players the same salary they were getting in our league to play for them.' We discussed this matter with Mr. Strickler and asked him if any of the Big Ten universities were involved and he replied that the Universities of Wisconsin and Iowa were involved, altho he added that in one case it is possible that the school itself did not make the offer or back it up. He told me that the school he had in mind was the University of Wisconsin.

Discusses Fritsch Case.

"Mr. Strickler made it clear that he thought that some one had offered inducements to a professional football player, who had enrolled at the University of Wisconsin, to play on the University of Wisconsin football team. The facts apparently are these:

"Ted Fritsch, who now is a student at the University of Wisconsin, after being graduated from Central State Teachers college, Stevens Point, Wis., played with the Green Bay professional football team for the season of 1942 and also the season of 1943. Following the 1942 season of professional football, he worked in a Milwaukee defense plant until June, when he entered the summer school at the University of Wisconsin and obtained a job from Mr. Duane Bowman, owner of the Bowman Dairy in Madison.

"Mr. Fritsch, because of a perforated ear drum, has been rejected for military service and he decided to try to get a master's degree in physical education at Wisconsin. He apparently had in mind that he would spend the year necessary for obtaining his degree at Madison, and his job with the Bowman Dairy would enable him to work his way thru the university. Mr. Bowman apparently has no connection with the university, but each year employs a number of university students for part time work in the dairy.

Ashcom Case Cited.

"Mr. Strickler, in our conversation, indicated that he believed that while no one connected with the University of Wisconsin had offered Mr. Fritsch money inducements to enroll at the university, someone outside had done so. While Mr. Strickler did not mention Mr. Bowman by name, he apparently was of the opinion that when Mr. Bowman gave Mr. Fritsch employment he did so with the idea of strengthening the University of Wisconsin football team. The evidence at hand does not support this conclusion.

"The other man [Mr. Richard Ashcom] Mr. Strickler thought, had been offered money inducements to persuade him to attend the University of Iowa medical school. Mr. Ashcom, according to our information, played three years as tackle at the University of Oregon and was a member of the All Star squad last fall.

"At one of the practices in Dyche stadium Slip Madigan, the Iowa football coach, who was watching the practice, was approached by Mr. Ashcom, who said he desired to complete his medical education and inquired about conditions at the University of Iowa. Madigan advised him to go to Iowa City and talk to the medical authorities.

Tells of Conversation.

"A night or two later, at the Tribune party prior to the All Star game, Mr. Madigan and Mr. Gus Dorais, coach of the Detroit professional football team, were seated at the same table and Mr. Dorais mentioned the fact that Ashcom had been drafted by the Detroit team, but was not under contract with Detroit. Slip, in a kidding way, told Gus that he thought he was going to have this boy at Iowa because he had been talking about entering the University of Iowa medical school.

"It is true that Ashcom made a trip to Iowa City, arriving there on a morning train, interviewed the medical authorities at the university and found that he could not get into their school, and left on the next train back to Chicago.

"It may be that Strickler heard Slip and Gus kidding each other at the All-Star rally, but Dorais tells me that he never claimed that anybody was bidding against him for Ashcom's services. Furthermore, not the slightest evidence has been produced to indicate that any one had bid against the Detroit football team in an endeavor to subsidize Ashcom.

"These are the facts concerning the charges leveled by the spokesman for the professional league against the Big Ten conference. I have purposely tried to make this statement brief but will be glad to elaborate on any feature if perchance there are any who are interested in going into the matter in more detail."

College Basketball

GAMES TONIGHT.

Illinois at Iowa.
Michigan at Purdue.
Ohio State at Northwestern.
Minnesota at Nebraska.
Miami at Indiana.
Macomb at Carbondale.
Northwestern U. Navy at Illinois Tech.
Elmhurst at Concordia [River Forest].
De Kalb at Illinois Normal.
Camp Ellis at Augustana.
Fort Sheridan at Valparaiso.

TOKLE AND SKI SLIDE READY FOR TOURNEY ACTION

Several truckloads of the 200,000 pound consignment of artificial snow yesterday were applied to the wooden slide in Wrigley field for the invitational ski tournaments to be held tomorrow and next Sunday.

Sgt. Torger Tokle, holder of the North American jump record of 289 feet, and Pvt. Dorothy Graves of the marine women's corps, somewhat gingerly tested the slide.

Karl Nilsen, director of the tournament, and a member of the sponsoring organization, the Norge Ski club, said perhaps 60 will compete in the four classes and the special events which will keep the fans gawking at the action from 1:30 p. m. until 4:30.

CAMP GRANT FIVE WINS, 73-44, FOR 15TH TRIUMPH

The Camp Grant basketball team defeated the Peoria Caterpillars, 73 to 44, last night in the Roosevelt High school gymnasium in Rockford to run its season record to 15 victories in 16 games. The soldiers led at the half, 45 to 19. Lineups:

Camp Grant [73].	B	F	P	Peoria [44].	B	F	P
Niemiera,f	2	0	1	Hutt,f	1	1	2
G.Horan,f	7	3	0	Rand,f	5	2	2
Davis,c	4	2	2	Hamilton,c	8	2	3
Rottner,g	4	2	1	Smith,g	3	3	1
Szukala,g	5	0	1	Cunn'gham,g	2	0	2
Zadel,c	0	1	0	Mushovic,g	0	0	2
McCall,f	4	1	2	Downey,f	1	0	2
Reed,f	3	0	3				
Skurski,g	3	0	3				
Craddock,g	1	0	1				

TROTTERS PLAY IN RACINE.

The Harlem Globetrotters basketball team will meet the Detroit Eagles tonight in the Washington Park High school gymnasium in Racine.

RICH PETERSEN BOWLING MEET TO OPEN TODAY

Bowling's richest tournament of all time, the thirty-first renewal of the Petersen Classic, will open this afternoon at Barney Hochstadter's Archer-35th Recreation, continuing thru tomorrow and resuming next Saturday, whence it will extend daily thru Sunday, Feb. 6. The first of the 40 32 man squads competing will go to the line today at 3 p. m., followed by squads at 6 and 8:45 p. m. Tomorrow's starting times will be noon, 3 p. m., 5:45 p. m., and 8:30 p. m.

The tournament, founded by Louis P. Petersen in 1921, carries a total purse of $32,000, with first prize of $5,100 going to the bowler with the highest total for the eight game chore over the 16 lanes at Archer-35th, long one of the city's ten pin hotbeds. Second prize will be $2,000, and third, $1,000, continuing thru a list of 307 awards, which will include squad and other special prizes.

A field of 1,280 bowlers representing 24 states and hailing from such widely separated points as Tacoma, Wash., and New York City, will take part in the 10 day battle for the rich prize. Bowlers from Winnipeg and Fairbanks, Alaska, also are entered.

PIRRONE STOPS JIMMY JOYCE IN THIRD ROUND

St. Louis, Mo., Jan. 21 (AP).—Joey Pirrone, lightweight from Cleveland, O., scored a three round technical knockout tonight over Jimmy Joyce, Gary, Ind., in a scheduled 10 round bout.

A right dropped Joyce on his back 11 seconds after the start of the third round. Referee Harry Cook halted the fight as Jimmy tried vainly to regain his feet. He was down eight times in the second round. Pirrone weighed 135 pounds, Joyce 131.

Charles Riley of St. Louis took a six round decision from Willie Moon of Chicago.

NORTH PARK IS 47 TO 34 LOSER AT NORTH SHORE

North Shore's heavyweights took the measure of North Park in a Private School league game last night on the North Shore court, 47 to 34. The victors held a 26 to 11 lead at the intermission and coasted thru the second half.

In other league games, Francis Parker defeated Christian, 43 to 32, on the latter's floor and Latin crushed Wheaton academy, 45 to 20, in a tilt in Wheaton.

HIALEAH PARK ODDS & JOCKEYS

FIRST RACE—Purse $1,200, claiming, 4 year olds and up, 1 3-16 miles:

Horse.	Wt.	P.	P.	Jockey.	Odds.
The Fiend	117	1		No boy	8-1
Ranger II.	115	2		No boy	6-1
Ask Me	115	3		Breen	3-1
War Stone	113	4		Adams	8-1
Early 'n' Smart	103	5		No boy	15-1
Peep Show	112	6		Skorouski	15-1
Hard Bargain	118	7		Trent	8-1
Bulrush	112	8		Pierson	6-1
Bright Quest	110	9		No boy	10-1
Landslide	110	10		Pratt	3-1
Tacoma	117	11		Atkinson	8-1
†Fancy Free	112	12		Richard	6-1
Valdina Lord	113	13		Layton	20-1
Darby Du	117	14		Bierman	4-1
Justinian II.	105	15		No boy	15-1
†Betty's Bobby	112	16		No boy	6-1

†Entry.

SECOND RACE—Purse $1,200, claiming, 4 year olds and up, 6 furlongs:

Brooks	107	1	Permane 15-1
The Killer	107	2	Patterson 8-1
Out Front	112	3	Pratt 6-1
Knights Quest II.	117	4	Pierson 8-1
†Paladin	112	5	Arcaro 6-1
Golden Message	108	6	No boy 8-1
†Thorian	112	7	Adams 6-1
Lots of Time	112	8	No boy 15-1
Anthem	103	9	No boy 8-1
Golden Fleece	110	10	No boy 15-1
Park Bench	112	11	No boy 3-1
Mervyn Leroy	112	12	Lo Turco 4-1
Liberty Flight	117	13	No boy 3-1
Fettacairn	117	14	No boy 6-1
Miss Puritan	105	15	No boy 8-1
Chalara	100	16	Scawthorn 6-1

†Entry.

THIRD RACE—Purse $1,200, 2 year olds, Nursery course:

†Helvetian	111	1	Permane 3-1
†Gallant	116	2	No boy 12-1
Hi Gallant	116	3	Skoronski 10-1
Bayern	116	4	No boy 4-1
†Ambitious	116	5	Claggett 6-1
Tiger Call	116	6	No boy 2-1
Beldine	119	7	No boy 4-1
Don Chance	116	8	Trent 4-1

†Entry.

FOURTH RACE—Purse $1,800, claiming, 4 year olds and up, 6 furlongs:

Equistar	108	1	Permane 6-1
By Conscript	105	2	Skoronski 8-1
Subdeb	107	3	Deering 20-1
Scotch Abbot	111	4	No boy 6-1
Billy Rolfe	116	5	Breen 8-1
Soverton	110	6	No boy 6-1
Seamanlike	116	7	Atkinson 2-1
Blue Pom	110	8	Paterson 6-1
Baroque	109	9	Re vols 8-1
Likeasnot	111	10	No boy 6-1
Zacatine	108	11	Lindberg 15-1
Remote Control	112	12	Pierson 6-1
Rurales	114	13	Steffen 8-1
War Page	112	14	Trent 6-1
Clyde Tolson	113	15	No boy 20-1
Johnnie J.	115	16	No boy 8-1

FIFTH RACE—Purse $5,000 added, 3 year olds and up, Evening Handicap, 7 furlongs:

Blue Sash	97	1	Smith 6-1
Wise Moss	118	2	Adams 8-1
Weatherite	100	3	Claggett 4-1
Mar-Kell	126	4	Thompson 2-1
Bridleour	109	5	Trent 8-1
†Pig Tails	110	6	Brooks 6-1
Roman Sox	111	7	Skorowski 6-1
†Silvestra	112	8	Young 6-1

†Entry.

SIXTH RACE—Purse $1,800, grade D, allowances, 4 year olds and up, 1½ miles:

Yolandita	100	1	Claggett 6-1
Quercus	117	2	Critchfield 4-1
*Panbroom	110	3	Pratt 4-1
Restless	115	4	Caffarella 6-1
Baying	105	5	No Boy 8-1
Turntable	120	6	Lindberg 6-1
Clip Clop	115	7	Pratt 4-1
Profile	120	8	Arcaro 2-1

SEVENTH RACE—Purse $2,000, grade C, allowances, 4 year olds and up, 1½ miles:

Fuego	104	1	No boy 15-1
Mark	108	2	No boy 8-1
Knar of Audley	116	3	Atkinson 2-1
Rush Act	113	4	McMullen 20-1
Sweep Swinger	120	5	No boy 15-1
Copperman	116	6	Rienzi 6-1
Llanero	120	7	Brooks 8-1
Night Glow	103	8	Smith 6-1
Dinner Party	117	9	No boy 8-1
Her Guardian	103	10	No boy 15-1
Corydon	120	11	Arcaro 6-1
Transformer	116	12	No boy 3-1
Stinging Bee	116	13	Morrissey 15-1
Alquest	113	14	Pearson 6-1
Abrupt	112	15	Richard 8-1
*Fiddlers Bit	107	16	Pierson 6-1

EIGHTH RACE—Purse $3,000, 3 year olds and up, 7 furlongs:

†Eye for Eye	112	1	Adams 4-1
Poacher	107	2	Skoronski 4-1
†Adulator	108	3	Atkinson 2-1
Bankrupt	109	4	Brooks 6-1
Son of War	108	5	Pierson 8-1
Valdina Marl	106	6	No boy 6-1
Cape Cod	117	7	Wall 8-1
†Signator	118	8	Young 2-1
Harvard Square	107	9	No boy 8-1
†Eurasion	122	10	Lindberg 2-1

†Entry.
‡Entry.
*Apprentice allowance claimed.

FAIR GROUNDS ENTRIES.

FIRST RACE—Purse $1,000, claiming, 4 year olds and up, 1-16 miles:

Azizi	108	Mon Flag	108
Alcaral	113	*Tell Well	105
Dorothy's Boy	113	*American Byrd	111
*Rolling Ball	113	High Plaid	108
*Beaukar	111	Replication	113
Albino	115	*Masculine	113
*Lady Lyonors	113	Rose Anita	113
Tetradon	113	Duckmans	113

SECOND RACE—Purse $1,000, claiming, 4 year olds and up, 1¼ miles:

Prince Chance	116	Overcall	111
Yannie Sid	116	*Rise Above It	113
Worthy Jackson	108	Bubok	116
Plucky Mufia	116	Tomoca	118
*Helen's Boy	113	Thrift	111

THIRD RACE—Purse $1,100, allowances, 3 year olds, the Willows, 6 furlongs:

Play Grier	113	Grand Love	116
*Spring Glory	111	Flying Julia	111
*Bursweep	106	Mere Markette	108
Early Riser	111	*Wise Sue	106

FOURTH RACE—Purse $1,100, allowances, 3 year olds, 6 furlongs:

Carmel Town	111	Global	121
*Valdina Perion	116	*Nanoo	116
Red Rebel	113	Oldominwood	113
*Real Short	116	*Scared Cards	106
Hydrant	116		

FIFTH RACE—Purse $1,000, allowances, 4 year olds and up, 1 1-16 miles:

*Lee Greenock	116	Capsicum	110
*Tex Hyero	110	*Bolo Tie	113
Time Was	113	Constant Aim	120
Dr. Johnson	116	Innate	113
*Real Sad	105	This Freedom	116

SIXTH RACE—Purse $1,000, allowances, 4 year olds and up, 1 1-16 miles:

Momo Flag	117	*Stromboss	113
War Master	113	*Flash Light	115
Eros	117	Bath Bonan	117
Devil's Crag	113	Wise Father	116
Night Rain	118	Eurene	115

SEVENTH RACE—Purse $3,000, added, 4 year olds and up, 5½ furlongs:

Amber Light	116	Compeco	108
Go Gino	115	Frank's Boy	115
Many Lands	103	Valdina Albert	110
Marriage	122		

Coward and Duppy entry.

EIGHTH RACE—Purse $1,000, claiming, 4 year olds and up, 1 1-16 miles:

*Felsun	113	*Purcellville	113
*Jay Bird	115	*Connaught	115
My Reward	120	Tensleep	115
Marcella E.	113	*Red Ted	115

Today's Selections

HIALEAH PARK, MIAMI, FLA. [Fast.]

1—The Fiend, Darby Du, Hard Bargain.
2—Fettacairn, Knight's Quest II., Miss Puritan.
3—Amitious, Hi-Gallant, Beldine.
4—Johnnie J., War Page, Likeasnot.
5—MAR-KELL, Pig Tails, Roman Sox.
6—Profile, Quercus, Clip Clop.
7—Corydon, Transformer, Knar Of Audley.
8—Adulator, Signator, Poacher.

FAIR GROUNDS, NEW ORLEANS, LA. [Fast.]

1—Masculine, Mon Flag, Dingmans.
2—Tomoca, Helen's Boy, Yannie Sid.
3—Flying Grier, Burwseep, Early Riser.
4—Valdina Perion, Scared Cards, Napoo.
5—Constant Aim, Bolo Tie, Tex Hyerro.
6—Momo Flag, Eugene, Eros.
7—AMBER LIGHT, Marriage, Go Gino.
8—Connaught, Felsun, Red Ted.

Daily Doubles

HIALEAH PARK.

Barney's Gal and Topping.....$246.70

FAIR GROUNDS.

Jay B. Kay and Wise Brook.....$601.00

FAIR GROUNDS RESULTS.

FIRST RACE—Purse $1,000, claiming, 4 year olds and up, 6 furlongs; 1 mile:

Jay D. Kay, 110; Bailey. 7.80 4.60 3.40
Mr. Infinity, 113; Dodson 71.60 32.20
Mismark, 123; Basham. 8.40
Time, 1:14. Stormiess, Rangie, Sir Talbot, Count Chat, Ariel Image, Flashtown, Pomcal ran.

SECOND RACE—Purse $1,000, claiming, 3 year olds, 6 furlongs:

Wise Moss, 108; Filey. 134.40 20.80 8.40
Woodford Annie, 109; B. 4.80 4.00
Sweet Beau, 108; Wall. 3.00
Time, 1:14 3-5. Finishing. Chanceive, Valdina Rovia, Air Borne, Mary M., V., Rhetoric, Millie Jean ran.

THIRD RACE—Purse $1,000, maidens, 3 year olds, 6 furlongs:

Alamein, 116; Swain. 7.00 3.40 4.40
Las Vegas, 116; Bourlock 3.80 3.40
Walloon, 116; Gross. 9.40
Time, 1:14 3-5. Miracle Beau, East By West, *Exhill, Social Custom, Miss Brady, Last Ran, *Florizan Ace, Leave Alone ran. *Field.

FOURTH RACE—Purse $1,000, 2 year olds, maidens, 2 furlongs:

Vald. Jane, 116; Peters. 9.20 4.40 3.20
Prominencia, 116; Strange 9.60 5.00
June Dear, 116; Jemas. 5.00
Time, :23 1-5. Third Set, Flying Connie, Well Repaid, Dame York, Demaweista, Valdina Gloss, Valdina Tumble ran.

FIFTH RACE—Purse $1,100, allowances, 4 year olds, 6 furlongs:

Regimentia, 110; Wagrsyn. 7.80 3.00 3.40
Flying King, 115; Bailey. 2.80 2.40
Rosiante, 120; Higley 2.60
Time, :13 3-5. Balmand, Clickety Clack, Sunflower ran.

SIXTH RACE—Purse $1,000, claiming, 3 year olds, 6 furlongs:

Little Minx, 111; Jemas. 15.60 9.20 5.80
Ebb Object, 113; Higley 10.80 5.40
Templet, 111; Murphy 3.40
Time, 1:14 1-5. Michigan Chevy, Wing Tip, Little Alice, Play Hands, Darby Divot, Kim's Mount, Liberty Bon ran.

SEVENTH RACE—Purse $1,500, allowances, 4 year olds and up, mile and 70 yards:

Be Rolls, 123; Strange. 11.20 7.20 5.60
Jamies First, 113; Jemas. 9.80 6.20
Havaheart, 115; Dodson. 7.80
Time, 1:44 3-5. OK Sugar, War Reward, Latent, High Bit, Nipsickle ran.

EIGHTH RACE—Purse $1,000, claiming, 4 year olds, 1 mile and 70 yards:

*Sassy Patric, 108; Lowe. 96.00 29.60 9.80
Free Spender, 108; Jones 11.20 5.80
Precious Yrs., 111; Gross 9.20
Time, 1:47 2-5. Tower Lass, Freda K., Be Sweet, Colors Up, Fishers Pet, *Georgia Tod, *Sun Arc, Leo's Brandy, Venture Girl ran. *Field.

HIALEAH PARK RESULTS.

FIRST RACE—Purse $1,200, claiming, 4 year olds and up, 1 3-16 miles:

Barneys Gal, 120; Adams. 10.40 4.70 3.50
Barlinana, 107; Phelps. 3.90 3.40
Ebbina, 112; Balsarotti 10.60
Time, 2:03. Picture Play, Arabesque, War Communique, Colorado Ore, Red Rosette, Miss Discovery ran.

SECOND RACE—Purse $1,2000, claiming, 3 year olds, 6 furlongs:

Topping, 110; Wall. 18.40 9.10 3.10
Busy Madelina, 110; Pratt 4.10 3.40
Our Damsel, 115; Adams 2.90
Time, 1:16 4-5. Maximont, Dream Baby, Gunfiash, Dolls House, Colonel Gus, Many Bangles ran.

THIRD RACE—Purse $1,600, claiming, 4 year olds and up, 7 furlongs:

Kingfisher, 113; Brooks. 7.50 5.20 4.20
Lord Bart, 114; Trent. 9.40 6.30
Woolf Wool, 111; Rob'ts 6.30
Time, 1:27 1-5. Sungino, The Thane, Bottle Imp, Lassagria, Alhalon, Polymellor, Bulldinger, Try Flying, Selma Lad ran.

FOURTH RACE—Purse $2,000, allowances, 4 year olds and up, 6 furlongs:

Adroit, 114; Erickson. 10.60 2.90 2.20
Zaca Rosa, 117; Richard. 2.30 2.20
Sunstegra, 108; Atkinson. 2.30
Time, 1:13 3-5. Our Victory, Kesargo, Even Stitch ran.

FIFTH RACE—Purse $2,000, allowances, 3 year olds, 6 furlongs:

Smart Sheila, 103; Atk'n 5.10 3.00 2.40
Spook Ship, 111; Lindb'g 3.30 2.90
Mouse Hole, 114; Arcaro 3.60
Time, 1:14 1-5. Seebeebee, Bibelot, Bud Grey, Hindu Prince, Psychic Rate, Bene B. ran.

SIXTH RACE—Purse $2,000, allowances, 3 year olds, 4 furlongs:

Good Bid, 111; Smith... 3.70 2.90 2.40
Vald. Malden, 108; Rob'ts 14.10 6.20
Leavenworth, 117; Young 3.80
Time, 1:14 1-5. Side Boy, Which Ace, Grange Image, The Captain ran.

SEVENTH RACE—Purse $1,800, claiming, 4 year olds and up, 1¼ miles:

Patron Saint, 105; Phelps 9.80 4.60 3.40
Miami Springs, 115; Pratt 3.00 2.60
Billie Day, 100; Kerr.... 5.10
Time, 1:53 4-5. Muchy, One Shen, Cyrus P. ran.

EIGHTH RACE—Purse $1,700, claiming, 4 year olds and up, 1¼ miles:

First Draft, 111; Duncan 8.80 5.10 2.70
Allersic, 107; Pratt..... 6.90 3.90
Clocklike, 110; Skoronski 2.50
Time, 1:54 2-5. Ancipital, Singing Heels, Trust Buster, Morocco Sir, Sedgemoor ran.

WELLS SCORES 85-23 VICTORY OVERWASHBURNE

The Wells Seniors won their fourth straight game in the west section race by trimming Washburne, 85 to 23, on the Wells floor yesterday. Tom Hoffman and Wally Mroz paced the attack, the former with 36 points, and the latter chalking up 33.

Waller took over first place in the north section senior battle by upsetting Amundsen, 53 to 45, on the Waller court. South Shore, Calumet, and Morgan Park each won their senior assignments to remain in a three way tie for first place in the south section. Calumet defeated Vocational, 47 to 43, Morgan Park routed Englewood, 67 to 32, and South Shore triumphed over Bowen, 60 to 27.

29TH FOR CARAVAN

Continuing the winning streak which started midway thru last season, Mount Carmel's Caravan registered its 29th consecutive victory last night, defeating De La Salle, 28 to 23, and moving into first place in the south section race of the Catholic league with five triumphs. It was the 14th in a row for the current campaign.

In the north section Loyola and Weber recorded one sided victories over St. George and St. Ignatius. Loyola beat St. George, 38 to 18, and Weber crushed St. Ignatius, 37 to 18. The third section game found St. Philip turning back Fenwick, 41 to 27.

GLENBARD WINS 6TH

The Glenbard heavyweights scored their sixth straight victory in the West Suburban conference last night, defeating Downers Grove, 37 to 13. In the Suburban league, Evanston and Proviso remained in a tie for first place with triumphs over New Trier and Waukegan. The former whipped New Trier, 26 to 25, on the Evanston floor and the latter beat Waukegan, 42 to 23.

Blue Island remained in second place in the South Suburban league by sinking Calumet City, 42 to 31. In other South Suburban games, Lockport defeated Argo, 38 to 26, and Bloom beat Kankakee, 34 to 29.

Prep Basketball

YESTERDAY'S RESULTS.

City League.
[Seniors.]

Lindblom, 45; Phillips, 17.
Du Sable, 43; Harrison, 25.
Wells, 85; Washburne, 23.
Marshall, 34; Foreman, 23.
Tilden, 39; Kelly, 36.
Farragut, 55; Dunbar, 27.
Waller, 53; Amundsen, 45.
South Shore, 60; Bowen, 27.
Taft, 42; Lake View, 41.
Morgan Park, 67; Englewood, 32.
Harper, 29; Hirsch, 26.
Calumet, 47; Chicago Vocational, 43.
Austin, 43; Kelvyn Park, 30.

[Juniors.]

Tuley, 33; McKinley, 45.
Waller, 45; Amundsen, 27.
South Shore, 39; Bowen, 28.
Lake View, 62; Taft, 17.
Englewood, 23; Morgan Park, 17.
Harper, 32; Hirsch, 31.
Calumet, 43; Vocational, 25.

Catholic League.
[Juniors.]

St. George, 28; Loyola, 18.
Mount Carmel, 42; De La Salle, 28.
Joliet, 47; St. Rita, 23.
Weber, 47; St. Ignatius, 39.
St. Philip, 47; Fenwick, 28.

[Seniors.]

Loyola, 36; St. George, 18.
Mount Carmel, 28; De La Salle, 23.
Joliet, 38; St. Rita, 30.
Weber, 37; St. Ignatius, 18.
St. Philip, 41; Fenwick, 27.

Private School League.
[Lights.]

Francis Parker, 26; Chicago Christian, 24 [two overtimes].
Latin, 32; Wheaton, 30.

[Heavies.]

Francis Parker, 43; Chicago Christian, 32.
Latin, 45; Wheaton, 20.

Suburban League.
Frosh-Sophs.

Morton, 24; Oak Park, 19.
New Trier, 28; Evanston, 22.
Waukegan, 31; Proviso, 17.

Heavies.

Oak Park, 27; Morton, 23.
Evanston, 26; New Trier, 25.
Proviso, 42; Waukegan, 23.

South Suburban League.
[Heavies.]

Bloom, 34; Kankakee, 29.
Lockport, 38; Argo, 26.
Blue Island, 42; Calumet City, 31.

[Lights.]

Lockport, 48; Argo, 17.
Blue Island, 35; Calumet City, 22.

West Suburban League.
[Lights.]

Glenbard, 33; Downers Grove, 31.
La Grange, 35; Maine, 18.
Riverside, 39; Hinsdale, 28.

[Heavies.]

Glenbard, 37; Downers Grove, 13.
Maine, 42; La Grange, 34.
Hinsdale, 45; Riverside, 37.

Northwest Conference.
[Lights.]

Bensenville, 16; Palatine, 8.
Barrington, 37; Northbrook, 13.
Antioch, 34; Elg, 14.
Wauconda, 23; Grant, 17.

[Heavies.]

Bensenville, 36; Palatine, 24.
Barrington, 37; Northbrook, 23.
Elg, 38; Antioch, 26.
Wauconda, 31; Grant, 29.

Fox Valley Conference Tournament.

Minooka, 20; Yorkville, 19.
Newark, 33; Plainfield, 13.

Big Eight Conference.

Aurora East, 50; La Salle-Peru, 25.
Rockford West, 52; Aurora West, 38.
Elgin, 54; Freeport, 41.
Rockford East, 54; Joliet, 31.

Little Seven Conference.

Dundee, 49; Naperville, 28.
St. Charles, 39; Sycamore, 31.
Wheaton, 51; Geneva, 36.
Batavia, 46; West Chicago, 26.

Miscellaneous.
[Juniors.]

Luther Institute, 32; Pullman Tech., 10.
North Shore, 42; North Park, 25.
Zion Benton, 24; Warren, 18.
Fenger, 22; Thornton, 19.
Libertyville, 42; Leyden, 33.
Crystal Lake, 36; Marengo, 15.
Elgin, 57; Glenbard, 24.

[Seniors.]

Luther Institute, 33; Pullman Tech., 19.
North Shore, 47; North Park, 34.
Zion Benton, 34; Warren, 19.
Thornton, 44; Fenger, 18.
Libertyville, 33; Leyden, 23.
Crystal Lake, 50; Marengo, 42.

Indiana.
Northern Indiana Conference.
Western Division.

Whiting, 50; Gary Froebel, 32.
East Chicago Roosevelt, 36; Gary Tolleston, 31.
East Chicago Washington, 33; Hammond, 28.
Hammond Clark, 29; Hammond Tech, 28.

Eastern Division.

Goshen, 37; Nappanee, 36.
La Porte, 35; Mishawaka, 29.
Elkhart, 34; Fort Wayne North Side, 33.

Prep Box Scores

CITY LEAGUE.
CENTRAL SECTION.
Seniors.

Lindblom [45].

	B	F	P
Barbarich,f	2	1	2
Klupchak,f	3	0	2
Giernak,c	7	1	3
Wilson,g	5	2	3
Stahurski,g	1	2	4
Smith,f	1	0	2
Stajura,g	0	0	1
Meyers,g	0	0	1

Tilden [39].

	B	F	P
Reed,f	0	0	4
Gallato,f	4	1	3
Sclaffer,c	7	3	4
Smith,g	1	1	2
Domb'waki,g	2	2	3
Fleck,g	2	0	3

DuSable [43].

	B	F	P
Brown,f	7	0	3
Compton,f	1	0	0
Leach,c	1	0	1
Bowe,g	2	1	1
Tyror,

Finance | **Chicago Daily Tribune.** THE WORLD'S GREATEST NEWSPAPER | **Commerce**

SATURDAY, JANUARY 22, 1944. *** 21

CHICAGO'S WAR WORK TO GO ON THO NAZIS FALL

Plants Will Center Output on Japs.

BY CHARLES GOTTHART.

Altho Chicago area war plant officials expect a curtailment of some types of production after the defeat of Germany, the output of other types will continue until the last shot is fired in the offensive against Japan, plant executives said yesterday.

This will hold true regardless of the war man power commission's threat to shift the Chicago area from its No. 2 status to a No. 1 area of critical labor shortage, plant officials said, because this area is the principal government source of many weapons, including the aerial and naval weapons directed against Japan.

An inquiry was prompted by the recent announcement of J. I. Case company, Racine, Wis., that its war contracts would be completed in two months, and that the manufacture of farm equipment then would be accelerated.

Big Firms Maintain Output.

Big Chicago companies holding a variety of war contracts have no such deadlines, it was said, because these contracts are constantly being revised—some increased and others canceled—according to the "fluidity of war" pattern. Smaller companies making one type of war product are subject to more abrupt change, depending on the need for their goods.

Companies turning out war products not materially different from their normal goods reported they would be able to swing back to civilian operations with a speed determined only by the release of raw materials. Some of Chicago's biggest corporations will be able to convert entire departments to civilian operations and still maintain large scale war production.

International Harvester company, for example, reported a gradual expansion in the manufacture of tractors and other farm equipment without interference with the production of a wide variety of war items. The shift has been accelerated because with few exceptions the company's plants and facilities for the production of its normal lines were not materially disturbed in the swing to war work. Warehouses and a few entirely new buildings were utilized.

Speeds Farm Equipment.

Thru making men and materials available, the cancellation of some of Harvester's war contracts has accelerated the rise in farm implement manufacture toward the government's permitted quota of 80 per cent of the 1940 or 1941 output.

New government contracts have replaced some of those canceled, and even when contracts have been canceled, production facilities have been retained to turn out specified quotas of replacement parts.

The comparative simplicity of Harvester's conversion problems was likened to that of the railway equipment manufacturers.

"Some of our contracts may be terminated with the demise of Hitler," a Harvester representative said. "Others, such as those for aerial torpedoes, most likely will continue until the defeat of Japan."

Ready for Reconversion.

Officials of the Stewart-Warner corporation, one of the first Chicago area companies to move completely into war operations, said that entire departments can be returned to civilian production almost overnight.

Aside from material expansion, the company's Alemite division has not changed its operations in turning out lubricating fittings for United States and British army equipment instead of for the civilian automotive industry.

The manufacture of gasoline burning heaters is another Stewart-Warner activity involving no perplexing reconversion problems. The company expects to utilize its expanded production facilities in the manufacture of a new home heating unit developed in the process of perfecting various types of heaters for airplanes and for ground installations. All operate on the principle of the Stewart-Warner automobile heater.

Kept Busy on Fuses.

Production of bomb and shell fuses assures Stewart-Warner of continued operations in this field as long as military and naval needs exist, it was said.

Chicago area producers of radio and radar equipment said they were prepared for a relatively quick conversion to civilian operations when their government orders begin slackening. The hope was expressed that the greatly enlarged production facilities could be utilized fully, or nearly so, in supplying potentially huge civilian demands for radio equipment after the war.

Officials of the Zenith Radio corporation said that the big strides in radio and electronics since the war have magnified the post-war market, and that post-war plans were being made accordingly.

FOREIGN EXCHANGE

[Quoted in American cents.]

	Jan. 21.	Jan. 20.	Yr. ago.
††London	404.00	404.00	404.00
Canada	89.62	89.62	90.00
†Do	90.91	90.91	90.91
Argentina	25.16	25.15	23.68
†Do	29.77	29.77	29.77
*Brazil	5.20	5.20	5.20
India	30.35	30.35	30.35
Chile	3.50	3.50	3.75
*Mexico	20.65	20.65	20.67

*Nominal. †Official. ‡Selling price; banks buy at 402c.

STEEL OUTPUT BY YEARS

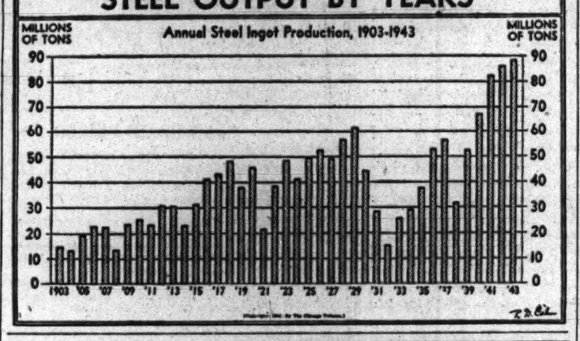

Profit of Hart, Schaffner Is $11.46 a Share

Hart, Schaffner & Marx, giving its earnings for the first time on a consolidated basis including its retail store subsidiaries, yesterday reported a profit of $1,631,319, equal to $11.46 a capital share, during the fiscal year ended Nov. 30. Had the company issued a consolidated statement for the preceding year, the profit would have been shown at $1,437,529, or $10.47 a share. In the form reported a year ago the profit was $1,233,660, or $8.98 a share. A reserve for contingencies totaled $200,000, compared with $150,000 a year earlier.

Meyer Kestnbaum.

Shares outstanding increased 5,000 during the year as a result of the exercise of a purchase option by Meyer Kestnbaum, president.

Termed More Accurate.

"The retail store subsidiaries have hitherto been carried on the balance sheet as investments, and profits or losses of these companies have been taken into account by adjusting the reserve against these investments," Kestnbaum said in the annual report to stockholders. "Because the subsidiaries have assumed greater importance both as to total assets and earnings, the directors have come to the conclusion that a consolidated statement would more accurately reflect the combined operating results and financial condition.

"Barring some drastic change in economic conditions, the immediate prospects appear good," Kestnbaum said.

"The company faces no major problems of conversion at the end of the war and is in a position to benefit from such demand for clothing as may be anticipated when the members of our forces are demobilized and return to civil life."

Income Taxes 1.7 Millions.

Federal and state income taxes, after deducting post-war credit, totaled $1,749,978 in the fiscal year. Consolidated earned surplus, reflecting credit adjustments to a consolidated basis, amounted to $6,804,998.

The company paid off all the 2½ million dollars of bank loans outstanding at the close of the 1942 fiscal year.

Storkline Furniture corporation reported a profit of $123,989, equal to $1.44 a capital share, during the fiscal year ended Nov. 30, compared with $164,057, or $1.84 a share, in the preceding 12 months.

Caterpillar Tractor company reported net income of $8,195,464, equal to $4.35 a share, for the year ended Dec. 31, against $7,002,449, or $3.72 a share, in 1942. Sales aggregated $173,945,023, compared with $142,168,850 a year earlier. Federal income taxes amounted to $20,884,255, or 71.8 per cent of earnings, compared with $15,311,965 in 1942.

Day's Earnings Reports.

Net earnings reported yesterday by corporations follow:

	1943.	1942.
Quarter Ended Dec. 31.		
Best Foods, Inc...$	934,934 $	493,196
Per share.....	.62	.33
Nash-Kelvinator ..	1,060,261	654,931
Per share.....	.25	.15
Year Ended Dec. 31.		
Caterpillar Tract..	8,195,464	7,002,449
Per share.....	4.35	3.72
Six Months Ended Dec. 31.		
Am Hide & Leather	113,130	279,855
Per share.....	.01	.28
Best Foods, Inc....	1,818,020	706,146
Per share.....	1.21	.47
Fiscal Year Ended Nov. 30.		
Hart, Schaff & M..	†1,631,319	‡1,437,529
Per share.....	11.46	10.47
Mueller Brass.....	$1,037,952	‖934,875
Per share.....	3.91	3.52
Storkline Furniture	123,989	164,057
Per share.....	1.44	1.84

†Consolidated, after reserving $200,000 for contingencies. ‡Consolidated, after reserving $150,000 for contingencies. ‖After reserving $2,600,000 for renegotiation of war contracts. ‖Revised to show effect of providing $2,750,000 for renegotiation, net result of which was to reduce profit by $649,832. The 1942 profit is after reserving $350,000 for contingencies.

VOLUNTARY BOOSTS IN PAY 7 TIMES THOSE GAINED IN DISPUTES

Washington, D. C., Jan. 21 (AP).—Voluntary pay increases granted with WLB approval during the first year of wage stabilization contributed almost seven times as much to the increase in average straight time hourly earnings of factory workers as did raises ordered in dispute cases.

The WLB reported to congress for October, 1942, thru September, 1943, an increase in factory straight time average hourly earnings of 1.09 cents. Adjustments voluntarily proposed by the employers or agreed to by unions and employers contributed .95 of a cent and increases ordered by the WLB in dispute cases averaged .14 of a cent.

The board said this rise of 1.09 cents represents only 1.3 per cent of the average level of straight time hourly earnings prevailing at the beginning of wage stabilization.

VEGETABLE CANNERS PREDICT TEMPORARY RATION SUSPENSION

Washington, D. C., Jan. 21 [Special].—A better than ever chance that the OPA will soon suspend temporarily the rationing of canned vegetables, was reported by canners who are here to confer with government officials concerning the allegedly congested condition of the canned vegetable market.

Altho individual canners seemed confident that their proposal would be accorded a favorable reception, officials of the OPA indicated they were not convinced of the necessity for such action.

The OPA officials were noncommital, however, on two alternative proposals offered by the canning interests. The first was a suggestion that a "bonus" in ration stamps, similar to that granted on pork over the year end in order to move supplies of that meat, be accorded and the second was that point values of all canned vegetables be slashed drastically in the February tables to be announced next week.

Wheat Prices Close Uneven; Rye Is Lower

Grains advanced early yesterday on the Chicago Board of Trade under influence of professional operations, but when selling pressure appeared prices reacted swiftly. Rye declined 1¾ cents a bushel from the top and closed ⅝ to ⅞ cent lower. Wheat finished ⅝ cent higher to ⅓ cent lower, oats ⅛ cent lower to ⅛ cent higher, and barley unchanged to ½ cent lower.

Altho concern was expressed over continued dry weather in many districts, brokers said it was almost impossible to determine whether the winter wheat crop had been damaged seriously.

Corn Drying Delayed.

Despite favorable weather, the corn crop has not dried out as rapidly as brokers expected. They said the big price discounts on damp grain as provided in OPA regulations tended to hold back corn on farms, because farmers were reluctant to sell.

The extent of the record demand for cash grain which has existed for more than two years was shown by Lyman C. West, statistician for the Board of Trade. In a report to the grain trade West said leading markets received 1 billion, 437 million bushels of all grain and soybeans in 1943.

Urge Higher Prices.

Reports from Washington indicated that some interests in the war food administration are seeking higher prices for soybeans, flaxseed, and other oil seed crops which are regarded as selling too low compared with wheat and corn.

May wheat in Minneapolis sold at 9½ cents below the Chicago price at one time, the largest discount of the season, and about 1 cent more than a full freight rate difference.

U. S. IS ADVISED TO CONTROL ALL SALMON WATERS

Washington, D. C., Jan. 21 (AP).—A senate commerce subcommittee was told by witnesses today the United States should exercise control over all salmon fishing waters off the Alaskan coast so that fishermen of other nations do not destroy the salmon industry of this country.

The committee is considering a bill by Sen. Wallgren [D., Wash.] designed to set up a new code to govern salmon fishing off Alaska and to conserve the fish.

Erie Road's Profit Dips Despite Peak in Traffic

Despite record traffic and revenues during 1943 the Erie railroad's net income fell, the company reportported yesterday. Revenue totaled $157,893,223, an increase of 18.4 per cent above 1942. Profits during 1943 decreased to $9,717,053 from $14,339,524 in the preceding year because of increased provisions for federal taxes and increased operating expenses. December net income was $1,408,620, compared with $779,399 a year earlier.

DIVIDENDS DECLARED

Stock, rate, period—	Payable.	Stock of record.
*Aluminum Ltd, $2 q.	Mar 6	Feb 7
Am Gen Corp, $2 p, 50c q.	Mar 1	Feb 14
Do, $2.50 p, 62½c q.	Mar 1	Feb 14
Do, $3 p, 75c q.	Mar 1	Feb 14
Am Hide & Leath p, 75c q.	Mar 21	Mar 21
Ark Nat G, 6% p, 30c arr.	Jan 31	Jan 26
Braniff Airways, 15c.	Feb 15	Feb 10
Byron Jackson, 25c q.	Feb 15	Jan 29
Canadian Gen El, $2 q.	Apr 1	Mar 15
Equity, $3 p, 75c arr.	Mar 1	Feb 14
Erie RR, $5 p A, $1.25 q.	Mar 1	Feb 15
Do, $5 pfd A, $1.25 q.	Jun 1	May 17
Do, $5 pfd A, $1.25 q.	Sep 1	Aug 17
Do, $5 pfd A, $1.25 q.	Dec 1	Nov 16
HudsonMotC, 10c q.	Mar 1	Feb 15
InternatSafRaz, B, 10c.	Mar 1	Feb 15
Do, A, 60c q.	Mar 1	Feb 15
Owens Ill Glass, 50c.	Feb 15	Jan 30
Peoples Gas L & Coke, $1 q.	Apr 15	Mar 21
Rustless Iron&Sil, 15c q.	Mar 1	Feb 15
A G Spaulding, 1st p, $1.	Apr 15	Apr 5
Do, 1st pfd, $1.	Oct 16	Oct 6

q—Quarterly. p—Preferred. arr—On arrears. *In Canadian funds.

Rails, Special Stocks Rise; Others Mixed

New York, Jan. 21 (AP).—Rail and specialty stocks advanced today, but many leaders failed to make progress or declined. Certain favorites gained fractions to as much as five points.

Carriers engendered optimism thru the return of the roads to private ownership, chances that net income would be well maintained after the war, and the belief wage boosts would be offset by excess profits tax relief. Earnings and dividends propped individual climbers.

Among stocks posting new 1943-'44 highs were Swift & Co. common, up 2¼ on a boosted dividend, and American Cable and Radio, up ¾. Park & Tilford ran up 5⅛ and, issues which gained 1 to around 2 included American Viscose, Cudahy, Santa Fe, and Atlantic Coast Line. Ahead were Southern Pacific, New York Central, Southern Railway, Delaware and Hudson, International Harvester, and United States Steel.

BOND SALES INCREASE.

New York, Jan. 21 (AP).—Bond market volume today rose to the top level of the week on a further surge of buying in rail loans.

Trading was broad in the carriers and there were many gains ranging from fractions to 2 or more points. Interest in other corporate groups was relatively slack but prices were well maintained. Foreign issues were lower.

Dealings amounted to $16,859,000 face value against $14,249,600 the previous day.

Up 1 to about 2 points at the close were Baltimore and Ohio 4s of '48, Burlington refunding 5s, St. Paul general 4s of '89, Big Four general 4s, Illinois Central 4¾s, Kansas City Southern 3s, Michigan Central 4½s and Lehigh Valley 4½s.

CHICAGO STOCKS HIGHER.

Prices were generally higher in yesterday's trading on the Chicago Stock exchange. Swift & Co. with a turnover of 2,550 shares advanced 2⅝ points net, in response to the increase in the quarterly dividend to 40 cents a share and the declaration of a special payment of that amount. On its maximum gain of 3⅛ points, the stock sold at 30¾, highest since 1930. Of the other volume leaders, Commonwealth Edison was off slightly, and Domestic Industries A, Utah Radio, and Raytheon Manufacturing preferred made fractional gains. Raytheon common rose 5⅛ also to a new peak since 1930.

RETAIL DEALERS BACK PATMAN ON DISPOSAL PLANS

Washington, D. C., Jan. 21 (AP).—A program for disposal of billions of dollars worth of surplus government property was submitted to congress today by the American Retail federation. The plan embraces precautions against speculators and regard for private enterprise.

In principle, the association supported legislation drawn by the house small business committee, headed by Rep. Patman [D., Tex.].

David R. Craig, federation president, presented the organization's recommendations to the house banking committee.

The federation made only one major exception to the Patman bill. This was to a provision that the prices at which any particular class of property is sold or leased should be uniform.

4TH LOAN DRIVE CUTS MUNICIPAL BOND OFFERINGS

New York, Jan. 21 (AP).—Another light week in new state and municipal financing, because of the 4th war loan campaign, was indicated today by a tabulation of the Daily Bond Buyer showing a total of $6,372,803 of new paper scheduled for sale next week.

This compared with $8,004,500 in the current week, the first week of the bond drive.

One issue accounted for more than half the aggregate. The Chicago Park district will offer Tuesday $3,310,000 refunding bonds due March 1, 1964. Early in 1941, the district sold a slightly larger block at 101.072 as 2¼s. Everett, Mass., will receive bids on a temporary loan of $500,000 Wednesday. Beverly, Mass., will sell $300,000 of short term paper on the same day.

MARKET AVERAGES

[Friday, Jan. 21, 1944.]

NEW YORK STOCKS.

TRIBUNE AVERAGES.

	25 indust.	25 rails.	50 stks.
High	161.89	27.95	94.92
Low	161.34	27.53	94.43
Close	161.53	27.87	94.70
Net change	—0.27	+0.36	+0.05

ASSOCIATED PRESS AVERAGES.

	30 ind.	15 rails.	15 util.	60 stks.
Net change	—0.1	+0.4	+0.1	.....
Friday	71.2	25.4	35.5	50.9
1943-'44 high	74.6	27.4	36.8	53.3
1943-'44 low	60.2	18.3	27.1	41.7

Trading figures on Jan. 21: Advances, 387; declines, 221; unchanged, 251. Total issues traded, 859. New 1943-'44 highs, 23; lows, 1.

DOW-JONES AVERAGES.

	30 ind.	15 rails.	15 util.	60 stks.
Opening	138.09	36.12	22.21	48.46
High	138.32	36.61	22.38	48.70
Low	137.69	36.07	22.14	48.33
Close	138.07	36.51	22.35	48.61
Net change	—0.09	+0.48	+0.08	+0.15

Transactions in stocks used in Dow-Jones averages: Industrials, 40,000; railroads, 113,690; utilities, 74,000. Total, 227,690.

NEW YORK BONDS.

[Compiled by the Associated Press.]

	20 rails.	10 ind.	10 util.	10 for.
Net change	+0.3	—0.1	.....	—0.3
Friday	82.6	105.5	105.2	63.2
1943-'44 high	82.6	105.8	105.4	64.1
1943-'44 low	64.6	103.8	98.0	53.2

Ten low yield bonds—Friday, 114.3; 1943-'44 high, 116.1; 1943-'44 low, 112.6.

LONDON STOCKS.

[London Financial Times.]

	Close.	Net chg.
Industrials	129.5	+0.3
Railroads	68.9	.....

URGES AIRWAYS OPERATION FOR SHIPPING LINES

Bland Asserts Such Service Is Vital.

[Chicago Tribune Press Service.]

Washington, D. C., Jan. 21.—Operation of transoceanic air lines by steamship companies is necessary if the American merchant marine is to compete successfully with foreign air and water transport companies, the house rules committee was told today during discussion of pending aviation legislation.

Representative Bland

The case for the merchant marine was argued by Rep. Bland [D., Va.] and Rep. Welch [R., Cal.] chairman and ranking minority member, respectively, of the house merchant marine committee.

No Ownership Provision.

The rules committee was holding a hearing to determine whether the bill to streamline existing civil aeronautics legislation, introduced by Rep. Lea [D., Cal.], should be brought to a vote. The Lea bill does not provide for air line ownership by surface carriers. The hearing will be continued next week. Meanwhile, Bland called a public hearing on the bill before his committee for Jan. 25.

"Ownership of air lines by steamship companies is important to American foreign commerce and to the life of the merchant marine as an instrument of national defense and the preservation of world peace," Rep. Bland said. "If we had had an adequate merchant marine before the war we would be in a much better position today."

Plans of British shipping companies to operate international air lines were outlined by Rep. Bland. The Elder Dempster Line, which is British, plans air lines to West and South Africa and South America, he said. British courts have altered the charter of another British line, Elders & Fyffes, to include air service to the West Indies and South America, Bland told the committee.

Tells Swedish, Canadian Plans.

Quoting Adm. Emory S. Land, chairman of the United States maritime commission, who has asked the house interstate commerce committee to sanction air lines ownership by American ship operators, Bland said that Swedish and Canadian operators have plans to combine air and water transport under the same management and ownership.

"By making no provision for our merchant marine to utilize air transport, the bill puts our shipping business in a strait jacket," Rep. Welch told the committee.

Rep. Lea, sponsor of the aviation bill, and Rep. Bulwinkle [D., N. C.] observed that a bill presented by Bulwinkle, which prohibits air line ownership by any surface carrier, would give merchant marine interests an opportunity to present their case when hearings on the measure are opened.

"That will be too late," Rep. Welch declared.

The war might end suddenly, he said, and, while congressional committees were still arguing the issue, foreign companies could start operations.

FOREMEN HEED WLB'S REQUEST, RETURN TO WORK

Detroit, Mich., Jan. 21 (AP).—Approximately 1,100 foremen from eight Chrysler corporation plants in Detroit returned to their jobs today after voting last night to end a work stoppage in compliance with a war labor board request.

The WLB request was made Wednesday night to Robert H. Keys, president of the Foremen's Association of America [Independent].

The walkout began Jan. 13 in a dispute over a union demand that the corporation recognize the FAA as bargaining agent for the foremen.

Foundry Men End Strike.

Seattle, Wash., Jan. 21 (AP).—The 6,000 striking foundry workers of Washington and Oregon voted today to return to their jobs in approximately 80 plants, Neil V. Pardo, secretary of the AFL Molders and Foundry Workers' union, said tonight.

INVESTING COMPANIES

Nominal quotations provided by the National Association of Securities Dealers:

	Bid.	Ask.
Affiliated Fund Inc.	3.33	3.64
Amer Business Shares	3.35	3.67
Boston Fund Inc.	16.73	17.99
Century Shares Trust	27.50	29.57
Chemical Fund	9.51	10.29
Diversified Trustee D	5.40	6.15
Dividend Shares Inc.	1.19	1.30
Fidelity Fund Inc.	17.84	19.21
Fundamental Investors Inc.	21.23	23.27
Incorporated Investors	20.24	21.76
Keystone Custodian Fund B 3	18.26	20.07
Do B 4	9.51	10.42
Manhattan Bond Fund	8.39	9.23
Maryland Fund	4.24	4.66
Mass Investors' Trust	20.56	22.11
Do 2d Fund	10.09	10.85
Quarterly Income Shares	6.29	6.92
Selected American Shares	9.28	10.12
Union Bond Fund B	19.40	21.30
Do C	7.38	8.07

NAVAL STORES.

SAVANNAH, Ga., Jan. 21 [AP].—TURPENTINE—77½c per gal; offerings, 14 [50 gal casks]; sales, 1,100 gal; receipts, 14 casks; shipments, 96 casks; stocks, 42,054 casks. ROSIN [100 lb brls]—Offerings, 23; sales, 23; receipts, 78; shipments, 565; stocks, 36,623. Quote: B, $3.42; D, $3.67; E, $3.84; F, $4.08; G, M, and I, $4.13; K, $4.28; M, $4.37; N, $4.47; WG, $6.31; WW and X, $6.52.

Republic Steel Asks Perkins to Give Wage Dispute to WLB

Cleveland, O., Jan. 21 (AP).—Republic Steel corporation said today it had requested Secretary of Labor Perkins to certify issues in contract negotiations with the CIO United Steel Workers to the war labor board for settlement.

Altho William F. Donovan, chairman of the union committee, said negotiations had broken off after a series of 10 meetings, the company announced it had offered to continue to negotiate pending action by the government.

Negotiations started Dec. 13 on an agreement to succeed a contract expiring Christmas eve. Unionists participated in a two day work stoppage immediately after Christmas to enforce demands that any new wage rates should be made retroactive. The WLB agreed to retroactivity.

Union Asks Pay Boost.

The union, seeking to depart from the government's "Little Steel" formula, asked a 17 cent hourly wage increase, severance pay, a more liberal vacation program, and a bonus for second and third shift workers in Republic plants.

Donovan said unionists were directed to remain at work pending WLB action.

Republic, in a formal statement, said the union presented the company with 43 demands whose money value could reach a minimum of more than 53 million dollars a year.

"In addition to the 53 million annual increase which can be computed, there is also a demand for a guaranteed minimum weekly wage and for severance pay, which the company estimate would average $300 a man, which could increase the total by many hundreds of thousands of dollars annually. Largest single demand is one for an increase of 17 cents an hour, which alone totals more than 19 millions a year," Republic said.

Warns of Inflation Step.

"Such a sharp rise would inevitably touch off wage demands in other industries and lead to rapid inflation."

Republic, the nation's third largest steel producer, contended union demands for one year "are within 12 million dollars of Republic's net earnings since it was founded in 1930 and represented an approximate 33⅓ per cent increase in the company's 1943 pay roll, the highest pay roll in Republic's history."

To meet union demands, the company said, would entail an increase of about $9 a ton above present government ceiling prices on steel shipped by Republic in 1943.

Men Overseas Will Again Get Canned Beer

American soldiers and sailors abroad will receive their "three-point-two" beer—despite transportation difficulties and a shortage of containers. The war food administration announced yesterday that brewers were permitted again to use tin cans for packing beer exclusively for off-shore shipment. Beer in cans is expected to be available for this purpose in about 60 days.

Tin can companies in the Chicago area are reported already to be getting into production on the manufacture of the containers. Use of cans for packaging beer has been prohibited for more than a year. Recent amendment of war production board order M-81 does not permit the containers for civilian use.

Metal Shortage Eased.

An easing of the supply of metals and a scarcity of bottles led to the amendment. Drain on bottle stocks has been abnormal, the brewing industry advisory committee reported. Breakage in transit has resulted from the requirement to load freight cars to the maximum and other losses occurred from the constant reuse of cardboard cartons. The committee requested new bottles in 1944 to replace current losses.

Beer production in 1944 is expected to exceed 72 million barrels, the highest in history, and the industry has been concerned over containers, barrels and dispensing equipment. The expectation that some aluminum would be available for civilian use soon caused the advisory committee to study and estimate the quantity needed for linings on cork disks and in the production of kegs.

Bottle Caps Assured.

Enough bottle caps to take care of all bottles made available to the industry in 1944 was assured by the committee, as the brewers have been authorized to use 15 per cent more closures. More use of lighter bottles, known as "single-trip" bottles which need not be returned, was recommended by some brewers.

In addition to beer shipped from the United States, overseas fighters have supplies of beer made available to them in the countries in which they are stationed. Three breweries are reported to be operating in North Africa.

CATTLE PRICES BID UP TO MEET SUBSIDY LEVEL

Prices of some classes of cattle were higher yesterday at the Chicago stock yards as packers bought actively in an attempt to bring their monthly average costs in line with requirements of the cattle subsidy program.

Some of the medium to good grades fell below the government's price ranges, and to balance the monthly cost it was necessary for buyers to raise their bids on these classes. The result was a two day rise of 25 cents to $1 a hundred pounds in many classes of steers selling from $15 to $16.50, and in heifers bringing from $14 to $15.50.

Hogs below 200 pounds sold quickly at strong to 10 cents higher prices, but all other weights sold slowly at about steady prices. Lambs sold strong to 15 cents higher.

Investors' Guide

Saturday, Jan. 22, 1944.

[Copyright: 1944: By The Chicago Tribune.]

POST-GRADUATE STUDIES.

I am a design engineer and during the last year have taken two graduate courses in engineering at the suggestion of my employer. Will it be allowable for me to deduct the cost of these courses in computing my income tax? U. E.

Answer: The cost of post-graduate courses is considered a personal expense and no deduction is allowed. This is true even when the employer or the terms of employment require the taking of such courses. Teachers, for example, may be required by their contract to take certain advanced courses of study during the summer months, but the cost is not deductible.

People and Events

Courtney Johnson, veteran automobile executive, has been named assistant to the chairman of the board of the Studebaker corporation, it was announced yesterday. He has been a war contract representative for Studebaker in Washington, and chairman of the materials control committee of the automotive council for war production.

Courtney Johnson.

K. T. Keller, president of the Chrysler corporation, will make his first appearance before a Chicago audience next Friday night when he addresses a meeting of the Economic Club of Chicago in the Stevens hotel. He will discuss "Conversion and Reconversion."

Delos W. Rentzel, director of communications for American Airlines, has been elected president of Aeronautical Radio, Inc., nonprofit organization owned by domestic air lines. He has been granted an indefinite leave of absence from American, effective Feb. 1.

Sherman J. Sexton of John Sexton & Co., was elected president of the Chicago convention bureau. Walter F. Kettell of the Bowman Dairy company was chosen first vice president; M. E. Fox of Peter Fox Sons company, second vice president, and Daniel Goldberg of the Shoreland hotel, treasurer.

WILSON CONFERS WITH F.D.R.; TO BE 'AROUND A WHILE'

Washington, D. C., Jan. 21 (AP).—After a conference with President Roosevelt today, Charles E. Wilson, executive vice chairman of the war production board, said he would "be around Washington a little while."

Wilson acknowledged he discussed the question of his resignation, but aside from the one comment declined to discuss the conference.

Wilson tendered his resignation in December, saying he wanted to return to the presidency of General Electric company, but he was prevailed upon by War Mobilization Director James F. Byrnes to stay on the job until Mr. Roosevelt—then abroad for the Teheran conference—released him.

TREASURY NOTE EXCHANGE OFFER SET FOR MONDAY

Washington, D. C., Jan. 21 (AP).—The treasury announced today it would offer 13 month 0.9 per cent treasury notes Monday in exchange on a par for par basis for 2 billion 211 million dollars maturing one year ⅞ per cent certificates of indebtedness. Books for the refunding operation will be open three days.

The department also said it would pay off in cash 114 million dollars of five year 1¾ per cent housing authority notes at maturity, Feb. 1, the same date the certificates mature.

Reynolds Metals Receives $1,500,000 Plant Award

The Defense Plant corporation in Washington, D. C., yesterday announced a $1,500,000 contract with Reynolds Metals company, Richmond, Va., for plant facilities in Chicago. Reynolds, which operates a tin foil plant at 1259 South Campbell avenue, acquired several buildings at Ashland avenue and 74th street last September. Chicago representatives could not elaborate on the brief government announcement.

CHICAGO LIVE STOCK

Hogs—Receipts, 21,000; shipments, 4,000.
Bulk of sales.....$12.60@13.75
Month ago ..... 13.20@13.75
Year ago ..... 14.75@15.00
Top yesterdy, $13.75; average, $13.20.
Cattle—Receipts, 2,000; shipments, 1,500.
Bulk of sales.....$13.50@16.00
Month ago ..... 12.00@13.50
Year ago ..... 13.50@15.00
Top yesterday, $17.00; average, $14.75.
Sheep—Receipts, 7,000; shipments, 1,000.
Bulk of sales.....$15.00@15.90
Month ago ..... 13.75@14.85
Year ago ..... 15.50@16.40
Top yesterday, $15.90; average, $15.45.
Receipts include 11,100 hogs and 2,000 sheep direct to packers.

MOORE ASSAILS PRC ACTIVITIES IN FOREIGN OIL

Urges Liquidation of Ickes Agency.

[Chicago Tribune Press Service.]

Washington, D. C., Jan. 21.—Prompt liquidation of the Petroleum Reserves corporation, a government agency engaged in undisclosed oil operations abroad, was called for today in a bill introduced by Senators Moore [R., Okla.] and Brewster [R., Me.].

Sen. Moore said the activities of the PRC, set up by executive order last July and headed by Secretary of the Interior Ickes, have been "shrouded in mystery." He charged that one of its chief purposes is to seize government control of "oil reserves and oil companies" from private interests.

Under the order creating PRC, the agency received broad powers to buy oil outside the United States, to purchase stock in oil companies with foreign holdings, and to construct oil refineries, pipe lines, and other facilities abroad.

Geologists in Middle East.

"The organization and activities of PRC have been shrouded in mystery," Moore said. "What commitments have been made or attempted we do not know. A party of geologists and other technical men was sent to Arabia and elsewhere in the middle east recently to obtain a foothold for this corporation in that area. It is also known that the corporation has plans for financing the construction of a large refinery in a foreign country and that it has a commitment for a loan of 30 million dollars from the Reconstruction Finance corporation."

Declaring there is doubt of the legality of the agency, Moore said it "is obviously designed to engage this country in the business of owning, producing, refining, and transporting petroleum and petroleum products in the post-war economy."

Terms Aims Imperialistic.

Government ownership of oil reserves abroad, Moore continued, is incompatible with the administration's announced intention to respect the integrity and sovereignty of other nations, and instead, he added, promotes "imperialism and international distrust."

"The existence of PRC with its vast and unlimited powers," Moore said, "is a threat to private enterprise of our nationals at home and abroad, and is inimical to individual initiative and free and competitive enterprise."

Meanwhile, congressional sources heard that Harry L. Hopkins, the President's confidant and major domo of the White House palace guard, has supplanted Ickes as the working head of PRC and other administration plans affecting foreign oil operations.

"Hopkins' Hand Runs Show."

The report was published by the National Petroleum News, a trade journal, which in its current issue said: "Secretary Ickes, as president of PRC, is only the front man. Altho top ranking administration authority on oil, his views no longer control and the hand that is really running the show is that of Mr. Hopkins."

Asked about this development, Sen. Moore said: "That has not come to my attention as yet. But whether it's Ickes or Hopkins, the government should stay out of the oil business and the PRC should be dissolved at once."

VAST SHORTAGE OF OIL FORECAST BY INDUSTRY AID

Cleveland, O., Jan. 21 (AP).—"A terrific oil shortage" was predicted today by Warren C. Platt, editor of the National Petroleum News.

Platt charged army and navy officials were not permitting the facts to become known to the public and asserted an oil shortage had been caused by refusal of the government to permit producers to raise prices to encourage more production. He said a situation existed that, if continued, may result in an inadequate supply for military purposes.

"My point is that the White House is presumably more interested in getting oil in from foreign lands under its good neighbor policy and in spending lend-lease money for oil producing and oil refining abroad than it is in maintaining domestic production at a proper level," he said.

He also predicted a further decrease in gasoline rations within six months.

ABANDON NEW JERSEY POULTRY AUCTION FOR THE DURATION OF OPA

Vineland, N. J., Jan. 21 (AP).—The Vineland coöperative egg and poultry auction, described by its president as the largest of its kind in the nation, will cease handling poultry March 1 "for the duration of the OPA."

"It is useless for us to continue after that date," said President John H. Weed, "as the OPA has killed the auctions."

The 13 year old auction in 1943 did a gross business of $250,000 in poultry and $2,750,000 in eggs. The egg auction will continue tho OPA ceiling prices have led to the substitution of rationing for auctioning, to assure wide distribution of the eggs.

NEW YORK STOCK TRANSACTIONS

Friday, Jan. 21, 1944.

Shares sold today..... 813,780
Year ago..... 883,410
Sales 1944 to date..... 12,942,610
Sales 1943 to date..... 12,610,962

Following is a complete list of issues traded:

Stock, div.—	Sales, 100s.	High.	Low.	Close.	Net chge.
Abr & Str ⅝e.	20	48	48	48	....
Acme Stl 3a.	1	53	53	53	— 2
AdamsExp ½g.	14	10⅞	10⅞	10⅞	— ⅛
Air Reduc 1a.	10	41¼	40½	40½	— ¾
Alaska Juneau.	13	6½	6⅝	6⅝	....
Alb&Susq 3.80e	.50	134	134	134	+ 2
Alleghany	7	2½	2⅜	2⅜	— ⅛
Do p xw	8	25⅝	24⅜	25⅝+	⅛
Do p 30 ww.	36	25⅜	25	25½+	⅜
Do pr p	2	39⅜	39⅜	39⅜—	⅛
AllegLkSt 2g.	1	28½	28½	28½+	⅝
Alleg & West 6	1	70	70	70	+ 3
Allen Ind ⅝g.	1	10¼	10¼	10¼	....
Al Ch & Dye 6	1	147½	147½	147½—	½
Allied Mills 2g.	6	30⅜	30½	30½—	⅛
Allied Strs 1.	6	15	14⅝	14⅝—	⅜
Do 5	1	96½	96½	96½	....
Allis-CM 1¼g	5	38⅜	38⅜	38⅜+	⅛
AlphaPCem 1.	2	19½	19½	19½—	⅛
Amal Leather.	31	2⅜	2⅜	2½	
Do p 2k	1	33	33	33	+ 1⅜
Amer Pet ⅝e.	1	85⅝	85⅝	85⅝+	⅝
AmACDel 1.20a	3	31½	31	31	
Am Bk N .20e	28	18⅛	17⅞	18 +	⅛
Do p 3	1.10	61	60⅜	61 +	⅝
Am Bosch	20	14⅜	13⅜	14 +	⅝
Am B Sh 1.80g	4	37⅞	37½	37⅞+	⅝
Do p 5½	.20	128½	128½	128½—	⅜
Am C & Sad.18f	10	9¼	9	9¼ +	⅛
Am Can 3	4	85⅝	85⅝	85⅝—	¼
Do p 7	40	174⅜	174⅜	174⅜+	¼
Am C & Fdy 4g	2	35½	35½	35½+	⅛
Do p 14½g..	1	72⅜	72⅜	72⅜—	⅛
Am C & Cab 2.	3	23¼	23¼	23½—	⅛
Am Chicle 4a.	50	111⅛	111½	111½—	⅜
Am Colorty ⅝g	2	12¼	12	12¼+	⅛
Am Crys Sug 1	1	15¼	15⅛	15⅛+	⅛
Do p 6	10	103	103	103 —	1
Am Distill	20	108¼	105	105 —	1½
Do stpd	1	50½	50½	50½	
Am Europ ½x..	1	9¼	9¼	9¼+	⅛
Am & For Pow	7	5	5	5 ¼	
Do 6 p 4.35g	3	60¼	60	60 —	1
Do 7 p 5.07g	15	69¼	68¾	69¼—	⅜
Do 2 p	22	16⅞	16¼	16¾—	⅜
Am-Haw SS	6	36	36	36	
Am H & Leath.110		4½	4½	4⅜+	⅛
Do p 3	2	43	42¼	43 +	⅛
Am H Pr 2.40a	1	67	67	67 —	½
Am Ice	5	4½	4½	4½—	⅛
Am Intern ½g.	1	7⅞	7⅞	7⅞	
Am Locom ½g.	10	15⅝	15⅝	15⅝+	⅛
Do p 5	2	83¾	83¾	83¾+	⅛
Am M&Fdy .80	6	14⅜	14⅜	14⅜—	⅛
AmM&Met 1...	1	9⅜	9⅜	9⅜	
Am Metal 1½g.	1	23	23	23	
Am News 1.80.1.40		32⅜	32	32⅜—	⅛
Am Pow & Lt.	6	2½	2½	2½	
Do 6 p	7	46⅝	46	46⅝+	⅛
Do 5 p	5	41⅜	41¼	41⅜+	⅛
AmR&Stl .40g	22	9⅝	9⅝	9⅝	
Am R Mill 1g	8	13⅜	13⅜	13⅜	
Do p 4½ ...1.60		66¼	65⅝	65⅝—	⅜
Am Safety 2g..	1	14⅜	14⅜	14⅜—	⅜
Am Sh Bl 3g.1.30		37⅞	37¼	37⅞+	⅛
AmSme&R 2a..	8	37½	37¼	37½+	⅛
Do p 7	1.70	149	147	149 +	1
Am Stl Fdrs 2	13	26¼	25⅝	26	....
Am Stove .30e	3	18⅜	18½	18½—	⅛
Am Su Ref 2a	4	30⅛	30	30½+	⅛
Am Sum T 2g	5	20½	20½	20½	
Am Tel Tel 9	28	156⅜	156⅛	156⅜+	⅜
Am Tobacco 3a	3	62	61½	61½	
Do B 3a.....	1	62⅜	62⅜	62⅜+	⅜
Do p 6.....	1.30	142	141¼	142	
AmTypFdrs ½g	29	11	10⅜	11 +	¼
Am Viscose ½e	22	46¼	44⅝	46¼+	2¼
Do p 5	1	118	118	118 +	1½
Am Wat Wks..	75	7¼	6⅞	7¼+	⅛
Do 1 p 6.....	1	87⅞	87⅞	87⅞+	1
Am Woolen....	4	7⅞	7	7⅞+	⅛
Do p 8g.....	5	73¼	72½	72⅝—	⅛
Am Zinc L & S	5	4¼	4⅛	4⅛	
AnacondaC 2½g	15	25¼	25	25¼	
AnacondaW&C 1.40		25½	25⅛	25½+	⅛
AnchorHkGl 1g	1	20½	20¼	20½+	....
Andes Copper 1	1	10	10	10 +	⅛
Armour & Co..	48	5⅝	5½	5⅝+	⅛
Do pr p 3k..	4	83	82¾	83 +	⅛
ArmstrCk 1.35e	1	39⅛	39⅛	39⅛—	⅛
ArlmCorp .45g	1	9¼	9¼	9¼	
Asso Dry Gds 1g	3	12⅝	12½	12½—	⅛
Do 1 p 6.....1.70		93⅞	93⅜	93⅝—	⅜
Assoc Inv p 5..	.20	103¼	103¼	103½—	½
Atch T&SF 1½e	67	60¼	58⅝	60¼+	1½
AtlCoastLine 3g	95	30	28½	30 +	1½
Atl Refining 1g	2	25⅜	25½	25⅜+	⅜
Do p 4.....	.20	111	110	111 +	⅜
Atlas Corp ½g	22	12¼	12¼	12¼+	⅛
AtlasPowd 3⅓f	.50	57⅞	57⅞	57⅞+	⅛
Atlas Tck 1.15g	1	15⅜	15⅜	15⅜	
Aust Nichols..	3	7⅞	7¼	7⅞—	⅜
Aviatn Cor .20g	71	4	3⅞	4 +	⅛
BaldwLoc 1 1½g	2	20¼	19⅝	20 +	⅛
Balt & Ohio....	38	7⅛	7	7⅛	
Do p.....	23	12⅜	11⅜	11⅜—	⅜
Bangor & Ar..	1	10	10	10	
Do p 1¾k.....	.60	62⅜	62¼	62⅜	
Barber Asph....	4	25⅜	25½	25⅝+	⅜
BarnsdallOil .80	8	16⅞	16½	16⅞+	⅜
Bath Ir Wks 1e.	6	15⅝	15⅝	15⅝	
Beechnut Pk 4a	1	114⅜	114⅜	114⅜—	⅛
Bell Aire 1a....	4	13¼	13	13 —	⅛
BendixAviatn 3	5	34⅞	34⅜	34⅝—	¼
BenIndLn 1.35g	1	18	18	18	
Best Foods ½e	46	16⅜	16	16⅜+	⅛
Beth Steel	7	59	58¾	58¾+	⅛
Do p 7.....	2	117	116⅞	117	
Bigelow Sanf 2	3	39	38⅝	38⅝—	⅛
Black &Dk 1.60	2	18	18	18 —	⅛
Blaw Knox .60g	3	8½	8⅜	8½	
Bloomfld .225e	.30	16¼	15½	15½	
Blumenthal p 7.	10	95½	95½	95⅝+	⅜
BoeingAirpln 2g	2	14¼	14¼	14⅜—	⅛
BohnAl&Brs 3g	2	46	45⅞	46 +	⅛
Bon Ami A 4...	.20	92⅜	92⅜	92⅜	
Borden Co 1½g	9	29⅝	29¼	29⅝	
Borg Warn 1.60	7	36	36	36	
Bower RollF ⅛e	9	38⅝	38⅜	38⅝—	⅛
BraniffAirw .60	15	13¾	13½	13¾+	⅛
BridgeptBrass 1	14	9⅜	9¼	9⅜—	⅛
Briggs Mfg 2..	2	27⅞	27⅞	27⅞+	⅛
Briggs & Strat 3	2	40	40	40 +	1
BristolMy 1.90g	1	44¼	44⅜	44⅜—	⅛
Bklyn Un G ⅛e	25	15⅜	14⅞	15⅜+	⅜
Brunswick B 1	4	18½	18⅜	18½+	⅛
Budd Mfg	34	7¼	7	7⅛+	⅛
Do p	2.30	109	106½	109 +	3½
Do 5 p 5.....7.90		53½	52½	53⅜+	1⅜
Budd Wheel ½g	2	8	7⅞	7⅞+	⅛
BuffaloForge 2g	2	18	18	18	
Bullard 2½g...	12	19⅜	19	19¼+	¼
Bulova Watch 2	2	33⅛	33¼	33¼	
BurlMills 1.90g	1	28	28	28 +	⅛
Burr Add M .60	13	12⅝	12½	12⅝+	⅛
Bush Term .20g	4	4¼	4¼	4¼	
BushTer B p ⅝k	.10	46½	46⅜	46½—	⅛
Butler Bros .60	2	9⅜	9⅛	9⅜+	⅛
Do p 1½.....	2	28½	28¼	28½+	¼
Butte C&Z ⅛g..	3	3¼	3¼	3⅛—	⅛
Byers A M.....	2	14¾	14	14¾+	⅜
Byron Jack 1¼g	2	22⅜	22¼	22½	
Calif Packg 1½.	2	25½	25½	25½	
Callahan Z Lead	1	13/16	13/16	13/16	
Calumet&H .85g	4	6⅝	6⅝	6⅝	
CampbellW 1¼g	6	16⅞	16⅝	16⅝—	⅛
CanDry GA .70g	1	24¼	24¼	24¼	
Canad Pacific..	24	9¼	9	9¼+	⅛
Caro C&O 5.....	.10	99¼	99¼	99¼	
Case J I	6	36⅜	36⅛	36⅜—	⅛
Caterpil Tract 2	2	45⅜	45⅜	45⅝	
Celanese Corp 2	28	39⅛	38½	38½+	⅛
Do 5 p 5.....	.50	105⅛	105⅛	105½+	⅜
Do pr p 7.....	.50	125	125	125	
Celotex Corp ½	9	11⅞	11⅝	11⅞+	⅛
Do p 1.....	1.50	17¼	17	17 —	⅛
CentAguirre 1⅛	3	20¼	19⅞	20¼+	⅛
Cent Foundry..	37	3¼	2⅞	3⅛+	⅛
Cent R R N J..	7	111	111		
Cent Viol S 1g	1	23⅛	23⅛	23⅛	
Cerro de P ⅝e	12	33⅞	33	33⅛—	⅛
Certainteed Pro	16	5⅝	5⅝	5⅝+	⅛
Do 6 p.....	8.50	61⅜	58⅝	61 +	2¼
Champ P&F 1	14	27⅜	26⅝	27½+	⅛
Do p 6.....	.10	110¼	110¼	110¼+	¼
Checker Cab....	1	30	30	30 +	⅛
Ches&Ohio 3a..	28	48¾	45⅞	46	
Chi&E Ill ⅛g..	4	7	7	7	
Do A 2.59g..	11	14¼	14	14 +	⅛
Chi Grt West..	22	6	5⅝	6 +	⅛
Do p 3⅜g.....	39	21¼	20⅜	20⅜+	⅛
Chi Mail O .60g	2	17	17	17 +	⅛
Chi Pne Tool 2	2	17⅛	17	17⅛	
Do pr p 3.....	1	40½	40½	40½+	½
Chi Yell Cab..	1	14	14	14	
Chickasha CO 1	2	16	15⅞	15⅞—	⅛
Childs	2	1⅝	1⅝	1⅝	
Chrysler Corp 3	18	80⅜	80½	80¼+	⅛
City Ice&F 1.20	2	15⅜	15⅜	15⅜	
Clark Equip 3g	1	36⅜	36⅜	36⅜+	⅛
Cley&Pit spl 2	.10	53	53	53	
Cler Graph B 2	2	41	40¾	40⅞+	⅛
Climax M 1.20a	4	36¼	35¾	36¼+	⅛
CluettPeabody 2	2	36¼	36¼	36¼	
Coca Cola 3a..	2	114¾	114¾	114¾—	¼
Colgate P P ½a	6	24½	24⅜	24½	
Do p 4½.....	.60	107¾	106¾	107¼+	⅛
Collins&Aik....	1	28½	28½	28½	
Colt&South 1 p	1	15	15	15 +	⅛
Do 2 p.....	1	14¾	14	14 —	⅛
Col F & Iron 1	3	16	15⅞	16 +	⅛
Col Br A 1.80g	3	27½	27	27	
Do B 1.80g..	2	27	27	27 —	⅛
ColumG&E .10g	23	4¼	4⅛	4⅛+	⅛
Do 5 p 5.....	.10	73¼	73⅛	73⅛+	1
Colum Pict ½g	1	17	17	17	
Do p 2⅜.....	1	39½	39½	39½—	⅜
Coml Credit ..	5	41¼	41⅛	41⅛	
Coml Inv Tr 3	14	44¾	44¼	44⅜—	⅛
Coml Solv .60g	14	15⅜	15¼	15¼	
Com & South..	10	2	11/16	11/16—	1/16
Do p 4⅜g.....	10	82	81⅜	81⅜	
Congoleum-Nairn	4	22⅜	22¼	22⅜—	⅛
Consol Copp .20g	8	3¼	3⅜	3⅜	
Consu Edis 1.60	54	21⅜	21¼	21⅜	
Do p 5.....	2	103⅜	103⅜	103⅜+	⅜
Cons Film Ind.	3	2⅞	2⅜	2⅞+	⅛
Do p 1g.....	5	17⅜	17¼	17⅜+	⅛
Cons Laund ⅛f	1	8⅝	8⅝	8⅝—	¼
Cons Nat Gas..	33	26¼	25⅞	26 +	⅛
Cons RR Cuba p	8	14¾	13⅝	14¾+	⅛
Cons Vultee ⅛e	16	13	12⅞	13 +	⅛
Do p 1¾.....	4	22	22	22	
Consol'n Coal..	4	15½	15½	15½+	⅜
Do p 2½.....	2	45½	45½	45½	
Cons Pow p 4½	.70	104½	104	104 —	⅛
Cont Can 1½g	8	21	20⅜	21 —	⅛
Cont Bak ½e..	1	8¼	8¼	8¼	
Cont Can 1..	3	34	33⅞	33⅞+	⅛
ContDFib .85g.	1	11⅜	11⅜	11⅜—	⅜
Cont Ins 1.60a	7	45	45	45 +	⅛
Cont Mot .60..	15	5½	5⅜	5⅛+	⅛
Cont Oil Del 1.	12	32⅜	32½	32⅜—	⅛
Cont Steel 2g..	1	25⅜	25⅜	25⅜—	⅜
Copper w Stl .80	2	11⅞	11⅞	11⅞+	⅛
Do p 2⅛.....	.70	48½	48½	48½	
Corn Exch 2.40	.60	47	46⅞	47 +	⅜
Corn Prod 2.60	3	56⅜	56	56 —	⅛
Cor-DubEll.10g.	2	18⅜	18⅜	18⅜	
Coty Inc .30g..	40	5⅞	5½	5⅝+	⅛
Coty Inc .30g..	43	5⅞	5½	5⅝+	⅛
Crane Co 1g...	13	19¼	19¼	19¼—	⅛
MarineMidl .05e	42	6⅝	6½	6⅝+	⅛
MarketStRprp 1.50		13½	13½	13½+	⅛
MarshallF .80.	10	14	13⅝	13⅝	
Martin GL 3g..	5	17¼	17	17¼+	⅛
Martin-Parry ..	7	6¼	6¼	6¼	
MasoniteCorp 1	4	40	39½	39½	
MathiesonAlk 1	4	22	21⅝	22	
MayDept Stor 3	4	54	53⅝	53⅝—	⅛
Maytag Co....	6	5½	5⅜	5⅜	
Do 1 p 6.....	.60	107	107	107 +	⅛
Do p ⅝ k.....	1	35	35	35	
McCallCorp 1.40	2	21¼	21⅛	21⅛—	⅛
McGraw Elec 1	1	29⅜	29⅜	29⅜+	⅛
McGraw-Hill 1g	4	15⅝	15¼	15¼+	⅛
McIntPo h2.22a	6	51	50½	51	
McKes&R 1.15g	3	23⅜	23	23⅜+	⅜
McLellanSt .40e	2	10⅜	10⅜	10⅜	
Mead Corp .60	1	8⅝	8⅜	8⅝	
Do p Bww5½	.10	72	72	72 —	⅛
Mengel Co ⅛g..	12	10¼	9⅞	10¼+	⅜
Do 5 p 2½....	10	41	41	41	
MiamiCop ⅛g..	1	6⅜	6⅜	6⅜	
Mid-ContP1.40g	9	25⅞	25⅝	25⅞	
MidlStlProd 2..	1	28	28	28 +	⅛
Do 1 p 3.....	.10	120½	120½	120½+	⅛
Minn-HonReg2a	1	73	73	73 +	⅛
Minn-Moline ..	4	8⅝	8⅝	8⅝—	⅛
Do p 1⅛k....	2	94½	94½	94½+	⅛
Mo-Kan-Texas..	1	2½	2½	2½+	⅛
Do p.....	12	9⅝	9½	9⅝+	⅛
MohawkCarp 2	1	31½	31½	31½+	⅛
MonsantoC 2¼g	2	80	79⅜	79½—	⅛
Do p 3 4⅜....	.10	117⅛	117½	117½—	⅛
Do p C 4.....	.50	110	109⅝	110 +	⅛
MontgomWard2	6	46⅜	46	46¼—	⅛
Morris&Essex.40	.60	24⅜	24	24¼+	⅛
MotorProd ⅓g.	10	17⅜	17¼	17⅜+	⅛
MotorWh .90g..	1	18¾	18⅛	18⅛+	⅛
Mueller Br 1.60	4	28⅜	27⅞	28⅛+	⅛
MullinsMfg B..	12	5½	5⅜	5½+	⅛
Do p 7.....	.20	73½	73¼	73½+	1½
Murphy GC 3..	1	74⅜	74⅜	74⅜—	⅜
MurrayCorp ⅛g	2	9¼	9⅛	9¼+	⅛
Nabco Liquid..	10	9	9	9	
Nash-Kelvin ..	30	12¾	12¾	12¾	
NashCh&StL 3g	.90	32⅜	32¼	32⅜+	⅛
Nat Acme 2....	6	15⅛	15	15 —	⅛
NatAutoFib ⅛e	16	10	9⅝	9⅝	
NatAviation ⅛g	1	11	11	11 —	⅛
Nat Biscuit .30e	21	21⅛	21⅛	21⅛—	⅛
NatBondS&S.15e	1	16¼	16¼	16¼	
Nat Can.....	2	8⅝	8⅝	8⅝+	⅛
NatCash Reg 1a	2	28⅜	28⅛	28⅜—	⅛
NatCylindG .80	12	12¼	11⅝	12	
NatDairy Pr 1g	15	20⅜	20¼	20⅜+	⅛
NatDeptSto ½a	1	13⅜	13⅜	13⅜+	⅛
NatDistillers 2.	12	18⅜	18	18⅜	
NatGypsum ⅜g	9	9¼	9¼	9¼	
Do p 4½.....	.20	90⅝	89½	90⅜+	1⅛
Nat Lead ¼a...	38	19⅞	19⅝	19⅞+	⅛
NatMal&StC 1	1	19¼	19¼	19¼+	⅛
NatPow&Lt....	36	6¼	6⅛	6¼	
Natl Steel 3....	13	59¼	59¼	59½—	⅛
Nat Supply	2	41⅜	41⅜	41⅜+	⅛
Do 6 p	1	86	86	86	
Do 5½ p 5½..2.50		83	82	82 —	1
Do 2 p 3g.....	2	26⅞	26⅝	26⅞+	⅛
Nat Tea	1	5⅝	5⅝	5⅝	
NatomasCo ⅛g..	3	9⅜	9⅜	9⅜+	⅛
Nehi Corp ⅛e..	5	14⅜	14⅛	14⅜+	⅛
NewmonM 1½..	1	29½	29½	29½	
NewportIn .80..	3	18⅛	18	18	
NewptNeS 2½g	12	14⅜	14	14 —	⅛
Do p 5.....	1	90	90	90 +	⅛
NYAirBr ⅛e....	1	37⅜	37⅜	37⅜—	⅛
NYCentRR 1e..	175	17¼	17⅛	17⅜+	⅛
NYC&StL....	7	22⅜	22⅛	22⅜+	⅛
Do p	33	71½	70½	70⅝—	⅜
NYCOmnib 3½g	6	25	24⅞	24⅞+	⅛
NY&Harlem 5..	20	130⅝	130⅜	130⅝+	¼
NYLack&W ...6.90		56	54½	56 +	2
NYShipbu 3g..	20	15⅜	15⅛	15¼+	⅛
Noblitt-Sparks	2	35⅞	35¾	35⅞—	⅛
Norf&West 10..	.90	180½	180	180½	
NoAmAviat 1g..	8	9	8⅞	9	
NorthAmC .20f	30	16⅜	16	16⅜+	⅛
Do 5⅜ p 2⅞..	3	52¼	52¼	52¼—	⅛
NorthPac 1e...	63	14¼	14¼	14¼+	⅛
NorwaTAR .20e	5	5	5	5	
NorwichPh ..60	5	15	14⅞	15 +	⅛
OhioOil ⅛a....	10	18¼	18	18⅛+	⅛
OliverFaE 2½g	4	46¼	45⅝	46 +	⅛
OmnibusCo ⅛g	15	9⅝	9¼	9⅝+	⅛
Do p 8.....	.30	103⅜	103⅛	103⅜+	⅛
OtisElevator 1g	6	19⅝	19⅜	19⅝—	⅛
Owens-IllGl a 2.	9	59⅝	59	59	
PacCoast 1 p..	.60	15	14½	14½—	⅝
Do 2 p.....	.30	21½	21¼	21½—	⅛
PacGas&Ele 2..	4	30⅜	30⅜	30½+	⅛
PacLighting 3..	2	42	41½	42 +	⅜
Pac Mills 2.....	1	26½	26½	26½	
PacT&T 6⅓g...	.30	119½	119½	119½—	⅛
PacTinCons	7	4¼	4¼	4¼	
PackardMo .10g	16	3⅝	3⅝	3⅝+	⅛
PanAmAir 1g..	8	31⅝	31¼	31½—	⅛
PanhEPL p5.60	.70	111¼	111	111½—	⅜
PanhP&R .10g..	1	2⅜	2⅜	2⅜	
ParaffineCos 2..	1	47⅜	47⅜	47⅜—	1½
ParamPic 1.60e	26	24⅝	24	24⅜+	⅛
Parke & Tilford.	25	69	64½	69 +	5¼
ParkeDav .30e..	1	29⅜	29⅜	29⅜+	⅛
ParkRust-P 1½	2	19	18½	19 +	⅛
ParmeleeTran ..	1	6	6	6	
PatinoMin 4g..	10	18⅜	18⅛	18⅜—	⅛
Penick&Ford 3..	3	55⅞	55⅜	55⅞+	⅜
Penney JC 3a....	1	135	135	135	
Penn-CentAirl ..	3	14⅜	14⅛	14⅜+	⅛
PennCoal&Co ..	3	11	11	11	
Penn-DixCem ..	1	2½	2½	2½—	⅛
Do p A 2¼g....	1	40	40	40 +	⅛
PennGStand 1..	1	17¾	17¼	17¾+	⅛
Penn RR 2½g..	21	27⅞	27⅞	27⅞+	⅛
Peoples Dr 1¼g	1	22	22	22 +	⅛
Peoria & East..	1	6¼	6¼	6½	
Pepsi-Cola 2a..	13	50¼	49⅝	50 +	⅜
Pere Marquette	1	13⅜	13⅛	13⅜+	⅛
Do p	2	39¼	39	39	
Do pr p	2	58¾	57¾	58¼+	⅛
PetrolCorp .35g	27	6⅝	6⅝	6⅝	
Pfeiffer Br ⅛e	1	8⅜	8⅜	8⅜+	⅛
PfizerC-Col.40a	1	46½	46½	46⅝—	⅛
Phelps D 1.60..	27	21¼	21	21¼—	⅛
PhilaCo 6 p 3	1	50⅝	49¾	50⅝+	⅛
Do 6 p 6.....	.50	96	95¼	96 +	⅛
Phila Elec .60g	12	20⅜	20⅜	20⅜—	⅛
Do 1 p 2....	1	24⅝	24⅝	24⅝	
Philco Corp 1g	19	28	27⅞	28 +	⅛
Phillip Morris 3	1	84⅝	84⅜	84⅝—	⅛
Phillips-Jones .	1	12½	12½	12½+	⅛
Phillips Pet 2..	12	46¼	45⅝	46¼+	⅛
PittsAWest Va..	2	14½	14½	14⅝—	⅛
PittsburghCoal.	4	5⅝	5⅝	5⅝	
Do p 5g.....	1	65	64	65 +	1
PittCokeZr ⅛g	10	7⅞	7⅞	7⅞	
Pitt Forgings 1	19	13½	12⅜	13⅜+	⅜
PittS&Bolt .40.	3	5	4⅞	5 —	⅛
Pitt Steel	6	8⅛	8¼	8½	
Do 5 p	1.70	51½	57	57½+	⅛
Pittston Co	1	9¼	9¼	9¼—	⅛
Plough Inc 2..	.90	39½	39½	39½	
Ply Met Mfg 1..	1	18½	18½	18½+	⅛
Poor&Co B	2	9½	9½	9½+	⅛
Pr Stl Car ⅛e.	12	11⅜	11⅛	11⅜+	⅜
Pro&Gam 2	2	57¼	57	57	
Pub Svc NJ 1..	22	13⅜	13

—SITUATIONS WANTED—MEN—

Stores and Offices.

ACCOUNTANT—Complete acctg. and auditing service, all stmts. and taxes, certified reports. Hyde Park 5958.

ACCT.; public—Taxes, audits; sys.; cost proc.; mo. serv.; reliable. Bayport 0137.

ACCOUNTANT—Part time evening work. ADDRESS Y 189, TRIBUNE.

BOOKKEEPING TO DO AT HOME. SMALL SETS PREFERRED. ADDRESS X 228, TRIBUNE.

BOOKKEEPER-ACCOUNTANT, Part time. Diversey 4815.

STENO.-accountant—Experienced Japanese-American desires part time work after 6 p. m. Call Lin. 9164 after 6 p. m.

Executives and Managers.

FLOOR INSPECTION SUPERVISOR, 5 yrs.' exp. in precision insp. and 2 yrs.' in supervision. College educ., gvt. training in organization. Age 39, married. Address C L 560, Tribune.

Professions and Trades.

BARTENDER—Exp., union, young man, draft exempt; day wk. N., N. W.Kil.7855.

CAKE baker and decorator—Day work; sober; industrious; avail. immed. Require board and room. Address X 270, Tribune.

CARPENTER—Day or contract; insured. City-wide. ERICKSON. MOHawk 5579.

CARPENTER—20 years experience; any kind. Totten, Edgewater 1316.

DECORATE, paper hang, by expert—Unusual low prices; hi. grade wk. Nev. 8128.

DENTAL Technician—A-1, all around, neat, draft exempt, position with dentist preferred. Address Y 76, Tribune.

ENGINEER — Elect. control and power; eves. and Sunday work only. Mid. 7789.

ENGINEER—Grad.; part time; reports, develp., design. Address Y 190, Tribune.

EXPERIENCED FARMER wants job as working farm manager. Ph. Aurora 9715.

GRADUATE physio hydrotherapist, practical nurse—At liberty after February 4. Diversey 5461.

LAWYER with technical background and some real estate and bldg. construction exp. desires connection with real estate broker, building contractor, or manufacturer of bldg. matl.; age 43. ADDRESS Y 165, TRIBUNE.

PAINTING and DECORATING—Residential, Commercial. Reas. Clean, quick work. Buckingham 9864.

PAINTING, calcimining, and papering—Reas. prices. Normal 5967.

PAINTING, DECOR.—Homes, offices, stores, factories. ROCKWELL 4760.

PAINTING—Decorating, interior and exterior. Finest work. Reas. Mid. 9872.

PAINTING and decorating—Residential and commercial; reasonable prices. Nor. 4884.

X-RAY spinograph technician—Man; 25; 4-F; neat; diploma. Holmes, Pen. 0670.

YOUNG Man—With unusual ability and appearance, desires public relations work. Address F P 468, Tribune.

Salesmen.

CAPABLE, aggressive salesman—Age 43, wants position representing established firm; 23 successful years selling intangibles; convincing personality; familiar with city; own car. Address X 283, Tribune.

SALES representative—Mech. engr.; young man; draft ex. Address Y 161, Tribune.

Clubs, Hotels, and Restaurants.

COOKS—10 to 20 yrs.' experience; ages 20 to 40 yrs. Phone Liv. 2550, BOB.

Miscellaneous.

MAKE NOTATION. Man, strong, sober, honest, reliable, handy; refs.; as relief or extra man. Also expert tuck pointer. Nev. 9700, 6-9 p. m.

INCOME TAX service at my home or yours. By appt. Reas. But. 3989.

—SITUATIONS WANTED—WOMEN—

Stores and Offices.

BILLER—Young; efficient; mtr. frt. exper.; also capable gen. office. Rock. 4428.

BKKPR.-Steno.—Experienced, capable, loop or nr. North. Address Y 187, Tribune.

GENERAL office—Typing, sm. switchboard, some shorthand. Phone Rog. 2034.

PRIVATE secy. with unusual ability and exper.—Of excell. habits; personable; well poised, with good personality; especially able to manage employes, meet the public, and assume full charge of your arduous responsibilities. Salary must be commensurate with her abilities and qualifications. Available only for permanent executive position in or near loop. Address L 545, Tribune.

RECEPTIONIST-switchboard operator—Experienced, tactful; age 25; now available; 40 hour week. ADDRESS E T 576, TRIBUNE.

RECEPTIONIST—Soft job wanted by personable young woman; 5 day week; good salary. Address Y 71, Tribune.

SECY.—5 yrs.' exp., age 27, capable large volume work; one yr. accounting in college; $150 min. Miss Brashear, Lin. 9002.

SECRETARY—Exp.; 1 girl office; 5 day week; pref. lp. or North. Ph. Edg. 4841.

SEC'Y-STENO.—8 YEARS' EXP. Univ. degree. Address X 235, Tribune.

STAT. Secy.—6 yrs.' exp., 2 yrs.' coll., yng. S. S. prefred. Address Y 109, Tribune.

STENO.-Ediphone operator—Des. part time wk. Call 11 a. m.-4 p. m. Arm. 5695.

STENO.—Expd., capable, desires perm. or temp. work; $32 min. salary. Sup. 1606.

Professions and Trades.

GRADUATE nurse wishes position for California; for season as companion or nurse. Refs. exch. Address Y 174, Tribune.

LIGHT colored woman—Sewing coats, suits, and make over. Normal 4029.

NURSE—R. N. Age, 23. Care of semi-invalid or children. Sal. $50, maintenance or willing to travel. Elmhurst 3549.

NURSE—R. N., B. S. deg.; indus. or Dr's. off.; avail now. Address Y 175, Tribune.

Household Help.

COOK-HOUSEKEEPER, etc.—Reli., capable, cheerful worker; hours, 11-5, 6 days; go or stay. Address Y 88, Tribune.

HSKPR.—For 1-2 gentlemen; mid. aged widow; refs. ex. Address L 595, Tribune.

MAID—Wht.; excel. cook and hskpr.; refs.; adults. $25. Address Y 73, Tribune.

Couples.

COUPLE—Will manage furn. or unfurn. apt. bldgs., exp. Address K E 9, Tribune.

Clubs, Hotels, and Restaurants.

WAITRESS—Col., fountain or din. rm., exp. Neat, reliable, night prefer. Wen. 0254.

Miscellaneous.

HAND sewing, mending—Institution; midaged; stay or go. Kenwood 0282.

—TRADE SCHOOLS—MEN—

DIESEL—AUTO. REFRIGERATION—AIR COND. GOV'T APPROVED WELDING COURSE TOOL-DIE MACHINIST, LATHE $35. PLASTICS. AIRCRAFT. BODY AND FENDER. GREER SHOP TRAINING. Established 41 years. 41,000 graduates. 2030 S. Wabash. Tel. Cal. 4600.

RADIO BROADCASTING
Our former students are employed in Radio Stations all over the country. Announcing—Acting—Writing—Directing—Newscasting, etc. DAY OR EVE. classes. Phone WABash 6762 or write or call COLUMBIA COLLEGE. Fine Arts Bldg., Michigan, near Congress.

ELECTRICITY—RADIO. "Learn by Doing"; prepare for a good post-war job now; day or eve. Call, phone or write any day, or Mon. or Thurs. eve. H. C. LEWIS, PRESIDENT. COYNE ELECTRICAL SCHOOL, 502 S. Paulina, Chicago 12, Illinois. Phone SEEley 7722.

DRAFTING
Spare time. Day or evening courses. Only 10 minutes from loop. Open evenings. Call or write or phone CALumet 8200. CHICAGO TECHNICAL COLLEGE. 12 TECH. BLDG., 2000 S. MICHIGAN.

Mechanical Refrigeration
Big opportunities now and after the war. Learn spare time or evenings. Write, phone or come in for FREE facts. UTILITIES ENG. INSTITUTE. DIVersey 8633. 1314 W. Belden-av.

REFRIGERATION. Spare time training; individual instruction; time payments. Write, phone, or visit school in loop. Open eves. until 9. COMMERCIAL TRADES INSTITUTE. 221 N. La Salle-st. And. 4080.

LEARN FREIGHT RATES AND ROUTES. Get into a field with a real future. COLLEGE OF ADVANCED TRAFFIC. 14 E. Jackson-bl., Dept. G-9. Har. 8649.

MACHINIST Trade. Tool and Die and Short Lathe Courses. Get FREE BOOK. Allied School of Mechanical Trades. 609 W. Lake, Chicago. Chesapeake 3300.

LEARN TRANSPORTATION NOW. Av. sal. $300 per mo. Day-eve. Call-write. FREIGHT TRAFFIC INSTITUTE. 176 W. Adams-st., Dept. T-10. Sta. 2330.

RADIO-TELEVISION. PLASTICS-PLYWD. American Television Laboratories. 433 East Erie-street.

LEARN WELDING—ARC OR GAS. WEST TOWN, 1910 S. KEDZIE.

LEARN BARBERING—Steady work or your own business. MOLER, 177 N. State.

LEARN barbering—Earn while you learn. Day-eve. Weeden's, 1231 W. Madison.

—TRADE SCHOOLS—WOMEN—

RADIO BROADCASTING
Our former students are employed in Radio Stations all over the country. Announcing—Acting—Writing—Directing—Newscasting, etc. DAY or EVE. classes. Phone WABash 6762 or write or call COLUMBIA COLLEGE. Fine Arts Bldg., Michigan, near Congress.

THE ORIGINAL AND ONLY Chicago Business College REPUTATION MEANS A LOT. 190 N. State. Establ. 1887. Fra. 4122.

SELAN'S BEAUTY SCHOOLS. South—6404 Halsted, Nor. 2500. North—4066 Milwaukee-av. Ave. 3200. West—4101 Madison-st. Sac. 2727.

BECOME A FASHION OR PHOTO MODEL. Call or write for free test chart. JO KEITH, 14 W. Lake-st. Dea. 0134.

BE a medical secretary or lab. technician. Complete X-ray course. Free catalog. Century College, 30 E. Adams. Fra. 8478.

FASHION AND PHOTO MODELING. APPLY PATRICIA STEVENS, INC. 30 W. WASHINGTON. DEA. 1462.

LEARN BEAUTY CULTURE—ONLY $65 HEIM BEAUTY SCHOOL, 6 E. LAKE.

E. BURNHAM Beauty Schl.—Estab. 72 yrs 140 N. State. Day or eve. Ran. 3355.

SWITCHBRD. 9 lessons. All ages placed. Sch., Field's Annex.24 N. Wabash.Cen.6646

MARINELLO SYSTEM of Beauty Culture. GERTRUDE HALE School. 162 N. State.

LEARN Beauty Culture for present and future. MOLER, 177 N. State. CEN. 6393.

HOME FURNISHINGS AND FURNITURE

General.

BUY NOW WHILE THERE IS STILL A COMPLETE SELECTION OF FURNITURE MART SAMPLES AT Johnson Furniture Co. SAVINGS UP TO 60% 5 FLOORS OF FINE FURN. OPEN DAILY TILL 9 P. M.
DEALERS INVITED. NOTE PRICES.
7-8-9 PC. DINING R. SETS..$49 to $189
5 PC. DINETTE SETS..........$8 to $49
3-4-7 PC. BEDROOM SETS..$39 to $195
DAVENPORTS.................$39 to $115
STUDIO COUCHES...............Up to $59
OCCA. AND LOUNGE CHRS.....$5 to $49
SPRINGS, MATTRESSES.........$9 to $29
ODD DRESSERS, CHESTS, BEDS, VANITIES, TABLES, MIRRORS SACRIFICED.
9x12 RUGS, ALL STYLES.......$9 to $89
TWO SHOWROOMS 203 E. OHIO-ST. TERMS. DELAWARE 9020. 4750 WASHINGTON At Cicero-av. Col. 9609

JANUARY CLEARANCE
HUGE DISPOSAL OF SAMPLE AND SLIGHTLY USED FURNITURE. YOUR CHANCE FOR GREAT SAVINGS ON YOUR FURNITURE NEEDS. BUY NOW AND SAVE. EASY, CONVENIENT CREDIT TERMS.
Repossessed parlor sets....As low as $25
Sample parlor sets..........As low as $45
3 piece bedroom sets.......As low as $39
Kitchen sets, all kinds....As low as $18
Studio couches..............As low as $25
Rugs, all sizes..............As low as $25
Sample dining room sets....As low as $39
3 ROOM OUTFIT, slightly used....$169
3 ROOM OUTFIT, sample groups....$229
NELSON BROS. OUTLETS North: 4840 Broadway South: 6910 Cottage Grove Open Tues., Thu., Sat. to 10 p. m., Sun. 5.

OPEN SATURDAY TO 9:30, SUN. TO 5. January Clearance Sale! MANUFACTURER'S CLOSEOUTS AND FURN. MART SAMPLES.
End lamp, cktl. tables, var. styles.$ 5.95
Floor lamps, indir. lighting, compl. 8.95
Mattresses, full or twin size...... 9.95
Pull-up chair or rocker, big var.... 12.95
Simmons baby crib, a real buy.... 12.95
Simmons box spring or mattress.. 19.95
Reg. $35 Kroll baby carriage...... 24.95
Roll-a-way bed, compl. with matt. 24.95
Lounge chair and Ott. tilt-back.... 34.95
Drop leaf walnut extension table.. 54.95
3 pc. beautiful bedroom set........ 89.95
Living rm. suite, lge. sofa and chr. 98.00
7 pc. 18th century dining rm. suite 99.95
3 pc. bedroom suite in gray oak..119.95
CENTRAL FURNITURE OUTLET. 222 S. WABASH-AV. FORMERLY ON JACKSON-BLVD. Cash or Terms. No Fin. Co. to deal with. Op. Mon., Thurs., Sat. to 9:30, Sun. to 5.

WANTED—Reliable Party TO TAKE OVER FOR BALANCE DUE. Beautiful 3 rooms of furniture. Like new. Parlor set, Bedroom set, Dining set, Rugs, Lamps, Tables, Pictures, Mirrors, Dishes, Silverware, etc. All for $148. Cash or terms $2 weekly. Free delivery. Open daily to 9 P. M., Sunday to 5 P. M. NO FINANCE CO. TO DEAL WITH. IRVING FURNITURE OUTLET. 7839 S. HALSTED

Save ⅓ to ½—Buy Direct!
Odd Beds........$8 | Mattresses........$9
Studio couch....$34 | 3 pc. bedrm. set.$59
2 p. liv. rm. set.$69 | Gas range, new..$69
Lounge and otto.$19 | Bunk beds, com..$22
Warehouse Outlet 1232 S. Halsted. Can. 3667 Open daily 5:30, Thurs., Sat. to 9. Sun. 5.

IMPORTANT NOTICE—Will sell to responsible party complete 3 rooms of modern, beautiful furniture; ONE MONTH OLD; bedroom, living room, dinette, table, rugs, mirrors, lamps, pictures, etc. Originally worth $480. NOW $147; terms. Open evenings. Free delivery. MEYER'S WAREHOUSE. 455 W. 63D-ST.

MUST BE SOLD AT ONCE! 3 comp. rms. furn. Bal. due $149. Your tms. Free delivery. Open eves. and Sun. MEYER'S FURNITURE WAREHOUSE. 4153 W. ROOSEVELT-RD.

100—9x12 BROADLOOM rugs, $18; bedrm. sets. Real bargains. 7839 S. Halsted-st.

3—9x12 WILTON broadlooms—Blue floral pat.; new; sac. Wallace Co., 228 N. Cicero.

Central.

U-s-e-d R-u-g M-a-r-t JANUARY CLEARANCE New-used sample rugs and broadloom carpets at great savings; also linoleum. AMERICAN PNEUMATIC CARPET CO. 3308 W. NORTH. 7439 COTTAGE GR. MAIN PLANT. 3920 ARMITAGE.

LINOLEUM LAID FREE. Inlaid, 89c sq. yd.; 12 sq. yds. min. Open Thurs., Sat. eves. Marsh, 6502 S. Halsted. Eng. 0294. 4812 N. Western. Ard. 4100.

INLAID linoleum—89c yd.; asphalt tile, 8c sq. ft.; wool carpet, $2.75 yd. Free estimates. Victory 2894. Senner's, 2940 Wentworth; 3251 N.Ashland.

LINOLEUM Laid Free—January only. Rugs, carpeting, asphalt tile. 1547 Roosevelt. Open Thur., Sat. eve. Can. 1553.

South Side.

OUT OF STORAGE 3 Rm. Outfit, like new, $198 Parlor suite, bedroom suite, dinette set, rugs, lamps, tables, mirrors, dishes, etc. Will separate. Easy terms. GROVE STORAGE 4301-13 COTTAGE GROVE, Oak. 7200. Open eves. to 9. Sun. to 5. Free delivery.

STOCK DISPOSAL SALE. FOR INVENTORY REDUCTION. Large selection of quality storage and new furn. Must see to appreciate value. Bedroom, liv. and din. room, $29.50 and up. OPEN TUES., THURS., SAT. EVES. CITIZENS FURN. CO. 6231 COTTAGE.

WE HAVE THE RUGS 27 9x12 Chinese—24 Sarouks, like new; 49 new 9x12, $15-$69; Brdlm., $3 sq. yd. 287 used, new 6x9 to 12 to 12x18, $3-$89; 75 throw Orient.; 250 yds. carp., $1.75 up. CHECKER Cleaners Whse., 1301 W. 63d.

SEWING MACH.—Elec. port.; liv. rm. set; din. rm. set; broadlm. rugs, 9x15, 9x12; vac. clnr.; radio. 7947 Essex-av.

100 RUGS—$15, $25 up. Parlor, bedroom sets, $50. Complete 3 rm. outfit, $175. RAPP STORAGE, 5746 S. ASHLAND.

REAL BARGAINS in furniture and rugs—Easy terms. IRVING, 7839 S. HALSTED.

PAY balance due 3 rms. furn., $160; orig. cost, $375. S. H. Furn., 746 E. 71st-st.

PRE-WAR sprg. filled living rm. suites at pre-war prices. 7090 S. Chicago-av.

20 ROOMS OF FURNITURE. ALL TYPES. PHONE CALUMET 2399.

DIN. rm. set. wal., buffet, refectory table and 6 chairs. $85. 8845 S. Kenwood.

ALL kinds of used furniture, stoves, rugs, etc.; wkdays. only. 6730-42 Cottage Gr.

1 GREEN cabinet desk; good condition. South Shore 1732.

North Side.

MAPLE FURNITURE Chicago's largest display of maple furniture, "Heywood-Wakefield," OLD COLONY MAPLE, Cushman Colonial Reproductions, Willet, Lewisburg, and other nationally known lines now on display. If you are in need of anything in maple furniture ride out to us and save money. WALLEN FINE FURNITURE CO. 3300 N. CLARK-ST. BIT. 2339. Open Thursday and Saturday eves.

2 ROOMS, COMPL., $169 New furniture, consisting of sofa, chair, occasional chair, cocktail table, 2 lamp tables, 2 lamps, pictures, dinette set, dishes, and a set of silverware. Wallen Fine Furn. Co., 3300 N. Clark-st. Bit. 2339. Open Thurs., Sat. Eves.

3 ROOMS—$139 ALL BRAND NEW. EASY TERMS. Includes 2 pc. parlor suite, dinette, 3 pc. bedrm., rug, pictures, tables, lamps, etc. PUBLIC FURN. CO. 3051 Lincoln-av.

4 COMP. ROOMS, $119 Parlor suite, bedrm. suite, din. set, rugs, lamps, tables, mirrors, dishes, etc.; terms. Interstate Furn. Co. 3015 Lincoln-av.

REMER STORAGE SALE—EASY TERMS: PARLOR, BDRM., DIN. FURN., $39 UP. 9X12 RUG, $15; WILTON RUG, $59; WOOL WIL. BROADLMS. $4.50 SQ. YD. 5822 N. WESTERN—DAILY 6; 2 EVS. 9.

PRIVATE party will sell bedrm., liv. rm., din. rm., kitch., child's bed, high chair, cedar chest. Holzer, 3134 N. Kimball-av. Phone Keystone 9749.

WESTERN Furniture Co., 4646 N. Western Sac. $500 furn., 4 rms., ½ pr.; will sep. 100% wool Wilton rugs, all sizes, ½ pr. Open daily to 9:30, eve. Wed., Sun. 12-5.

LIVING room suite—3 lovely pieces; English style; down cushions, with covers. $300. BRIARGATE 2407.

WIDOW wants to sell 5 rooms of fine furnishings, practically new. Lake Shore Drive Apt. BITTERSWEET 8251.

SWEDISH modern living rm. set—Walnut dining rm. set; 2 rugs, 9x12; excel. cond. 3316 Sunnyside. Keystone 3664.

DAY Bed with inner and coil springs, flex. steel, ven. blinds, 96" wide; solid; all in gd. cond. Toastmaster, like new. Lon. 0166

3 RMS. furniture—Good condition; going into service. Call Saturday, 12 to 7 p.m. 2323 Ainslie, Kroll.

GREEN frieze sofa, sprg. constr. and custom made slip cover; excel. cond. Also marble top coffee table. Bit. 5389.

RUGS: floor lamps, $4; linens; metal stge. cabinet; elect. heaters. Moh. 5239.

REPOS. 3 rooms—Like new; $99. tms. Eve. till 9. ADVANCE Whse., 4342 Broadway.

10 VAN loads fine used furn.—Cheap; tms. Tues., Thurs., Sat. till 9. 2557 N. Clark.

2 PC. liv. rm., 4 pc. Fr. bedrm., baby crib. Also washing mach. 433 Wellington.

2 P. FRIEZE, two beds, dressers, sec. desk. 12 steel folding chairs. Rog. 2448.

Northwest Side.

IMPORTED marble top occasional table—Maple ladder back arm chairs. Alb. 6304.

MODERN pr. commodes; 5 pc. dinette set; occ. table; 3 pc. lounge set, etc. Pal.9847

HOME FURNISHINGS AND FURNITURE

Northwest Side.

NEW AND SLIGHTLY USED spring parlor sets; innerspring mattress; bedrm., dining sets; rugs; studio couches. Home Furn. Mart, 3660 Irving Park-rd. Cash, terms. Open Thurs. and Sat. eves.

BRAND new J. Lind 4 post wd. beds. Other mod. beds, coil sprgs., mattrs., $6.95 ea.; twin insp. studio couches, $29.75; 3 pc. bedrm. suite, $39.75, Cash-terms. Chicago Bedding Co., 2645 Milwaukee. Alb. 1111.

MAPLE crib, chest, high chair, training chair, baby cab and play pen. Jun. 6156.

LIV. rm. set, dining rm. set, dbl. bedrm. set; washing mach.; rugs. Mulberry 9171.

West Side.

LEAVING City, must sell at once. 2 pc. Kroehler parlor set, like new; 2 bedrm. sets; innerspring; G. E. refrig. A-1 cond. Vacuum cleaner. Cra. 4535. 1-5 P. M.

USED RUGS—All sizes; $3 to $25. LION. 5931 W. Chicago. Op. Tu., Th., Sat. eves.

UNCL. RUGS—9x12, 8x10, $3-$15. Rug Cln. 4953 Chicago-av. Op. Tu., Th., Sat. eves.

Suburban.

HOUSEHOLD goods, wearing apparel, bric-a-brac and kitchen sink. Maywood 140.

Venetian Blinds.

SAVE STOREKEEPER'S PROFITS ON FINEST CUSTOM MADE BLINDS. FREE ESTIMATE. CHESAPEAKE 2312.

—HOME FURNISHINGS WANTED—

ROCKWELL 4640 We pay excellent prices for anything from your home regardless of condition or quality. Furniture, refrigs., washers, sewing machines, vacuums, pianos, rugs, etc. AFTER 6 P. M. CALL CRAWFORD 8558.

PHONE LAWNDALE 0409 Top cash prices for furniture, rugs, stoves, household appliances. Complete homes or single items. Call anywhere.

CALL CRAWFORD 8141 We buy refrigerators, washing machines, sewing machines and misc. furniture. PHONE CRAWFORD 9691, EVENINGS.

WANTED TODAY LATE STYLE FURNITURE, RADIO, REFRIG., WASHER, GAS STOVE, ETC. FOR CASH. SEELEY 3651.

CALL KEDZIE 1300 Good cash prices for used furn., rugs, sew. mach., grand or midget pianos, etc.

THE SALVATION ARMY needs your discarded furniture, bedding, clothing, newspapers, magazines. Lincoln 1102.

CALL LAKEVIEW 1683 NEED AT ONCE, 2-3-4 ROOMS. MOD. FURN. WILL PAY SPOT CASH.

DORCHESTER 5015 We pay more cash for your furniture and rugs. Call us for an honest price.

STARTING BUSINESS—Will buy whole flats, stoves, rugs, washers, sew. machs., vacuum, tools, etc. MOHAWK 0263.

YOUR own prices paid for furn., rugs, refrigs., stoves, sew. machs. Phone Lawndale 4300; after 6 p. m., Ardmore 0628.

HIGHEST prices paid for used carpeting, orientals, 9x12 rugs, or larger. American Pneumatic Rug Co., Alb. 0171.

FULL VALUE—SPOT CASH TODAY. For furn., stoves, refrigs., wash. and sew. machines. Day or night. MIDWAY 4473.

SUNNYSIDE 6000 — DELAWARE 1622. Imm. cash for furn., piano, linens, oriental, dom. rugs, sew. mach., stoves, etc.

DEALER HERE FROM LOS ANGELES. Buy used furniture, rugs, pianos. Pay California prices. TRIANGLE 1141.

JUST STARTING BUSINESS—WILL BUY whole flats, odd pieces of furniture, rugs, stoves, etc. CALL ATLANTIC 2636.

NEVADA, 8787—We pay your price. Need furn., rugs at once. After 6, Nev. 0011.

FINE FURNITURE, ORIENTALS, BRIC-A-BRAC. LON. 6774.

PARTY needs entire furn. for 10 rm. home. Will pay good cash prices. Lon. 7459.

CALL MIDWAY 2818 for the best price on furniture, rugs.

WILLIAMS, BARKER & SEVERN CO., EST. 1879. 229 S. WABASH. HAR. 3777.

PARTY needs period furn.—Silv., gr. piano, art obj.; orientals; bric-a-brac. Lon. 7258.

NORTH SIDERS—We buy furniture, rugs. CALL DIVERSEY 3266.

—HOUSEHOLD APPLIANCES—

General.

HOE ironer—Suit. rmg. hse. or lge. home; 20 sqrs. wall board framed. She. 7293.

ELEC. irons—Recond., for sale; all makes; guar. American Salvage, 400 Cottage Gr.

Kitchen Stoves.

FOR SALE—Gas stove, purchased new 1942; cost $150.00; Phil-Gas operated; 6 burners, 1 hot cake or steak griddle; can be converted for natural or artificial gas. Call Lt. McGrath, Highland Park 5000, Extension 657.

NEW full size T. T. gas ranges in stock. $69.50, installed. 4002 Irving Park-rd.

FOR Sale—Comb. coal and gas stove; porc. enam.; A1 cond. $85. 6850 S. Green, 1st.

GAS stove [Roper]—Good cond. Couch, cot, cotton rugs, kit. utensils. Mic. 6402.

SLIGHTLY used A. B. gas range. 1756 W. 79th-st. Open Sun. 9-2.

MODERN 4 burner Universal gas range—Excel. cond.; $75. Wilmette 1194.

Refrigerators.

FROZEN FOOD CABINETS HOME—FARM—COMMERCIAL USE. SIZES 6 TO 20 CU. FT. GUARANTEED. 2100 LARRABEE-ST.

FROZEN FOOD CHESTS LIKE NEW—IDEAL FOR KITCHEN. LINCOLN 8832. 9 TO 12 A. M.

NOW YOU CAN BUY COOLERATOR. REFRIGERATORS AT $73.75. Or have your old refrigerator rebuilt. BERCHTOLD'S, 4912 W. MADISON.

LIMITED amt. of new mod. frozen food lockers for rent at 3316 Devon-av. at McCormick-rd. Dutch Dairy. Towers 1517.

6 HOLE Freezer Frosted Food Cabinet—Recond.; guar.; reas. UNIVERSITY 1303.

G. E. refrig—6½ cu. ft. Like new. $200. 6428 N. Clark. 10 a.m.-4:30 p.m. wkdys.

NORGE refrig., 6 cub. ft. Also Norge gas range. 1623 Belmont, Apt. E. Bernan.

2 REFRIGS., like new; one a de luxe model; also leather chair and table. Ked. 6142.

LATEST model Kelvinator—De luxe electric range. Hollycourt 0660.

ONE Norge refrig.—Like new; late model Zenith push button radio. 6206 S. Kolmar.

Room Heaters.

OIL heater for sale—Also oil drums. 749 E. 74th-st. Rad. 2699.

Vacuum Cleaners.

YOUR old vacuum rebuilt like new—We buy-trade cleaners. Sun Elec., Law. 2239.

Washing Machines and Ironers.

CASH FOR YOUR WASHER—ANY year, make, or condition. Midway 4473.

ELECTRIC WASHING MACHINE—MIDWAY 6790.

Water Heaters.

SLIGHTLY used new models, automatic storage gas water heaters. Only $34.50. Guar. Cen. 8888. 217 N. Wells-st., 1st fl.

—RADIOS, SUPPLIES, AND SERVICE—

$1 EXPERT SERVICE ON RADIOS AND PHONOGRAPHS. ALL WORK DONE IN YOUR HOME. DORCHESTER 8206.

25 RADIOS—5 tube to 25 tube. All nationally known. 603 Washington. Op. Sun.

WE BUY RADIOS IN ANY COND.—TABLE SIZE—FLOOR CONSOLES. CAN. 8875.

RADIOS—Console and table; guaranteed. 9004 Commercial-av. Sag. 6156.

RADIO Service—$1 N. and N.W. only. Rep. done in your home. RAVENSWOOD 2497.

TOP CASH PRICE FOR USED RADIOS. BUCK. 5444. DAY OR NIGHT. Will call.

WE PAY CASH FOR YOUR RADIO. CALL LONGBEACH 7591.

WTD.—Radio testing equip. State price and what you have to Box 5672, Chicago 80.

MONARCH—11 tube console, DC current; exc. Loop reception; $50. Dearborn 1471.

—BUILDING MATERIALS—

Building and Remodeling.

REPAIRS, siding, new windows, porches, carpentry, remodeling—Large apts. cut into small; basement and attic flats. Complete financing and priorities. Best quality work. Lowest prices. S. H. Starr, Builder, 7221 S. Jeffery. Fairfax 5827 — or — Boulevard 2249.

CARPENTERS and materials available Now. Residence or Factory. Old est. firm. Full financing — any amount. COMMUNITY Builders, 4101 Dempster, Skokie 2990.

BUILDING and remodeling-repairing, siding—Porches, garages, chicken houses. No job too small. Ave. 1449.

BUILDING and Remodeling repairs—Siding, porches, garages, chicken houses, roofing. No job too small. Pr. Ave. 1449.

Iron and Steel.

6 STEEL trusses—50 ft., 10 in. long, 48 in. high, 1821 W. 33d-place. Laf. 2000.

Lumber.

WANTED—Short lengths of wood; interested any quantity over 18 in. long by 2 in. thick by 4 in. wide. Phone or write Dell-Harbor Mfg. Co., 500 S. Sherman. Har. 5504.

MASONITE—⅛ in. and ¼ in.; also 1 in. and 2 in. No. 1 Gum S. 4 S. Aus. 2540.

Stokers; Oil and Gas Burners.

NO PRIORITY REQUIRED. 300 lb. per hr. Iron Fireman Stoker. Bungalow size—Used Fire Tender Stoker. 2 flat size—used Pocahontas Stoker. LARGE SIZES ON PRIORITY. Available immediately. On display at 1138 W. 79TH-ST. VINCENNES 6800.

WINKLER AND FREEMAN LARGE SIZES ON PRIORITY. Used Freeman stoker for 2 flat or bung. TERMS—7721 S. HALSTED. RAD. 8200.

G. E. OIL BURNER—Practically new; also forced-air furnace for small home or summer cottage. Will trade lake property north. Call eves. Highland Park 6013.

WINKLER & STOKOL stokers available. Borg, Inc., 6359 S. Ashland. Rep. 9700.

LINK Belt stokers—For 40 tons up. Factory installation, E-Z terms. Bev. 0292.

FREEMAN stokers available—Factory installation, 36 mos. to pay. Harrison 2355

30 LB. Iron Fireman—$250. Also larger models. 4355 Cottage Gr. Drexel 4344.

STOKERS—3 or 4 apts.; installed, low as $10 mo. 4355 Cottage Grove. Drexel 4344.

DRESSMAKING — MILLINERY SCHOOLS

LEARN dressmaking, dress designing, pattern draft or millinery; day or eve. Free booklet. MASTER COLLEGE, 400 S. State.

DRESS design, pattern draft, dressmaking, millinery. Forest Academy, 36 S. State.

RENE SCHOOL—Design, dressmaking, millinery, draping; day-eve. Van B. 0933.

—CLOTHING, FURS, ETC.—

JUST PURCHASED from one of New York's largest pawn brokers huge stock of furs. Slightly used but in perfect condition. Consisting of 22 mink coats that regularly sold from $1,500 to $2,500 when new. Now only $200-$300-$350. Hundreds of gen. sable chokers only $15 per skin; Stone Martens $10 per skin; gen. mink $5; gen. Fisher chokers [that sold new for $250] now only $35 per skin; pair gen. silver foxes only $45. And hundreds of other real honest to goodness bargains too numerous to mention in coats, chubbies, scarfs. Anything in furs that your heart desires. Come to Grossman's Thrift Shop and see the largest collection of slightly used furs and save money. 4543 Sheridan-road. Open Tues., Thurs. and Sat. till 9 p. m. Sunday until 5 p. m.

DON'T WAIT AND PAY MORE! BUY TODAY—SAVE 25% Hundreds of smart new fur coats at LOW CLEARANCE PRICES. $99, $119, $199. SPECIAL—Used mink coats, like new. $395, $500, $650. BUDGET, LAYAWAY OR CASH. ROSNER FURS 4713 BROADWAY AT LELAND. Open eves. until 10 Sunday 12 to 6 p. m.

WHOLESALER OFFERS YOU coats and jackets at unheard-of prices. Coats, $50; worth $100. Jackets, $20; worth $50. These are all samples. And must be sold by Feb. 1st. KASNOW Furs, 238 S. Market. Open Sun.

CLEARANCE SALE. 200 men's new and sample suits, topcoats, overcoats, $17.50. Some famous brands; all sizes. Op. eves. till 9, Sun. till 1 p. m. ABBOTT'S CLOTHING CO., 4086 Broadway. Cor. Belle Plaine.

WANTED—RELIABLE PARTY TO TAKE over beautiful, like new fur coat; $48. Large selection bargain prices. Cash or terms, $2 wkly. Open to 9 p. m., Sun. to 5. IRVING'S, 7839 S. Halsted. Tri. 6303.

SILVER FOX COAT, SIZE 14—Worn very little, in excellent condition. Sacrifice for only $800; worth much more. Euclid 1397 for appointment.

HIGHEST CASH PRICES PAID FOR MEN'S used CLOTHING, ladies' FURS. Always op. 4545 Sheridan-rd. Ph.EDG.7630. Will call.

¾ LENGTH silver fox coat, size 16. Like new, $150. Blue suit, size 16, gray Krimmer fur trim. Longbeach 2042.

HIGHEST CASH PRICES PAID FOR OLD FUR COATS. 28 E. JACKSON-BLVD., 3D FLOOR.

BROWN coat, squirrel trim—Like new; size 16. Pd. $65, will sacr. Austin 7049.

FUR coats, $10 up. Suits, overcoats, $8.95 up. North Av. Loan Co., 641 W. North.

FUR coats, $10 up; suits, topcoats, overcoats, $5.95 up. Uncle Max, 675 N. Clark.

MINK coat, nat. dark, tuxedo and cuffs. Retails $2650. Sac. for cash. Dea. 2392.

1 CROSS fox coat—Size 18-20, slightly used. Call Calumet 5348 after 6.

BROADTAIL PERSIAN COAT. SIZE 16. LINCOLN 6134.

BEAU. mink dyed muskrat fur coat—Size 16; pri., $175. Call Pal. 5697 or Lon.3637.

JEWELRY, DIAMONDS, OLD GOLD, ETC.

CASH FOR DIAMONDS DUE TO OUR TREMENDOUS SALES OUTLET WE NEED DIAMONDS AND WILL PAY TOP PRICES FOR THEM. TOP PRICES FOR YOUR OLD GOLD. FULL VALUE PAID FOR PAWN TICKETS WE ARE NOT THE LARGEST DEALERS IN AMERICA, BUT WE GUARANTEE TO PAY THE MOST SATISFACTORY PRICES. SEE US BEFORE YOU SELL. CASH IMMEDIATELY U.S. Diamond Syndicate 5 N. Wabash-av., Rm. 800 5 NORTH WABASH BLDG.

$1,000,000 IN DIAMONDS WANTED CASH PAID IMMEDIATELY. Bring your diamonds to us for highest prices. America's largest buyers. Old GOLD, PAWN TICKETS BOUGHT. Member Chicago Association of Commerce. AMERICAN DIAMOND SYNDICATE 37 S. Wabash-av., 3d Fl.

SELL YOUR DIAMONDS OR DIAMOND JEWELRY TO ONE OF CHICAGO'S oldest jewelers. There exists right now an unexcelled opportunity to take full advantage of today's high market in converting your diamonds into cash. The Olsen & Ebann reputation assures you prompt, accurate appraisal and high prices. Olsen & Ebann Jewelry Co., 209 S. State, 4th floor Republic Bldg. Har. 1006.

GET OUR CASH PRICE BEFORE SELLING. Diamonds, Watches, Pawn Tickets. THE U. S. LOAN BANK. 10 N. CLARK-ST. 6TH FLOOR.

DO YOU WANT MORE CASH? We pay highest current prices or make loans on your diamonds and jewelry. ILLINOIS STATE PAWNERS ASSN. SECOND FLOOR, 140 N. DEARBORN.

DIAMONDS, PAWN TICKETS, GOLD Watches, Jewelry. Top Prices Paid. JEWELERS' EXCHANGE 32 N. STATE. 11TH FLOOR.

WANTED—1,000 used watches, diamonds, jewelry, and old gold. We buy anything of val. Uncle Max, 675 N. Clark. Del. 2578.

HIGHEST PRICES PAID FOR DIAMONDS, watches, old gold, etc. Romack Dia. Exch., 7 W. MADISON, AT STATE, RM. 501.

ILL. Diamond and Jewelry Syndicate pays best prices for diamonds, old gold, pawn tickets, etc. Dea.6711, R.812, 5 S. Wabash.

WE PAY HIGHEST PRICES FOR GOLD, DIAMONDS, JEWELRY, WATCHES. LLOYD J. BUTLER, 133 N. CLARK-ST.

1.71 CT. diamond in lady's ring, $175. Levinson's Loan Bank, 739 N. Clark-st.

—DOGS, CATS, BIRDS, PETS—

Dogs.

BOSTON Terrier Puppies—Ped.; reas. to good home. 1448 MILWAUKEE-AV.

COCKERS—Black and white puppies—7 wks. old, Sire Ch. Bob's Show Master. 303 Hillside, Glen Ellyn, Ill. Phone 1223.

FRENCH poodle—Male, miniature, black; 3 mo. old; outstnd. ped. Hyd. 10450, 9-12.

MINIATURE Dobermann Pinschers—Real bargain. Mr. Hart, a. m., Monroe 6070.

LITTER of beautiful Dalmations—Reasonable. Puppies all breeds, $7, $5, $3. Kittens. Trained cocker, wire litter, English bull ter. and English setters. $10 each. We trade and buy. Always open. 6456 Cottage Grove.

LORINGS FOR BETTER PUPS. Scotties, Foxes, Cockers, Collies, others. River-rd., bl. N. Irving Pk. Fra. Pk. 2174.

WANTED at once—Litters of healthy pups, all breeds. Address F P 597, Tribune.

Dogs—Miscellaneous.

100 PUPS, dogs—All breeds; reas. Talking macaw; monkeys. 3118 Milwaukee-av.

HUNDREDS to pick—All ages, breeds; $2-$25. Buy. 524 N. Cicero-av.

SELLING off—All breeds and ages of dogs and puppies. Reas. 7045 S. Halsted.

Rabbits.

HUTCHES—Outdoor and indoor; large and small. Call Lac. 0035, after 1:30 p. m.

—CAMERAS AND OPTICAL GOODS—

FOR sale—Two De Vry 35 mm. port. prof. mod. ESF 1000 w. SOF proj., sound ampl., two speakers, two light wt. stds. All in A-1 condit. Suit. audm., schools, clubs. Comp. unit $850.00. Wanted—35 mm. SOF subjects. Paul Egizio, 1424 N. Broadway, Joliet, Ill. Ph. 2-3484, 6:30 p.m.

WANTED to buy—A good used Bell Howell or Eastman camera and projector. Will pay cash. Call Mr. Moe. Canal 2112.

MICROSCOPES available—Excellent condition; reasonable. For more information, phone Bittersweet 1382.

CASH FOR YOUR CAMERA, ETC.—Trade. Open daily, 6:30, Thr., Sat., 9; Sun., 10-5. Bolotin Camera, 729 Roosevelt. Can. 2112.

EXCEL. d. l. proj. and Ansco Risdon cam. —16 mm.; $35. Fred Ex, 301 E. Ohio.

SPOT CASH FOR YOUR CAMERA. Chicago Camera Co., 2324 S. Michigan.

BELL & HOWELL 16 mm. master—Gear driven. 750 watt lamp. Village 9550.

WANT affiliation with amateur group of studio photographers. Maywood 6646.

OMEGA A ENLARGER. f: 4.5 LENS. MID. 9749.

—HORSES, HARNESS, AND WAGONS—

BEAUTIFUL 5 year old registered chestnut mare—Well broken; will drive. Will take best offer. Can be seen at The Oaks Stable, 154th and Torrence, or call Harvey 2819J.

NEW hand made harness—Single and dbl. Must be sold. No phone orders. Anton Putterman Harness Shop, 1105 Roosevelt.

RIDING Stable for Rent; N. W. Call Diversey 7573.

NOTICE—$175, 2,600 lb. young work team, harness. 524 N. Cicero-av.

NICE 5 gaited riding or driving mare—Gentle. INDEPENDENCE 2276.

—DANCING SCHOOLS—

50c—BEGINNERS' CLASS—50c. Mon., Tues., Wed., Thurs., Sat., Sun. eves. at 8. Pri. lessons any time. $1.50. Teresa Dolan, 1208 E. 63d-st. Hyde Park 3080.

WE teach young and old to relax, dance—Private, $1.25; class Mon. 8 p. m., 50c. H. Anderson, 155 N. Clark. 738 Sheridan.

SPECIALIZE IN BEGINNERS. Lea's Studios, 1041 E. 63d-st, Hyde Park 1113. 1661 E. 79th-st. So. Shore 5171.

LEARN TO DANCE CORRECTLY—$1 les. Sunny Carroll, 4751 N.Western. Lon. 7975

—MOVING AND STORAGE—

Special Rates to California Ariz., Wash., Ore., ret., lds. to N. Y., Pa., Fla., Ga., Ala., Okla., Tex., interv. states. UNION VAN LINE, INC. 155 N. CLARK, RM. 907. CEN. 1591.

FULL or part—Coast to coast moving Publics Moving, 155 N. Clark. Cen. 4133

SAVE 25%—No crating; move anywhere. General Movers, 2433 W. 14th. Mon. 4870

—AVIATION—

FOR sale—Piper J3-65 h. p. trainers. Some with new motor overhauls. Evansville Flight Service, Evansville Municipal Air Port, Evansville, Ind. Phone 37460.

CUB J3—60 h. p., Franklin, 1940 model; good condition. Pens. 1712.

—MUSICAL AND DRAMATIC—

KEN TURNER—Radio, stage, singing auditions. 1234 Kimball Bldg. Web. 2920.

MAN—Exp. piano, solovox player; 6 nights. Steady. Apply 4438 Diversey. Pal. 2424.

—COLLECTIONS—

COLLECTIONS—United Mercantile Service, Rm. 610, 140 N. Dearborn. State 4181.

—TO RENT—ROOMS—SOUTH—

BLACKSTONE, 4923 — Well furn. warm rms.; clean; quiet; all trans. Ken. 9888.

BLACKSTONE, 4920—Large desirable frt. rm.; also kitnt. rms.; I. C., bus, surf.

DORCHESTER, 5135—1st; lovely frt. rm. Suit. 1-2; cln., quiet home; good trans.

JEFFERY, 7017, 3d—Desirable rm. for man; priv. fam.; shwr.; I. C., surf., bus.

PRINCETON, 7157—Attr. lge. studio bedrm.; $5; R. I., surf., L; 1 or 2. Abe. 3193.

SOUTH SHORE, 7300—Well furn. rm., ba. Pri. hm. Man pref. Refs. exch. Sag.0080.

WOODLAWN, S., 6542—Newly dec.; well furn., warm rms.; run. wat.; $3 up; all tr.

WOODLAWN, 4535—Clean, airy, sleeping rms., maid service; good trans. $3 wk.

Hotel Rooms.

HOTEL CECIL, 5488 Hyde Park-blvd.; attractive rms.; all transportation; $6 up. PLAZA 9565.

BEAU. front rm.—Nicely furnished; $6 wk. Glenwood Hotel, 6535 S. Woodlawn.

—TO RENT—ROOMS—NORTH—

ARGYLE, 2710—Cple. or sgl. lady for rm. in priv. fam.; kit. facil. Ard. 8500.

ARLINGTON, 518, 2d apt.—Near Clark. Warm, comf. rm., 2 in family. Good tr.

BEACON, 4542—Lge., well furn. rm.; run. water; nice home; empl. adults; refs.

BURTON-PL., 150 W., nr. La Salle—Furnished rooms, newly decorated and steam heated; $3 and up.

CLAREMONT, N., 6220—In pri. adlt. fam.; rm. with or without board or kit. priv. Hol. 9146.

GREENVIEW, 6715—Large, light, warm rm.; pvt. home; reas.; all tr. Rog. 7034.

KENMORE, 5331—2d. Nice rm., opp. bath. Home comforts. All trans. $5. Sun. 4353.

LAKE SHORE-DR., 1040—Large studio rm. So. exp.; 2-3 adults. Craver, Del. 0996.

LAKEWOOD, 6222—Lge., light front rm.; nr. all transp. Hollycourt 7407.

LELAND, 820—Warm, quiet, reputable; lt. hskpg. O. K.; $3 up; Uptown shops, tran.

OAKDALE-AV., 419—At Sheridan; rms., priv. bath, transients. Buc. 0932.

PINE GROVE, N., 3662, 1st—Front rm.; warm, clean; near Lincoln Park.

ROSLYN-PL., 455—Front; all trans. 2 closets. Running water. Lincoln 3352.

STATE-ST., 700 N. 2 SINGLE ROOMS.

WELLINGTON, 549—Pleasant rm.; near drive; lady emp.; fam. of 2. Gra. 4481.

WILSON, 932—Large rm., adj. bath, suit. 1-2; pvt. home; good tran. Edg. 1990.

HIGH GRADE slpg. rm.—For young bus. girl. New furn.; ven. blds.; reas. Charmaine Apts.4737 N.Hermitage. Rav.6543.

ONE large room—Adj. bath; near surface lines, L, bus. Edgewater 3896.

LARGE, well furn. rm., nr. bath; pvt. fam.; bus. girl prefr.; exc. tr. Lak.2795.

LG. double rm.—Twin beds, priv. bath; all trans.; nr. Lincoln Pk. Lakeview 6773.

LARGE ROOM, PRIVATE HOME, 2D FLOOR; GENTLEMAN. EDG. 2321.

NICELY furn. rm., conv. to bath; private family; nr. Diversey-Clark. Gra. 9688.

Hotel Rooms.

JULIAN HOTEL, 924 Belmont—10 min. lp. Warm rms., pri. bath or r. wtr. $7 wk. up.

—TO RENT—ROOMS—NORTHWEST—

BERNARD, N., 6110—Attr. rm. in res. Pri. entr. Bath, shwr.; lge. clos. Jun. 5002.

CENTRAL PARK-AV., N.—Attr. lge. rm.; suitable 2; reas.; gd. transp. Irv. 5042.

IRVING PARK Y. M. C. A. 4261 Irving Park-rd. Pen. 1400. Nicely furn. rms.; cafeteria; free parking.

KIMBALL, N., 2421—Comf. rm. for emp. lady, in pvt. fam. Good tr. Bel. 6305.

PARKER-AV., 4310—½ blk Diversey; nicely furn. rms.; men pref. Alb. 2620.

NICELY furn. rm. adj. bath; family of 2; man pref.; good trans. Ave. 4813, aft. 6.

CLEAN, cozy room—Small family; near Irving Park car. 5200 west. Avenue 5457.

—TO RENT—ROOMS—WEST—

JACKSON-BLVD., 1633—Clean, light, single and double homelike rooms; best trans.

MONROE, 2332—Clean, light rooms; nice bldg.; best trans. Taylor. Seeley 1987.

SAWYER, S. 1501—Newly furn.; innerspr. matt.; priv. home. Solomon, Cra. 8430.

WEST END, 3845—Clean, light, warm rm. adj. bath; man prefer.; bus, L, surface.

LIVE AT SEARS Y. M. C. A. Attractive rooms; comfortable beds; moderate price; 24 hr. service; L and surface. 820 S. KEDZIE. NEVADA 3800.

Hotel Rooms.

$8 WEEKLY $8 Outside rooms with tub or shwr.-bath. ALCAZAR HOTEL 3000 W. WASHINGTON-BLVD.

—TO RENT—HOUSEKEEPING ROOMS—

South Side.

BLACKSTONE, 4958—1-2-3-4 rms., newly decorated, nicely furnished; refrig.; also sleeping rooms, $4-$12. Good trans.

BLACKSTONE, 6108—Lge. frt. rm. kit. with ref.; also oth. rs.; $4 up. Pla. 0546.

CHAPPEL-AV., nr. 68th-st.—Attr. bsmt. apt.; 3½ rms.; nr. lake, I. C., surf.; allow for part time service. Mid. 9320.

DREXEL-BLVD., 5612—Beaut. location; el. refrig.; very reas.; ex. trans. Liv. 2370.

HARPER, 6200—2 rm. kit.; elec. ref.; neat; furn.; ideal trans. Also 1 rm. kit.; reas.

HARPER-AV., 5455—Frt. r., el. rfg., $5.50; 2-3 rm., el. rfg., $9-$11; I. C. expr.

INGLESIDE, 6036—$2.50, $3.75, $5.50, $9, $10, 1 and 2 r. suites; com. fur.; warm.

KIMBARK, 6434—Attr. 2 rm. apt., newly dec., refg. $7.50; 2 rm. kit., $5; good tr.

UNIVERSITY, 6159—Surf., L; lge. front; run. wtr.; gas; clos.; $6 up. Ofc. bell.

WENTWORTH 7127—Warm outside room; newly decorated; running water; refrig.

WOODLAWN, 6017—Warm, 1-2 rm. furn. apts. Wall beds. Slpg. rm., $3.50. Pla. 9032

YALE-AV., 6519—1-2 rm. kitch. apt.; refrig.; conv. to ba. rm.; adults. Nor. 3070.

PLEASANT, homelike remod. 1 rm. furn. kit. hskpg. apt.—$5.50-$6 wk.; free gas, elec.; adult couples. Mrs. Babcock, 6401 Stewart.

47TH-ST., 1150 E.—2 rm. kitch.; frid.; $32. 1 rm. kitch., frid. $20. Atl. 9384.

50TH-ST., 1416 E.—2 rs., pvt. bath; newly decorated; refrig.; good trans.; reasonable.

66TH-PL., E., 1431—2 rms.; new. dec.; nicely furn.; refrig.; $8; all transportation.

65TH-PL., E., 1523—Nicely furn. 1-2 rm. kit. Frigid.; also slpg. rm.; all tr. Adults.

North Side.

BARRY, 555—1 rm. kitnt., $6. Sleepg. rm., $4.50. Northtown Hotel. 24 hr. swbd.

BEACON, 4700—1 rm., $4-$5.50; 2 rms., $0; frig.; nr. Wilson bus. Lawr. L. Adults.

BUCKINGHAM, 626—1-2 rm. newly decorated; also 2 rm. bsmt. apt. Reas.

CLEVELAND, 1940—Large frt. rm.; kitnt. 1st flr.; 1or 2 persons. Good transp.

HAZEL-AV., 4327—Bright, sunny, 1 rm. kitch., $4. Sleepg. rm., $3.50. Lak. 4235.

IRVING PARK, 866—Sing. room, $4; 2 people, $6; hot water. Div. 9820.

JUNIOR-TERR., 746—Large, lite frt. rm., suit. 1-2; lge. closet, frig. $6-$7; all tr.

KENMORE, 4021—3 rms., real kitchen, prefer couple, wife to do laundry and housework part time for rent.

KENMORE, 4118—Single 1 rm. kitnt.; also slpg. rm.; run. water; all trans.

LA SALLE, N., 1525—Sgl. hskpg. and slpg. rms.; run. water; nr. lp.; Linc. Pk.; $3-$5.

MAGNOLIA, 4441—1, 2, 3 rooms; nicely furn., dec.; el. refrig.; all trans. Reas.

MALDEN, 4449—2 rms., refrig.; $8.50; 1 rm., $5.50; adults.

NEWPORT, 938—2 attrac. sgl. kitnts., run. water; all tr.; adults. Apply Sat. or Sun.

SHEFFIELD, 3752—2 rms.; newly dec.; light, airy; Frig.; $8.50; adults; nr. subw.

SUPERIOR, W., 14—Sunny rm., 1 or 2 nice people. Refrig. Walk'g dist. Lp. Refs.

SMALL warm rm.—El. plate; opp. 2 baths; lady emp.; all trans. Reas. Gra. 3773.

WINDSOR, 925 [4500 North]—Warm, cln., quiet rm.; near bus and L; refrig.; $4.50.

WINTHROP, 5248—Desir. front 2 rm. kit.; share bath; restric.; adults; all transp.

West Side.

WALNUT-ST., 3323—Furn. hskpg. rm.; clean. Nev. 0665.

—WANTED—TO RENT—ROOMS—

YOUNG empl. lady des. 2 rm. kitch. or kit. priv., priv. bath. Refined home. N. side. Pleasant surroundings. Nr. L trans. $40 mo. A-1 refs. Address Y 86, Tribune.

CONCERT pianist wishes to rent studio room near Walton and Michigan, with or without piano. Call Mr. Ascher, Uni. 5000.

—BOARD AND LODGING—

South Side.

MARQUETTE-RD., E., 1529—Lge. frt. rm. suit. 1-2; sgle. rm.; r. wat.; meals all hrs.

ATTR., cong. home for young girls—Nicely furn.; reas.; I. C., L. U. of C. Pla. 9709.

61ST, 1512 E.—Rm., exc. mls., $10-$11 wk. I. C. and L. Midway 2335. Johnson.

North Side.

DEVON OLD PEOPLE'S HOME—Vacancy for retired or pensioners. Hol. 9845.

PATTERSON, 1925 [3600 N.]—For 1-2; pri. home; exc. meals; all tr. Lak. 7338.

STATE-PKWY., 1400—Girls' club; nr. loop; homelike; luxurious; gd. food. Del. 0330.

ATTR. sgl., dbl. rms. small N.S. girls' club. Exc. meals; reas.; conv. tran. Sun. 9480.

Children.

INFANTS boarded—In private licensed nursery. Call Elgin 7747.

Convalescent Homes.

LOVELY sunny, for elderly semi-priv. rm. $55 mo.; adj. lav.; down, $40. Lon. 3120.

BISSELL, 2219—REAL HOME FOR AGED women; good food. Reas. Lincoln 3996.

Country.

LEOTA School for Girls—Kindergarten thru High School—Sports; reas. Phone Mrs. Carlson, Bay. 3245, after 7 p. m.

—WANTED—BOARD AND LODGING—

WILL pay $175 mo. for board and rooms in nice private home for aged couple. Must have 2 bedrooms, meals, some care. Address L 537, Tribune.

APARTMENTS AND ROOMS TO SHARE

THE ORIGINAL CHICAGO RM. REG. APT. TO SHARE RMS. DEA. 2713.

CATHOLIC ROOM REGISTRY, 8 S. Dearborn. Dearborn 7545.

WOMAN to share 2½ rm. apt. with same. Conv. transp. Reas. rent. Lak. 5459.

ARMY wife will share apt. with 1-2 girls. Good trasp. Reas. Wel. 4980.

SERVICE man's wife will share 4½ rm. apt. with same; exc. trans. Edg. 6238.

LADY to share 5 rm. apt., two empl. ladies, or mother and child. Sun. 7415.

EMPLOYED woman will share 3 attract. rms. with same, on N. W. s. Ave. 1821.

APARTMENTS AND ROOMS TO SHARE

YOUNG lady wishes to share mod. 4 rm. apt. with 2 of same; light hskpg. exc. transp. Jun. 9617.

YOUNG lady—Wishes to share 3½ rm. apt., with same; West Side. Kil. 0846.

—HOTELS AND APARTMENT HOTELS—

3920-30 S. LAKE PARK—On cor.; newly dec.; furn. 1-2 rm. apts.; $7 wk.; $30 mo. up. Pri. bath. Hotel rms. $4 wk. and up; $15 mo. I. C., L, and surf. Atl. 1605.

WACKER Hotel, Clark and Huron—Firepf. bldg.; 300 rooms; pri. baths; from $8 week; $1.75 a day. An A. A. A. hotel.

PLAZA HOTEL—CLARK AND NORTH-AV. Hotel rooms and suites available.

CARLTON HOTEL, 1517 S. Michigan—Nr. loop; modern rooms with bath at $2.50

DEWEY Apts.—Edgewater Beach Hotel—No vacancy. Will announce when available.

THE SHERONE—NO VACANCIES. 4423 Sheridan-rd. Longbeach 0800.

—TO RENT—HOUSES—

South Side.

96TH AND JEFFERY. New 5 Room Brick Homes IMMEDIATE OCCUPANCY. War Workers with Families. $56, Including Refrig. and Gas Range. Full Basement—Warm Air Furnace. Rental Office open daily 'til dark. HARRIS HOMES, INC. SOU. 8886.

NEW home for war worker—$47.75. See model. 14135 S. La Salle. Riverdale 98.

NEW pvt. homes—Ready to move in. Open evenings. 95th and Woodlawn-av.

Southwest Side.

NEW BRICK HOMES. 6 rms. and basement, for war workers. [6300 S.-5300 W.] Applications now being accepted. See today! FRED J. WALSH CO. 134 N. La Salle. Central 4327.

North Side.

721 BUENA-AV.—3 story stucco res.; 10 spacious rooms, 4 baths, 2 lav.; coal ht.; ex. trans.; avail. immed. State 4600, or write, 33 N. La Salle, Rm. 1008.

Northwest Side.

5103 N. OCTAVIA-AV. [5100 N. and 7200 W.] Ready for immediate occupancy for war workers; only 3 left; brand new all-brick modern bungalow; 4½ rms. on 1st floor and 2 unfinished rms. in attic; full 7 ft. basement; large lot; high grade neighborhood; rental $50 month. Agent on premises Sat. and Sun., 10 a. m.-4 p. m. Van Norman Construction Co., 188 W. Randolph-st. Ran. 7003.

NEW 5-RM. BRICK HOMES—Full basements, on 80x130 ft. garden plots. $50 per mo. to war workers. Nr. Douglas and Buick plants. Lake Shore Realty Co., 7521 Belmont. Lac. 1200 or Har. 8585.

Suburban—South.

FOR RENT—4 rms., newly dec.; mod.; running water; gar.; land avail. for gardening or chickens if desired. Near Chrysler, Dodge plts. 8100 S. Harlem, Oakln.

Suburban—Northwest.

NEW 5 rm. res.—$45 mo.; immediate occupancy; war workers; Illinois-st., 2 blocks S. of Oakton, Des Plaines.

—TO RENT—FURNISHED HOUSES—

8 RM. hse., Oak Park—Sublet, gas fur.; reas.; imm. poss. Village 4087, 8-11 p.m.

—WANTED—TO RENT—HOUSES—

BUSINESS executive wants furn. 2 bedrm. house or apt., Oak Pk., Elmhurst, Austin, or River Forest. Bev. 6166.

WANT furn. or partly furn. 15 to 20 rm. house suit. for hi. class boarding house. Address E L 205, Tribune.

5-6 RM. hse.—By May 1st; N., N. W. suburb; 2 adlts. $80-100 m. Glen Ellyn 470.

WANTED by reliable couple, 4-5 rm. cottage, W. or N. W. suburb. Est. 6827.

—TO RENT—APARTMENTS—SOUTH—

96TH AND JEFFERY. New 5 Room Duplex Apts. IMMEDIATE OCCUPANCY. War Workers with families. $56, Including Refrig. and Gas Range. Full Basement—Warm Air Furnace. Rental Office open daily 'til dark. HARRIS HOMES, INC. SOU. 8886.

EXCHANGE leases—Have 3½ room apartment; South Shore; 2 blocks I. C.; $47.50; will trade for 5 or 6 room apartment, desirable location. Hyde Pk. 5504.

ON MIDWAY NR. U. OF C. 2 large rms., bath, in-a-dor bed; I. C. trans.; $31.50. Mrs. Henry. Dor. 7300.

3½ RMS.—Mod. refrig. incl.; will exchange for 5 or 6 rm. 1st or 2d fl. in Hyde Pk. or So. Shore; nr. I. C. Fairfax 7601.

3 AND 4 RM. APTS.—NEWLY MODERNIZED. 1500 E. 55TH, 1410 E. 63D.

EXCH. 6 rms., 2 baths, $82.50, So. Sh. for 4 rms. in Hyde Pk., nr. I. C. Pla. 1677.

1657 E. 85TH-PLACE. 2 room modern apartment, $32.50.

4 RM. htd. kit. apt.—2 bedrms.; 2½ rm. htd. apt., inador. 7512 Emerald.

MOD. 2-4 rms.—Unf. or furn.; also stores with liv. rms., $37.50 up. Kenwood 1610.

2 RM. kit. apt.—reasonable; gas and electricity furnished. 4730 Kenwood-av.

5 RM. flat, 1st flr.—Stove heat; good transportation; $15 mo. 1136 W. 47th-pl.

4 ROOM apt.—2 blocks I. C.; 2 blocks school. 7940 Avalon.

3 RM. apt.—Newly decor.; adults only. 309 E. Marquette. Wentworth 4779.

3 RM. kitnette—In rear of residence; immediate possession; reas. Regent 5350.

SPACIOUS 1½ rms.—New ba., kit.; compl. priv. in beau. Beverly home. Ced. 8683.

3 RM. apt.—$45, gas incl. Call Sat. eve., all day Sun. 434 E. 109th-st. Pull. 8019.

6728 CHAPPEL—Apt. 3J, sublet 2 rms.; clean, good transp.; immed. poss. $37.50.

TO RENT—APARTMENTS—SOUTHWEST

IMMEDIATE OCCUPANCY WAR workers only; 5-6 rooms, new, $55. New stove and refrigeration included. Model open. 6400 S. Lockwood [5300 W.] J. E. Merrion & Co. Rad. 3210.

NEW bldg.—4 rm. apt.; heated garage included. Adults pref. 5536 S. Nagle.

—TO RENT—APARTMENTS—NORTH—

3 RM. unfurn. kitnt. bsmt. apt.—Stove and refrig.; built-in breakfast nook; no children. 4145 N. Ashland. See janitor.

SUBLEASE—For Feb. 1, 3½ rooms, 3d; $42.50; free gas and refrigeration. Reddish, 1726 W. North Shore.

2 RMS.—Steam heat, 1st floor. 3543 N. Halsted.

3 OR 4 RM.—Encl. pch.; also gar. Prefer working girls or adult fam. Gra. 0615.

2 RMS.—Stove heat; no bath; new. dec.; ex. tra.; nr. Linc. Pk.; $12 mo. Lak.2466.

7 RM. apt. [5000 North]—Exchange for 5 rm. apt. nr. this loc. Sun. 6288.

SUBLET Feb. 1—3½ rm. apt., $50 mo.; new bldg.; eq. 7405 N. Wolcott. Rog.7639

39 E SCHILLER—10 rms., 4 baths, $175; near drive. Lakeview 6480.

5 RMS., 2 bedrms., small pch.—5900 N.; 1 blk. L; 2 bus; adults; $60. Ard. 5130.

3½ RMS., plus in-a-door—Nr. lake; all tr. $40. Rog. 7517. Sat. A. M. and Sun.

6 LRG. rms.—2d flr.; modern; immed. poss.; adults pref.; garage incl.; $70. Bri. 1193.

3½ RM. kitnt., Rosemont nr. Western; $40. Feb. 1. Bri. 3720 eve. and Sun.

2 RM. apt., $5; hskpg. rm., $4.50; single rm., $2.50. 906 N. State.

4 RM. flat—Rear house; stm. ht., man and wife. 2208 Cleveland-av. Lin. 1384.

2½ RMS., 2d—Modern; free gas, t. t. stove, refrig.; heated; $35. Wellington 4419.

TO RENT—APARTMENTS—NORTHWEST

LARGE, newly remodeled 2d floor—3 rms., heated; excellent for beauty parlor; with living quarters. 1931 Milwaukee-av. Pensacola 7771, 2 to 5 p. m., except Sun.

5 LARGE Rms.—Heated apt.; no stove or refrig.; avail. Feb. 1st. Adults. Call eves. 4057 N. Mason-st.

IMMED. sublease of 3½ rm. mod. apt., includes selling complete set of Swedish modern furn. 1106 N. Christiana.

2½ RM.—Tile bath, free gas; beautiful bldg.; $40.50. 3055 Leland-avenue.

5 RMS.—Steam heat; no stove or refrig. Inquire 2d flr. front. 4852 Diversey.

4 RM. bsmt.—2 bedrms.; stove ht.; light rms.; $20. 2943 N. Fairfield. Bit. 5457.

4 RM. beaut. apt.—New. dec.; stove ht. Pr. $24. 1328 W. Division-st. Arm. 7949.

2 LGE. attic rms.—Stv. ht.; $12 per mo. Furn., $25 per mo. 3746 N.Mozart, apt. 6.

4 AND 2 RM. Apts.—Gas, light, and heat furn. 1921 North-av. Sac. 4738.

3 RM. apt.—Steam heat, refrig., and stove. 5158 W. Newport. Inq. Solowski.

3 LGE rms—Bsmt apt; partly heated; $16 mo. 1319 N. Lawndale. Jun. 2640.

—TO RENT—APARTMENTS—WEST—

2 LARGE rms., bath and large porch—3060 5th-ave.; stove heat; $20. Gage, 105 N. Clark. Central 3513.

4 AND 3 ROOM—Stove heat. 307 S. Hamilton. Seeley 4738.

5 RM. apt.—Steam heat; newly decorated; reasonable. 1729 Monroe.

3 RM. mod. corner bsemt. apt.—Furn. or unfurn. 3357 Douglas. Cra. 5955.

719 S. WINCHESTER—6 newly decorated rms., only $20. Monroe 0446, 9-4 p. m.

TO RENT—APARTMENTS—SUBURBAN

LARGE 4 room apt.—Beau. furn., excel. trans.; near bus. dist., restr.; adults; $110 mo. Oak Park. Village 2089.

4 LGE. rms.—Run. water, hot-cold; reas. rt. Avail. immed. Nr. tran. Worth 368W2.

SUBLET Feb. 1—2½ rms., excellent transp. Oak Park. Kremel, 939 S. Humphrey.

—TO RENT—FURNISHED APARTMENTS—

South Side.

3½ RM., furn., frt. apt.—New. dec. $45 incl. gas, elec. refg.; 3 rm. rear apt. $37.50. 649 E. Groveland Pk. Oak. 4059.

6056 KENWOOD-AV.—1 and 2 rm. kitchenettes; newly decor.; excel. heat; good trans. See Miss Johnston, 1st floor.

4 RMS.—$75; available to June 1st; fireproof bldg. on South Shore-drive nr. 79th-st.; restricted. Hyde Pk. 2527.

3042 WENTWORTH-AV.—2 rms.; steam heat, for couple, in exchange for cleaning office. A. Kamenjarin & Co., Cal. 4663.

HYDE PARK TOWERS 1¼-4 rm. 810 Hyde Park-bl. Ken. 0940

KENWOOD APARTMENT HALL 1-4 rms. $20-$65. 4119 Ellis. Ken. 4131

4334 ELLIS-AV.—3 rooms; compl. furn.; L. surface, I. C. bus; adults; $45.

4732 DREXEL, 2d rear—Compl. furn., $45. C. N. Russo & Co., 718 E. 47th. Ken. 0065

4 RM. apt. 1st flr.—Priv. bath, elec. refr.; all transp. 4011 Drexel. Atl. 5985.

North Side.

755 BUENA—"53" bus; cor. 1¼ rm., $45. 1¼ r., conn. bath, $35. Kit. with pch. $25.

—TO RENT—FURNISHED APARTMENTS—

North Side.

SUBLEASE—4 rms.; sell furniture; apt. rents $37.50 mo.; private. Bit. 4974.

ATTR. 2 rm. bedrm. apt.—Swbd.; dly. maid serv.; exc. tran. Astra Hotel, Lon. 8060.

3 RM. furn. apt.—Private bath; adults; no pets; $45 mo. 1800 N. Wells-st.

Northwest Side.

APT.—5 rms.; nicely furnished; for short term occupancy; to March 1st or 15th. References. Adults only. Kildare 5433.

FURN.—2 rms.—Nr. schls.; Feb. 1; $75. 4149 N. Troy. Jun. 8992 or Key. 2199.

—WANTED—TO RENT—APARTMENTS—

EMPLOYED couple wants unfurn. bedrm. apt. on nr. N. side. About $70. Draft exempt. Will exchange lease on very desirable N. side apt. Rent $47.50, if desired. Sun. 3620.

WANTED—Furnished parlor, bedroom and kitchenette apartment, near north side; month of February. John S. Miller, Wabash 7400.

2½ OR 3 rm. furnished apt., for 2 single men; near North Side; imm. occupancy. Address Y 63, Tribune.

WAVES DESIRE 1½ or 2 rm. furnished apt.; north or northwest side. Longbeach 6100, ext. 44.

5 RMS, with slpg. porch—Rog. Pk. or W. Rog. Pk., or will exch. for same mod. 4 rooms with inador. Briargate 6598.

UNFURNISHED 2 bedr. apt.—Nr. Jackson Pk. or I.C. Fam. of 3. $65-$85. Fai.1929.

MOD. 6 rms.—Prefer North side, Devon-Western distr. Lak. 7924 or Hay. 5353.

FURN.—2 bedrm. and kitchen apt.; very resp.; sm. fam. Martore Sand. Mon.4781.

4 RMS. furn. or unfurn.—$60-$85. 9 mos' old baby. Pref. S. side. Hyde Park 0684.

5 RM. flat or apt.—By defense worker; htd. 2 bdms.; stv., refr. W. or S. W. Ked. 0301.

3-4 RMS.—Furn. or unfurn. apts.; $50-$70. W. or N. side. Adults, infant. Ked. 0065.

ADULT couple desire 4-5 rms., htd.; N. or N. W.; draft exempt; refs. Berkshire 0488

4 RMS.—1st flr. frt. or Eng. bsmt.; furn. or unfurn.; n.-n.w.; $50-$60. Kil. 6048, bef.5.

NORTH Side studio unfurn. 1 or 2 rms.; woodburning fireplace. Sun. 4175.

WANT small base. apt. with bath—Northeast side. Write W. C. N., 1027 Lawrence.

—TO RENT—STORES—

South Side.

6800 S. HALSTED—Cor.; new, modernistic frt.; st. ht.; very low rt. Hyd. Pk. 8227.

—TO RENT—OFFICES AND SHOPS—

Central.

32 N. STATE, S. W. cor. Washington—Fireproof bldg.; one floor; also attractive offices; north light; night service; center loop; single room furn., $20; with reception rm., $35 up; beautiful desk space. Phone, steno. SWIGART & CO., Rm. 601.

VERY desirable office space to sublet. 600 SQ. FT. RM. 1903 N. McCORMICK BLDG. 332 S. Michigan. Har. 8610 for details.

FURNISHED—CARPETED—CLEAN. PRIVATE OFFICE AND RECEPTION ROOM. PRICE $20 AND UP. ROOM 420. 82 W. WASHINGTON.

BUSINESS Representation—Phone calls, mail and stenographic work efficiently handled. Del. 4070.

ADDRESS, $1; Phone-Mail, $3; Desk, $10. 30 W. Washington, Rm. 611. Cen. 3838.

333 N. MICHIGAN-AV.—Mail address, 24 hour phone serv. R. 528. Fra. 7100.

—TO RENT—FARMS—

Wisconsin.

DAIRYMAN Wtd.—Expd., to operate 120 A. farm on shares; 35 mi. n. w. Chicago; new. mod. barn, bldgs. Address L 530, Tribune.

—INDUSTRIAL PROPERTIES—

ROCKFORD, Ill.—For rent or sale, 4 stores, approximately 110,000 sq. ft., including 2 dry kilns, r. r. siding; excellent heating plant; fully sprinklered; 2 freight elevators; plant electrically equipped. Can be used for mfg. or storage purposes. Contact owners, Kauders-Steuber Co., 221 N. La Salle-st., Chicago. Cen. 9560.

BLDG., 25x100—With attach. 2 truck gar. and loading platform. Approx. 2,300 sq. ft. For lt. mfg. Gas auto. steam heat, A. C. power. Bsmt. 25x30, A.D.T. wired serv. On W. 47th-st., ½ blk. W. of Western-av. Phone Pro. 9386 Sun., between 2-6 for appointment.

WANT 1st floor, 5,000 to 10,000 sq. ft., 12 ft. or better doors; should be mfg. or industrial zone, preferably on the North or Northwest side; would like railroad siding but will consider otherwise. Immediate possession. Central Chandelier Co. Ber. 8044.

WANTED Approx. 25,000-40,000 sq. ft. with switch facilities for wholesale distributor as temporary space until we can build. PHONE VIRGINIA 0110.

7301 S. CHICAGO-AV. Corner 1 story bldg., 14,000 sq. ft., suitable for mfg., storage, or truck service station. Truck height doors. Well constructed. $30,000. Franklin 0535.

LEASE 11,500 SQ. FT. Floor load 135 lbs; rent $250 mo.; sprinkler system, freight elevator; ht furn.; excel. trans.; 12 min to Loop. Address L 539, Tribune.

LIQUIDATING SOUTH SIDE. 33,000 sq. ft.; 135 lbs. flr. load; spnklr. sys.; freight elv.; mill constr.; stores on 1st fl. carry exp. Address L 540, Tribune.

STRAUS OFFERS Division—25,000 ft., 3 sty. B. & M.$15,000 Straus & Co., 120 S. La Salle. Sta. 1945.

2531 W. LAKE—75x125; brick off. and shed. Want offer. Sell or rent. Poss. at once. R. Jackson, 77 W. Wash.

12,500 SQ. FT.—1 story; very modern; located near 79th and South Chicago-av.; rent or sell. Randolph 2311.

WANTED—Space for small machine shop; near Western, between Lake and North. Calumet 2456.

5,000 TO 10,000 ft., heated—Available immediately for storage or light mfg. Reas. rental. Address F P 593, Tribune.

RENT—3 flrs., 8,000 ft. each; nr. loop; suit. light storage; all or part. Dea. 9862.

3601 S. ASHLAND—40,000 ft.; switch, vacant; pr., $36,500. Call Ran. 6562.

21,800 SQ. FT. land on E. Ohio-st. for sale —200 ft. front; bargain. Franklin 1432.

RENT—1129-31 Devon. 8,500 sq. ft.; stm., elev.; light. Carl Wolf. Gra. 3476.

SELL or lse. brk. bldg. app. 8,000 sq. ft.; suit. lt. mfg. 1923 N. Halsted. Wel. 1839.

—LOANS—PERSONAL AND BUSINESS—

Personal Property and Salary.

SALARY LOANS $25 TO $300 ON YOUR OWN SIGNATURE to employed men and women. Arranged while you wait. We Specialize in Loans to civil service and government employes. Immediate service. AUTO LOANS No insurance required. FURNITURE LOANS No deductions. Money same day you apply. Convenient Monthly Payments. Phone Your Application. IMPERIAL CREDIT CO.
LOOP: 8 N. Dearborn at Madison, 2d fl. FRA. 6141
SOUTH: 6317 Halsted, nr. L sta. ENG. 4010
3200 W. 63d-st. at Kedzie, 2d fl. PRO. 6600
WEST: 7 S. Pulaski [Crawford]. NEV. 7000
NORTH: 1548 Belmont at Ashland, 2 fl. WEL. 6700
4802 Broadway at Lawrence. LON. 5188

SOUTH SIDERS Don't Lay Off Work to Borrow Money. Save Time and Money by Calling REGENT 5600 Day or nite up to 8 p. m. JUST ASK FOR MISS LYNCH, THE GIRL WITH THE SMILE. SHE WILL RUSH YOUR CALL THRU. ANY AMOUNT UP TO $300 Mutual Loan Company THE OLD LANDMARK AT 79th and Stony Island TELEPHONE REGENT 5600. OPEN EVERY EVENING

MONEY TODAY OR TONIGHT Salary, Auto, Furn. Loans CITIZENS LOAN CORP.
5 E. Jackson at State. WABash 5600
5967 W. Madison at Austin. AUstin 7300
3401 Diversey at Kimball. SPAulding 4300
749 W. 63d at Halsted. NORmal 5700
1608 W. Belmont at Ashland. LAKv. 7300
6240 Cottage Grove-av. FAIrfax 0600
6708 Stony Island-av. BUTterfield 8700
Est. 1905 Neighborhood Offices Open Every Eve. to 8 P. M.

$50 OR MORE IN 15 MINUTES. 7850 S. HALSTED. STE. 9300. Newberry Loan 1025 N. Clark. Whi.8004

LOANS to $300—Men and Women. FAMILY LOAN CORPORATION. 7 Convenient Offices. See Ph. Directory.

SALARY AND FURNITURE LOANS. T. B. WARD, INC. 8 S. Dearborn, Rm. 408. Randolph 2060.

PERSONAL LOANS..........$25 to $300 C. C. ERD. 7 S. DEARBORN-ST. CENTRAL 4733.

LOANS—$10 to $300. L. T. BAKER & CO., 30 W. Washington, Rm. 1407. Ran. 6151.

HOUSEHOLD FINANCE CORP. 100 W. Monroe, 7th fl. State 1777.

COMMONWEALTH LOAN CO. 6428 W. Cermak-rd. Law. 2882. Ber. 371.

Business Loans.

$300 TO $100,000. F. Boland, 9 W. Washington. Fra. 1966.

—FINANCIAL SERVICE—

HEIRS—Cash for legacies, trusts, claims. Probate Finance, 155 N. Clark. Cen. 2022.

—AUCTION SALES—

WILLIAMS, BARKER & SEVERN CO. Est. 1870. 220 S. Wabash. Har. 3777.

—SPORTING GOODS—

FISHING tackle—Private party. 7312 Bennett-avenue. Fairfax 9109.

—MUSICAL INSTRUMENTS—

Pianos and Players.

January Piano Sale FACTORY TO YOU LIMITED NUMBER OF BEAUTIFUL BRAND NEW SPINET PIANOS, 3 FT. HIGH, REDUCED TO $445. Also come and see the latest in converted and reconditioned spinet type mirrapianos, $245 up. ONE NEW 4 FT. 6 IN. APT. SIZE GRAND, $660. GULBRANSEN FACTORY 816 N. KEDZIE. VAN BUREN 9000. Open daily, 8:30-5 p. m.; Thurs., till 9. Sunday, 1 to 5 p. m.

WE PAY MORE CASH FOR YOUR Grands—Uprights—Spinets MERRIMAC 4026 Chicago's oldest used piano dealer.

CHICAGO PIANO EXCHANGE PAYS TOP PRICES GRANDS, SPINETS, MIDGETS. Chicago's largest used piano dealer. KEYSTONE 2221

—WE HAVE SEVERAL USED— GRAND PIANOS TAKEN IN TRADE ON OUR NEW KIMBALL ARTIST GRAND PIANOS TO CLOSE OUT AT ONCE. WILL SELL AS LOW AS $495 UP. KIMBALL FACTORY, 2611 S. California. OPEN TONIGHT UNTIL 9 P. M.

A SPECIALLY designed converted spinet type piano, full 88 note keyboard, entirely renovated and reconditioned, in perfect playing condition; fine tone; $165. Upright practice piano, $35. GULBRANSEN FACTORY 816 N. KEDZIE. VAN. 9000.

AMAZING offer! A used converted SPINET piano for only $119 on 30 days' free trial, with minimum down payment, terms of two dollars and fifty cents a week. Free delivery. Fireproof Private Piano WAREHOUSE 39, corner of S. Ashland and 39th-st. Open until 9 p. m.

SPINET STYLE PIANOS — Reconditioned and remodeled pianos; excellent tone; priced as low as $295; terms. Your old piano in trade. CARSON PIRIE SCOTT & CO. Music Center. 6th floor. Wabash.

BIG bargains in Steinway, Mason & Hamlin, Chickering; other standard grands. North Shore Piano Mart, 6230 Broadway. Open Tues. and Thurs. eves. till 9.

FOR SALE—100 UPRIGHTS AND PLAYER UPRIGHTS, ALSO GRANDS, STUDIO, AND SPINET PIANOS. 5441 S. ASHLAND-AV. OPEN EVES.

BALDWIN GRAND—POSITIVELY NEW. At a saving of $540 off original price. See MR. RUSSELL, credit mgr. Wab. 8900. BALDWIN PIANO CO., 323 S. Wabash.

MASTERPIECE KNABE GRAND. Beautiful Queen Anne design, finely figured walnut finish; no signs of use; barg. CABLE'S, 228 S. Wabash. Op. Mon. eve.

AMERICAN PIANO MART. Will pay top cash price for your piano. Any type-size. LINCOLN 1470.

WANTED—PIANOS. All kinds; top cash prices paid. Quick service. DORchester 0839-0911.

HOWARD grand, $325—Will not be for sale after 12 noon Sunday. Lucas, 6408 S. Francisco, 2d apt.

BAUER upright mahog. piano, $70—Sat. and Sun. bet. 12-6. 2221 N. Lamon-av.

5 OCTAVE Kenmore cabaret piano for sale. DELAWARE 1776.

CHICKERING—Beautiful mahogany baby grand; like new; bargain. She. 8414.

WILL pay cash for upright piano. Plain case only. Phone Edgewater 3626.

WANT PIANOS—Players, Uprights, Grands, Spinets; cash waiting. Boulevard 2300.

WONDERFUL buys in used grands—$295 up. Moist Piano Co., 5509 Broadway.

WANTED—Small upright piano; less than 54 inches high; for cash. Mer. 4099.

GRAND PIANO—Excellent condition, fine tone; barg.; private pty. Van Buren 4018

WANTED to buy—Spinet piano from private family for cash. Merrimac 4026.

WILL pay $700 cash for Steinway grand. Phone Merrimac 8313.

UPRIGHTS, grands, and spinets wanted—Highest price paid. WENTWORTH 8724.

WILL PAY $450 FOR SPINET PIANO OR SMALL GRAND. KEYSTONE 2489.

BABY GRAND—Mah.; perfect cond. thruout; new appearance; reas. SOU. 2300.

SACRIFICE—Small Apartment Grand piano. Like new. 6243 W. Grand-av. Open Eves.

WANTED—Used grand from private family for cash. Sheldrake 5797.

GRANICH Bach grand—Excel. cond. $450. Priv. pty. 720 Cornelia, 2d. Lak. 5242.

RECONDITIONED apt. grand, $395. Also studio upright. 5137 W. DIVERSEY.

CHICKERING BROS. baby grand—Gd. condition; $400; cash only. Bev. 7982.

WANT THIS WEEK—SPINET OR SMALL UPRIGHT; CASH. LAKEVIEW 5498.

STEINWAY—Mahog. grand; also walnut spinet; sacr. Victor Storage, 4809 Lake-st.

WANTED—Grand, spinet, or studio piano for cash. Austin 4927.

Accordions.

ACCORDION WANTED—FROM PRIVATE PARTY. Will pay cash. SEELEY 8475.

WILL pay $70 for good 48 bass; $90 for 80 bass. Wab. 1253. Eves. Sac. 5915.

HONOR accordion with case—120 bass; good cond. Wel. 4777, wk. days after 6.

CASH—For small or large acc. $500 for used Maestro Dallape, Columbus 7279.

$600 ITALIAN MADE 120B—Like new. Soprani accordion. $165. 31 S. Cicero.

Wind, String, Etc.

TRUMPETS—Gold lacquer..........$50-$65 Concert guitars....$14.50-$16.50-$23-$33 Drum outfit, $55. 914 Maxwell-st.

LUDWIG drums—Compl. outfit. Very good cond. Best offer. Shel. 8874.

3 OCTAVE marimba—Pre-war Deagan. Ideal for young student. Exc. cond. Ind. 2905.

—MISCELLANEOUS—

For Sale.

WANTED—TO SELL. New corrugated test boxes.
27¼ x 6⅛ x 12½;
36 x 6⅝ x 9¼;
3⅛ x 3⅛ x 26¼;
4⅞ x 4⅞ x 26¼;
9⅛ x 1⅞ x 26⅛;
5⅜ x 4 x 24⅞.
Also 100,000 folding cartons. Bakeries can use them. 16 x 5½ x 3¼. Call Kedzie 8800. Mr. Dee.

10,000 LBS. TEXTOLITE [bakelite type] laminated sheets. 36"x36" cloth and linen base, sizes .010, .015, .030, 1/32, 1/16, ⅛. All grade A material used for electros, insulation, or decorative purposes. No priority needed. Davis Products Co., 537 S. Dearborn. Wab. 5180.

RUBBER KNEE BOOTS—Used; perfect condition; no priority necessary. Special prices to dealers. BROADWAY JOBBERS, St. Louis, Mo.

CORRUGATED CARTONS Many sizes available; immediate delivery; new and used. Bittersweet 8616.

PLAYER piano, elec. clippers, 21 J-R.R. Hamilton, 9x12 rug, ¾ table bed-reducer. Cash, trade for parlor, dinet set, rug, lounge chair, wristwatch. Alb. 1162.

FLUORESCENT fixtures—19 new 4-ft., 2-light with porcelain steel reflectors. $17.50 ea. Phone Maywood 34.

1,000-24 GALLON STEEL DRUMS. Perfect condition. Haymarket 6027.

NEW and SECOND-HAND SILVERWARE. Kramer Co., 107 W. Van Buren. Har. 2683.

PERSIAN lamb coat, blk., 14-16; Kimball baby grand—Both like new. Plaza 1677.

PRE-WAR folding Storkline baby buggy—Excel. cond. $35. Bri. 2321.

WARDROBE trunk, books, shlvs., ice skates, sz. 8; elec. iron, 2 foldg. beds. Amb. 0386.

BATHINETTE SCALE, BOTTLE STERILIZER, like new. Republic 6853.

BEAU. Storkline baby buggy—Never used; wire wheels, rubber tires. Lak. 2273.

JUKE box, elec. mangle—Good cond. 6610 Maryland-av., 1st floor. Call Sunday.

Wanted.

URGENTLY NEEDED Corrugated cartons needed by vital industry; several sizes wntd. Lake. 0416.

WANT any quan. 30 lb. egg or lard cans—New or used; will pay top price. Food Canners, 701 W. Washington. Hay. 6027.

TRUNKS—Highest prices paid. Prompt luggage repairing. Monroe 5630.

WANT—Metal pre-war coaster wagon. Good cond. Long. 3416, betw. 7-8 p. m., Fri.

WANTED—Walk-in refrig. 10x10 ft. Ted's Drive In, 3141 Dunes-hiway. Gary 81738.

USED stroller wanted—In good condition. KEYSTONE 0141.

WILL buy or rent Exercycle—Reasonable. ADDRESS E L 75, TRIBUNE.

MFR. wants corrugated cartons—New or used; any quantity. Call Plaza 6078.

—STORE AND BAR FIXTURES—

NEW and used floor cases, tables, counters, wall cases, shelving, window display stands suitable for lingerie, men's furnishings, gifts, jewelry and stationery stores; desks and chairs. R. W. McGRATH, 1672 West Ogden-av.

WANTED ELEC. FANS, CHAIRS. Tables, ranges, Toastmasters, urns, malted mixers, registers, refrigs. State 1100.

FOR sale—2 fine floor cases suitable for haberdashery; very reasonable. Bert Hamburg, 2420 Armitage-av.

SHOWCASES, desks, mirrors, registers—Bargains. Paldar Co., 1120 N. Wells-st.

STORE, tavern, fixt., hambur., lunch equip. New, used. Chas. Bender Co., 500 N. Wells.

30 GAL. seamless copper kettle; nickel lined. Ravenswood 5975.

NATIONAL cash reg.—Nonelectric; 6 alpha keys. Real bargain. Bit. 3093.

—ARTS AND ANTIQUES—

GARNET jewelry wanted—Any condition; also old style jewelry. Letters invited. Candy Shop, 538 S. Wabash. Har. 6478.

BEDRM. SET—Blk. walnut; 100 yrs. old. Rosewood piano grand. 2904 W. Wilcox.

PAIR antique imported crystal Chandeliers. 6811 N. Ashland, Apt. 2.

BEAU. antique commode—40 in. wide, etc.; dinette set. Kaplan, 6134 N. Campbell.

—PATENTS—PATENT ATTORNEYS—

PATENT ATTORNEY—ENGINEER. D. M. HELLER, 134 N. La Salle. Fra.5050

—REAL ESTATE—GENERAL—

LIQUIDATION

NORTH—64 APT. furnished hotel; income $44,000. Terms.
32 APT. 2 shops unfurnished; income $17,000. Terms.
42 APT. furnished. Income $28,000. Want all cash.
SOUTH—18 APTS., unfurnished. Income $12,500. Terms.
12 APTS., unfurnished. Income $8,100. Terms.
44 ROOM HOTEL plus 5x2 and 1x3 apts. Lease and furniture for sale. Income $5,500.
55 ROOM HOTEL. Income $16,000. Terms.
SOUTHWEST—6 ROOM brick bungalow; brick garage; corner; modern. Terms cash.
ADDRESS F H 356, TRIBUNE.

—REAL ESTATE—CENTRAL—

117 N. WABASH-AV. Building—Store, office, light mfg. space; open for inspection; worth $200,000; sell for $95,000. Owner's rep. DEA 8440.

—REAL ESTATE—APARTMENT BLDGS.—

South Side.

CHATHAM FIELDS

2 apt., 6 rooms each. Tile roof, insul. Steam heat, stoker fired. Extra lavatory in bsmt. T. bath and shower. T. T. stoves. G. E. refrig. Carpeted fl. and inlaid lino.. 1st apt., ven. blinds. 2 c. brk. gar. 1st apt. available at once. Terms to responsible party. Mr. Moss.
BAIRD & WARNER.
1380 E. 53d-street. Dorchester 5400.

6-5 ROOM APTS.

FOR $8,200 CASH
subject to 1st mtg. of $14,800, mo. payments of $126.23 inc. principal and int. at 4½%. Rental $4,356. New roof, t. t. stoves, 2 car gar., lot 60x125. 1416-18 E. 68th-st. for inspection. Call THE BILLS REALTY, INC.
2304 E. 71st-st. Hyd. 2604.

ONLY TWO 3 FLATS
with $3,000 cash.
10018 Rhodes-av.
10023 Rhodes-av.
5 rms., glazed porches.
Get one today.
Tomorrow might be too late.
Bring your deposit with you.
GLATT & PRICE, 8026 Cottage Grove.

LIVE INEXPENSIVELY
Yet comfortably, in this well maintained 2 apt. frame with 4 and 4½ rm. apts.! Hot water heat, stoker; insulated; newly painted; storm windows; extra heated room in basement. A good buy at $8,000. Ph. Wagner, Rad. 7300.
DONALD F. MOORE. 7748 S. ASHLAND.

HELLO BUYERS.
Don't miss to see these 2 beau. bldgs. Must be sold below today's market. Mod. 3 flat oct. front, stm. stoker, 3 car brk. gar.; on 67th-st. west of Halsted. Also mod. 2 flat; stm. stoker, gar.; nr. 65th and Peoria. Call Mr. Paul. Vict. 3669.

2 APT. 9500.
OUR LADY OF PEACE PARISH.
5-5 rooms; glazed rear porches; 2 car garage; all light rooms. Near 79th and Jeffery. FHA terms.
WILLIAM FLECK & CO.
1665 E. 79TH. BAYPORT 1400.

FRAME 2 FLAT—$6,300

Nr. 67th and Bishop; 6 and 6 rms.; furn. ht., 1st apt.; oil ht., 2d apt.; asbestos siding; 2 car garage. Rep. 5000. John McCarthy & Co., 6316 S. Western.

WIDOW NEEDS CASH

4 flat brick, about 16 yrs. old; Rock Island transportation at 89th and Hermitage; price $18,200. Dombrou, 5100 S. Marshfield. Prospect 1585.

POSSESSION MAY 1ST

8219 Chappel: 2 flt. mod. br. 5 and 5; 2 car gar.; lge. lot; many extras. See us quick! Chas. Mortenson, 7826 Cottage Grove. State 2365 [Lavine].

BRAINERD

NR. 88th and Throop. 2 sty. brick 5-5; hardwood trim; sep. furnaces; encl. rear pchs.; gar. 41 ft. lot. Pr. $10,500. MacAskill Co., 3019 W. 63d-st. Hem. 7204.

5 APT.—Asbestos shingles; 2 4s, 1 3½, all mod.; elec. refrig., t. t. stoves; $1,440 yr. $7,750; nr. 82d East End-av. Call Mr. Carey, J. H. Ryan & Co., 1546 W. 95th-st. Bev. 5747.

HIGH CLASS 3 APT., $14,500.
Each flat contains 5 light airy rms., bkfst. nook, sun parlor; equipped with G. E. refrig.; 3 car brk. gar.; Cornell-av., nr. 78th-st. Shown by appt. Randolph 3021.

Near 78th and Hermitage

2 flat brick; steam heat with stoker; brick garage; smash-out price, $10,500. Dombrou, 5100 S. Marshfield. Pros.1585.

SOUTH SHORE 3 APTS.

6 rms., 2 ba. each; I. C. trans.; nr. schls., churches, stores, lake. E. and S. Lowenstein Co.. Hyde Pk. 6670. Mr. Kroeber.

14 SMALL APTS. AND 6 STORES.
Always all rented, well located, annual rental $9,000. Price only $40,000. Sullivan, Vincennes 6920 or Cedarcrest 3550.

$500 Down—2 Story Apt.

4404 Emerald: 6-6 rms.; large lot; good condition; balance like rent. Hem. 7900.

$46 ROOMS—WELL FURNISHED.
Brk. 18 sm. apts. 14 stoves and refrig.; stoker; 4 br. gar. Inc. $520 mo. Pr. $18,500. Nr. L.R.I., surf. Barbee. Nor. 2555.

COR. 58th-Indiana—18 apts.; 4 to 7 rms.; 6 comm. stores; submerged system stoker. Inc. over $12,000; splend. financed; $15,000 cash required. Scherer. Drexel 1800.

EXCEL. income—South side; 3 story brk. bldg.; 4 furn. apts.; 3 rms. each; also 6 rm. unfurn. apt.; entire bldg. hot water heater; bargain. Call Bayport 0953.

6 APT. bldg.—At 8022-24 Honore-st.; 5 rms. ea.; new refrigs.; new stoves; new roof; reas. price; call owner. Tri. 10485.

$8,350—2 FLAT brk.. 5-5; steel constr.; h. w. ht.; extra lot; nr. 69th and Prairie. Owner, Vin. 5570.

HYDE Park 2 apt.—Brk.; 5-6 rms.; A-1 cond.; need $2,500; bal. like rent; priced to sell. Call Mack, Plaza 6900.

2 FLAT brk.—5 and 6 stone front and porch; oak floors and trim; 2 furnaces. Gar.; $7,000. Nor. 4493. 422 W. 66th-pl.

2 FLAT—5-6, extra rm. in attic; asbestos siding. W. Volland, 6235 S. Aberdeen or Phone Willow Springs 956J1.

3 APTS. br.—Nr. 72d-Greenwood-av.; in fine cond.; roof insul.; gas ranges, elec. refrigs.; price $7,000. Tri. 6523.

18 APT.—Best section Woodlawn; income $10,400; price $47,500. Exclus. agent. Frear Delaplane, [Kickert.] H. P. 7000.

6 APTS.—Near 81st and Marshfield; 6-5 rms.; 4 car brk. gar.; stoker; tile ba.; pr. $28,000; cash req. $8,000. Ph. Sta. 3766.

5 APT. fr.—Rents $138 mo.; sell acct. illness; h. w. ht.; barg., $9,950 cash; im. poss. 1 apt. 8211 S. Wolcott. Ste. 2434.

1347 W. MARQUETTE-RD.—5-6; h. w. ht. 2 car gar. $6,750. Siman, Mul. 2340.

$400 DOWN—2 flat frm.; nr. 64th-Halsted. Price $4,950. Arthur N. Glatt. Tri. 1655.

7240 EMERALD—4 flat brick; $15,000 for quick sale. Rad. 4902.

CHOICE 12 flat—82d and Ashland; 4 rms. each; $36,000. Rad. 4900.

MODERN 4 flat—4 rms., stove ht. Rent, $100 mo. Nr. 68th-Paulina. Went. 0688.

Southwest Side.

MOD. 2 flt. br.—5 and 5: encl. porches: lge. rms.; steel constr.; oak trim; gar.; nr. 63d and Francisco; $11,750. Hem. 8301.

4 APT. br. bldgs.—50 ft. lot; nr. 63d and Kedzie. Information 5952 S. Richmond.

North Side.

RAVENSWOOD cor.—19-4s; new Frigs.; t. t. stoves; built 1927; A-1.
Devon-Western—De luxe 3 apt.; 6 r., 2 b., 1 tile. and kit.; $18,000.
Pallasch Assoc. [Hoefler], Amb. 1124.

DE LUXE Devon-Western 3 apt.—3 car gar., 2 baths [1 tile], tile kit., canv. walls; very spacious rms.; perf. cond. Nr. all schools and trans. Bri. 3508.
JACOBS & JACOBS, INC., 2750 Devon.

COR. 12 apt.—Mod. plumb., t. t. stoves, individual refrig. Rental $8,400. A marvelous buy at $47,500. Financing avail. Mr. Schulz.
SCHOENLANK & KIRSCHNER. She.8820

HOWARD-Damen—3 apt.; A-1; 6 rms.; tile baths; garages; $20,000. Also Peterson Woods, 2 apt., 5 rms.; sleep. pch.; A-1; $13,500. Kelliher. Amb. 1125.

3-6 RM. APTS.
Priced $12,500 for quick sale; good transportation and shopping; terms.
ARTHUR KRUGGEL & CO. Long. 5531.

3-6's TILE bath; tile kitchens; new stoves and refrigs.; 3 car brk. gar., insulated. New asphalt roof; stoker. $17,500. 5519 N. Artesian. Mitchell, owner.

6 APT.—Best Edgewater location. 5 rms. Enc. porch. Large liv. rm. Modern baths, new stoves, refrig., stoker. Brk. garages. Large lot. Address F C 599, Tribune.

2 FLAT—H. w. ht.; side dr.; 50x175; work shop, 40x22; 2 c. gar.; 4x12 drs.; suitable beer, soft drink distr.; gd. loc.; must sell, moving to larger quar. Buck. 2015.

2 APT. brk., nr. Wrightwood L sta.; mod. 5-5 rms., stm., stoker, shwrs., t. t. stvs., el. refg. Pr. $9,000. Sontag, Bit. 4932.

IMMEDIATE poss.—6 rm. octag. front bungalow; h. w. heat; garage; recr. rm.; nr. schools. Price $9,500. Wel. 4466.

MOD. 2 apt. br.—Nr. Devon-av.; h. w., gas ht.; gar.; $11,500; terms.
WM. DE ROCHER, Rav. 4220.

COR. 16 apt., nr. St. Benedict's church; 4-5 rm. apts.; rents $7,512; first class cond.; good trans.; terms. Wel. 4466.

BRICK apt.—5-5 and 3 rm. bsmt.; income $125 mo. Price $11,500; terms. Hoyne, near Addison. M. Aberg. Amb. 1935.

RAVENSWOOD—4 apt.; 4 and 5 rms.; G. E. refrig.; brk. gars.; good loc.; $14,500. WALTER T. LARSON, 5159 N. CLARK.

WESTERN-Devon—3 flat; 3-6's; tile bath; t. t. stove; elec. refrig.; insul. roof; gar.; priced right. J. F. Cassidy Co., Rog. 0500.

TWO FLAT FRAME, $5,250.
Nr. Lincoln and Diversey. New paint and decor. Imm. poss. Easy tms. Lon. 7550.

EDGEWATER 2 APT.—Plus 3 rm. basement, tile baths, new stoves and refrigs. Will accept part trade. Rog. 6500.

3 BRK. apt. bldgs.—11-5s, 3-6s; exc. inc. loc. and cond.; 2 car gar.; pr. $40,000; financing arranged. G. Dette. Buck. 2015.

2 FLAT brk. and bsmt. apt.—50x150; hot water ht., stoker; 4 car gar.; pr. $9,750, easy tms. G. Dette. Inc., Buck. 2015.

7 FLATS—4 brk. garages; stove. Rents $1,638. Only $7,500. C. Wolf. Gra. 3476.

$10,000—8 FLAT brick; 6-4s, 2-3's; stv. ht. Inc. $1,900 year. Buc. 8800.

5 APT.—5-6 rms.; mod. auto. gas ht.; nr. Diversey-Lincoln. $7,500. Bit. 5457.

ROGERS PARK—Corner 2-6 rm. mod. apts.; 2 rm. apt. in base. Owner. Briar. 7808.

24 APT.—E. Rog. Pk.; 5Xs rent; 4-5 rms.; mod.; new Frig. Parker. Rog. 0217.

SIX apt.—5-6 rms.; rents $4,500 yr.; nr. Clark-Wilson. Pr. $22,000. Ran. 0960.

EASTWOOD and Leavitt—37 apts., 2 stores; rental $17,000; price $85,000. Rad. 4900.

3 FLAT—5-5-5; stoker; 3 car gar. Kenneth nr. Lawrence. $15,000. Pen. 0107.

—REAL ESTATE—APARTMENT BLDGS.—

North Side.

Home and Income

A real bargain for quick sale. Lovely brk. 2 story and bsmt. house converted into 4 apts. Completely furnished, stoves and refrig. incl. Couple could have nice home and $120 mo. inc. Loc. about 5000 No. 1 blk. from lake. Mrs. Johnson, Sundays, Wel. 0444.
BAIRD & WARNER.
4556 Broadway. Longbeach 1855.

A REAL INVESTMENT.
Minimum reuirements: $38,000; at least 8% cash return on invested capital; 36 apts.; 2½-3-4 rms.; court type bldg.; new stoves, refrigs.; rental $16,980; pr. $78,000.
WELLS-CHINBERG & CO.,
4707 Broadway. Longbeach 4103.

2 APT. BRICK.
Modern, air conditioned heating system; 5-6 rms.; elec. refrig.; T. T. stoves; 2 car garage; A-1 neighborhood; good transportation. Price $8,000.
MORTENSON & JOHNSON. Long. 4220.

2 GOOD INVESTMENTS—5 flat, income $2,376. Price $11,500. 3 flat and bung. income $2,220. Price $11,500. Both brick and stone front. Graceland 7770.

2-5 RM. fl., 3 r. att. fl., bsmt. str.; oil stv. ht.; $120 mo. inc.; $8,500. Bel. 0550.

Northwest Side.

12 APTS.—4831-35 W. ADDISON-ST. 3x5-9x4; approx. income, $6,000; price $30,000 for each bldg. Can be purchased separately or together.
QUICK ACTION NECESSARY.
SCHIFF, WOOL & ROSENFELD.
100 N. LA SALLE-ST. STATE 1920.

2 FLAT fr.—5 and 6 rms.; furn. and stove ht.; 30 ft. lot; good invest.; inc. $60; low taxes. Cash req. $2,000; bal. terms.

BUILDERS REALTY, INC.

3911 Irving Park-rd. Irving 6711.

LARAMIE near Montrose—5-6 rm. brick 2 flat; 2 furnaces. Price $8,750.
NORWOOD PK.—5-5 rm. mod. brick 2 flat; enclosed pchs.; 3 car brick garage, side drive; h. w. heat. Price $13,650. Schmid Co., 6084 Milwaukee. Newc. 2424.

LARGE LIGHT ROOMS.
2 flat brick. Wide lot.
Nr. Milwaukee and Lawrence.
Possession both apts. if necessary.
S. O. Stone & Co., 4503 Milw. Pen. 3900.

Edgebrook Home—$9,800

5 nice rms.; oil ht.; 50 ft. lot; side drive on Chicora-av.
G. R. Hanson, 3634 N. Cicero. Pen. 4070.

PARTNERS LIQUIDATING.
5-5 rm. 2 flat; mod. encl. porch; can be made into another rm.; fine cond.; nr. North-Austin. Pr. $9,750. Merr. 8878.

4 APT. lgt. brk.—Excel. appearance and constr.; exc. inc.; A-1 resid. neighborhood; only $18,000. See today. Terms. Buc. 4900. J. G. Friendlee & Co.

5 FLATS—Remodeled from 2 flat; 2-2½ rm., 2-3 rm.; bsmt. 2 rm.; 2 car garage; income $1,626. Price $11,650.
Fricke & Lindquist. Capitol 0300.

2 FLAT BRICK—$11,000.
5-5 rms.; 2 h. w. htg. plants, insul. roof, encl. rear porch. 2 car gar. 4516 N. Albany. Call Sunday, 2nd apt.

LEAVING City—2 story frame, store and 3 rms.; 2nd flr., 4 and 3 rm. apt.; stv. ht. 2 car gar. Extra lot. 5418 W. Schubert. Sunday only. 2nd floor front.

DE LUXE 4 apts.; elec. refrigs.; t. t. stoves; double plumbing; brk. gar.; income $2,538. Pr. $15,000. [Mr. Schintz.] REALTY & MORTGAGE CO. Bel. 0001.

1½ STY. 2 flt. frame, 5 dn., 4 up; furn.; stv. ht.; ven. blds.; 1st; fine cond. 2 c. gar. Lot 37½x125. Nr. Crawford-Bryn Mawr. $7,350. J. Krohn Co.. 5343 Lawrence.

3324 W. CUYLER—2 sty. fr.; exc. cond.; 1-5, 1-6 rm.; furn. ht.; $7,600. Call Pen. 4774. Active Realty, 4214 Milwaukee.

2 FLAT yellow brk.—5-5 rms., oak trim, 2 h. w. heat; steel construc.; pr. $10,650. Degen, 5779 Milwaukee. Pen. 0278.

MOD. 2 apt. brk.—5-5 rs. and encl. porches; 2 heating plants. Near North-Central-avs. Price only $9,000; terms. Berk. 0601.

ALBANY PARK—Corner brk. 6 apt.; 6-5s; stm. ht.; T. T. ranges; individual refrig.; excel. cond. Price $16,500. Berk. 0601.

MOD. 2 apt. frm.—2-5s; 45 ft. lot; h. w. ht.; stoker; insul. Also 6 rm. frm. bung., furn. ht., bath. Nr. tr. Kil. 4781.

2 FLAT brk.—5-6 rms.; insul.; h. w. oil; brk. encl. slpg. porch.; 2 c. gar.; $10,000. Owner. 3016 Eastwood. Jun. 9279.

PRICED Below Today's Market—2 flat brk. 5 rms., 2 furnaces. Near Irving Park. Open Sun. J. F. Pagano, 3343 Irving Pk.

5-5 RM. frame—Fur. heat; 2 car; 50x125. Francisco-Fullerton. $5,500. Alb. 1100.

2 FLAT frame, 4-5 rms.; ideal loc. Good cond.; stove; furn.; owner. Kil. 8726.

FRAME—2-5s; furn. 1st; gar.; 31 ft. lot. 5944 Patterson; $7,000; Pal. 5486.

2 FLAT frame—5-4 rms.; h. w. ht. 1st; gar. 2954 Belmont. $4,750. Pal. 5486.

SAC.—Close estate. 1715 N. Monticello. Lt. 6-7 r., 2 flt.; furn. ht. 3301 W. Chicago.

MONT CLARE bargain—3 flat brick. 5-5-4; h. w. ht., stoker; $11,350. Mer. 6656.

15 APT.—3 and 4 rms.; modern. Income, $7,300. Pr., $45,000. 20% dn. Bri. 2234.

West Side.

CORNER 44 APTS.

3 AND 4 RMS.—Modern bldg.; G. E. refrigeration; stoker fired. Rents $20,000. Price $95,000. Andover 1179.

2 FLAT brick—6 rms.; Austin dist.; h. w. ht. Also 2 flat brick, 6 rms. Columbus Park dist. H. W. heat. 2 car garage. $11,500 each bldg. Mon. 3293, owner.

4644 SUPERIOR—Mod. 3 story brk., 3-5s; stove ht., gar.; inc. $1,150 yr. Pr. $6,000. Appt. only. Centanne, Mon. 2262.

MOD. brk bldg.—6-5's; stm. ht.; excellent cond. 1 flat available. Price $19,000. See. 3046-48 Franklin-blvd. Fra. 5047.

CORNER 7 rm. flat and 2 sty. brick store. 2809 5th-av. at Madison-st. $4,000. Pal. 2679 from 8 a. m.-6 p. m. except Sun.

6 FLAT brk.—Furn. and stv. ht.; 3-6s, 3-4s. Inc. $1,464. Priced for quick sale. $8,000. Central Pk. nr. 16th. Cra. 3392.

2 APT. and bsmt.—$108 inc.; t. t. stove; el. refr. $6,500; tms. McCarthy, Ked. 8542.

6 FLAT—All 4s. 1644 N. Kolman. $5,000. Broker's Co-Op. Sebastian. Har. 9035.

2 FLAT, brick—6-6, stove heat; best trans. Price $5,000. Call Nevada 7097.

3 RM. basement apt.—Steam heat; reasonable; available Feb. 1. 1412 S. Kolin-av.

BY owner, 5-6; store and 5 rm. flat. Call Cicero 6521, before 9 a. m.

REAL ESTATE—BUSINESS PROPERTY

Northwest Side.

BARGAIN—Help being drafted; must sell fully equipped wholesale and retail bakery business; 25 yrs. in business. Corner lot 75x125; 2 bldgs., garages, trucks, 1st hall for priv. or public meetings; 6 rm. liv. quarters; h. w. ht. Suit. for other business; reas.; right price for quick sale. Eagle Bakery. 5320 Grand-av.

West Side.

3 STORES—5662-66 W. Madison-st.; bargain; $10,000. Call Village 8681.

1309 S. KEDZIE—Must sacrifice to close estate; stm. ht. Call Glassman, Col. 4975.

—REAL ESTATE—HOUSES—

South Side.

NEW 6½ RM. RESIDENCE.
8241 VERNON-AV.
Owner leaving for army; must sell now his gorgeous home; h. w. ht.; gas; beau. bath, shower, etc.; powder rm.; recreation basemt.; de luxe kitchen; Tiletex floor; gar. and many extras. Poss. right now. Price only $12,500. Terms for quick sale. See today.
1518 W. 71ST-PLACE.
De luxe 6 rm. brk. bung.; h. w. ht.; 3 extra rms. up; rec. bsmt.; gar. Poss. now.
8859 MICHIGAN-AV.
Lovely 5 rm. home; beau. shrub.; stoker. Marlite tile bath; garage; possession now.
633 E. 88TH-ST.
Modern 2 flat brk., 4 and 4 rms., stm. Poss. right now. Nice basement. 2 car garage. Price only $7,950; terms.
See these bargains today.
Peters and Peters. Rad. 6805.

Paxton-av. Near 68th-st.

6 rms.; breakfast rm.; large rear glazed sleeping porch; gas h. w. heat; ideal for family with children; near schools, church and park; price $13,000; only $4,000 cash needed.
GLATT & PRICE, 6826 Stony Island.

INCOME HOME

Kenwood-av.; 11 rms., 3 baths, 4 gar.; lot 50x166; 8 rms. furnished. Priced for quick sale; $2,500 cash required.
McKEY & POAGUE
1172 E. 63d-st. [Mrs. Ray.] Hyd. Pk. 8100

Owner Leaving for Army

must sell 6 rm. fr. res. Cab. kit. sink; 3 bedrms. 2d fl.; h. w. heat; full bsmt.; encl. rear porch; 2 car fr. gar.; $5,500. 6517 S. Emerald. Ph. Englewood 7380.

BY OWNER—8818 S. Mich.-av., 6 rm. brk. home; insul.; 2 glazed porches; lots of shade; auto. ht.; ven. bls.; newly dec.; 9 yr. mortgage. Pr. $6,500; $2,500 cash; bal. $42.87 month, includ. interest-taxes.

NR. 108th-Homan—2 yr. old brk. res.; 5 rms.; lg. master bedrm.; can be made into 2 rms.; lot 40 ft.; forced air ht.; Ven. blinds; nr. school and trans.; price $8,500. Thompson & Miessler [Williams] Bev.8286

BRICK HOME WITH INCOME.
Nr. 60th and Paulina—4 down, 3 up; rented at $35; encl. porch; 2 car gar.; excellent cond.; barg.; terms. Hem. 7900.

DEFENSE homes for war workers at 8910 S. Normal and 419 W. 100th-st.—5 rm. brick residence; only $6,250; FHA terms. Barrett Bros., 9041 S. Ashland. Ced. 1600.

6 ROOM BRICK BUNGALOW—$6,500.
Steam ht.; modern bath; gar.; 50 ft. lot; 69th-st. near I. C. Melvin, Fair. 9280.

6 RM. modern brick home. 2 yrs. old. 3 bedrms., 1½ baths, powder rm. Gas heat. Gar. Priv. 8059 Calumet. Sun. or Mon.

$50,000 HOME FOR $25,000.
9 rooms, modern, 2½ baths; So. 95th. Address F N 67, Tribune.

5 RM. efficiency—Brk.; 3 yrs. old; hot air. stoker heat; ven. blinds; nr. 99th-Sangamon. $8,000. Bev. 9189.

5 RM. brick bung.—$6,250; ½ block from Avalon Pk. schl.; nr. park, I. C.; gar.; mod. plumb.; hot air ht.; stv., ref. Sou. Sh. 8754

7336 CARPENTER-ST.—Income home; live in 5 rm. flat and collect rent from upstairs; $400 down. Triangle 1655.

$500 DOWN—Income home; 4 and 4 rms.; rent $25 a month; near 92d and Cottage Grove-avenue. Triangle 1655.

OPEN today—729 W. 69th-pl.; lovely 6 rm. home; $600 dn. Arthur N. Glatt. 7630 Cottage Grove-avenue. Triangle 1655.

1½ STORY, 6 rm. brk. res.—1 bedrm. 1st fl.; 2 yrs. old; Venetian blinds; weather stripped; $7,750. Beverly 8880.

6910 S. LOWE—Frame res.; arched openings; new roof; h. w. ht.; gas fired; 1½ baths; immed. poss. Weekdays, Rad. 6601.

7 RM. frame cottage—Insul. brk. siding; furnace ht.; $4,900. Rad. 4903.

1041 WALLACE—Open Sun., 2-5; 6 rm. res. 50x150; stoker; $6,000. Bev. 4850.

COLORED preferred—7, 8, 9 rm. homes. Small down paymt., bal. easy. Pla. 8791.

5544 KILBOURN—New brick home; 3 bedrooms; need $900. Triangle 1655.

—REAL ESTATE—HOUSES—

South Side.

2 STORY 7 rm. brk. res.—2 c. gar.; immed. poss.; nr. schls., churches. 7748 Evans.

Southwest Side.

NEW WAR HOMES

5536-53 KENNETH-AV.
Only $5,750; brick; 2 bedrms.; low as $250 down, $37 mo. See today, 1-6 p. m.
EIGHT-WAY CONSTR. CO.
110 E. 113th-st. Pul. 0305 or 0437.

$300 DOWN, $55 PER MO.

New 6 rm. brick home, 3 bedrms. Comp. dec. Kitch. cab. Full basmt. Model open.
6400 S. Lockwood (5300 W)
J. E. Merrion & Co. Radcliffe 3210.

BRICK 2 BEDRM. HOME

South of 103d nr. Kedzie; 2 yrs. old; owner built; lge. attic and basement; 38 ft.; takes $1,500; payments $40 mo. GROEBE & CO., 2057 W. 95th. Bev.8100.

CORNER 1½ sty., 7 rm., brk. res.—Lot 64x125; Timkin auto. h. w. heat; tile kitch.; 1½ tile baths. Rugs from wall to wall; 2 c. frame gar. 5654 S. Maplewood-av. Pros. 9386 for appt. Sunday between 2-6.

6 RM. oct. brk. bung.—Full finished attic; insul.; 2 heating plants, coal and gas; 2 car brk. gar.; nr. 94th and Ada; $9,500. Hem. 7900.

$7,000; 37TH AND Christiana—6 rm. brk. bung.; h. w. ht.; 30x125. Medora, Bev. 6155.

5 RM. brk. bung., Marquette Manor; h. w. h.; 2 c. gar.; days, eves., Sun. 2850 W. 63d-st.

ONLY $6,850.
Mod. 5 rm. br. bung.; encl. porch; gd. cond.; gar. Nr. 63d-Lawndale. Hem.8301.

GOING TO WAR, MUST SELL
new 5 rm. brick home. 5240 S. Mason-av.

NEW 5 room brick duplex—$300 down. $100 mo. income. 5240 S. Mason-av.

5 RM. brk. bung.—2 c. gar., rumpus rm. Pr. $6,500. Days, eves, Sun., 2850 W.63d

North Side.

RAVENSWOOD GARDENS.
Brick home, 8 rms.; insul.; tile roof; 2 baths; tile showers, etc.; stoker; paneled recr. rm.; 2 brk. gar.; wide lot.
BURKE & LYNN.
4747 N. Kedzie. Irving 7120.

21 ROOMS—FURNISHED

3 sty. brk.; 10 units; stm. stoker; 2 c. gar.; inc. $300 mo.; pr. $12,000; nr. "L" Sta., Clark car. DIRKS CO. Lak. 1410.

6 RM. oct. front brick bung.—Tiled roof, h. w. ht., gas fuel, gas refrig., gas range; carpeted; home surroundings; priced right. J. F. Cassidy Co., Rog. 0500.

$8,500.
7 rm. bung.; h. w. ht., gas fired; excel. arrangement of rooms; possession now. James O. Vandervoort & Co., Bri. 4000.

RES.—6 large rms., cabinet sink; elec. stove and refrig.; 45 ft. lot. Call JAMES O. VANDERVOORT & CO. Bri. 4000.

13 ROOM residence—1241 Early-av.; 3 baths, gas heat; near Broadway "L" and bus. Telephone Sheldrake 2296.

IMMEDIATE poss.—6 rm. res.; 2 baths; nr. "L"; 2 c. gar.; stm. ht.; $7,500.
WM. DE ROCHER, Rav. 4220.

2 FLAT brick house—Cement bsmt.; 6-6 rms., attic; brick garage, $2,000 down; mortgage $4,000. 1944 Hudson.

ASBESTOS shingle bung.—4 rms.; arched doors; lge. rms.; lot 70x108; only $4,725. Moore Realty. 5956 Irving Pk. Mul. 6400.

2615 MELVINA—Insul. frame bung. on double lot. Owner sacrifices for $3,600. Moore Rlty., 5956 Irving Pk. Mulb. 6400.

4536 N. HARDING-AV.—6 r. res.; furn. ht.; $7,000. Ringl, 4564 N. Pulaski. Kil. 5752.

OCTAGON bung.—6 rms.; tile bath, roof; priced rite. CASSIDY, 2540 Peterson.

Northwest Side.

6 RMS.—All large; 1869 N. Leavitt-st. Party wall one side. Must see inside to appreciate. Enclosed sleeping porch, 3 bdrms., bath and toilet upstairs, 2d toilet in basement. Small basement apt. with rental possibility. New furnace, new roof, Garage. Quiet street, dignified neighborhood, yet within stone's throw of Milwaukee-av.-Armitage. Owner has taken job in Pittsburgh. Price $3,200. Arrange terms. Phone Buckingham 8182 for appointment.

ENGLISH STYLED HOMES.
Close to St. Ferdinand's; 5 rms., fine condition. Tile bath, encl. porch, storm windows, weather-stripping.....$10,900
5 rm. brick in beaut. condition; 10x16 ft. screened porch, awnings, tile bath, stoker fired, air conditioned.....$11,500
A. J. Schorsch & Co., 6059 Irving Pk.-rd.

7 ROOM frame insulated res.—Irving Park dist. All nice, large rms. Inclos. front and rear porches; storm windows; 37½ ft. lot; gar. Very attrac. home; excel. cond. Cash req. $3,000; bal. terms.

BUILDERS REALTY, INC.

3911 Irving Park Irving 6711.

1½ YEARS NEW

Galewood 5 rm. Georgian duplex home. Modern interior. Cabinet kitchen. $7,500; $2,300 CASH; BAL. MONTHLY.
ALBERT F. KEENEY, REALTOR.
5612 NORTH-AV. MERRIMAC 4300.

RESIDENCE—Frame; 3 rms. down and 2 up, with bath, oak floors, canvas walls, Holland furn.; encl. porch; 2 car brk. gar.; on Kedvale north of Argyle. Price $7,950.
GREGOR, 4200 Lawrence. Pal. 1461.

5137 N. ST. LOUIS.
7 rm. modern brk. resid.; tiled kitchen and 2 compl. baths; lg. master bedrms.; encl. pch.; furnace heat; wide lot; 2 car gar.; immed. poss. Open Sat. and Sun., 1-5 p. m., or call State 3520.

SOLVE YOUR RENTING PROBLEM.
7 rm. hse.; asbt. siding; lge. l. r.; oil ht.; wide lot. Nr. Irving Pk. Poss. $7,000. 1½ sty. frame; 4-3; H. A. ht.; 47x150. Oak Pk.-av. nr. Irving. Like sbrb. $5,600. Open Sun. J. F. Pagano, 3343 Irving Pk.

TO CLOSE ESTATE.
1½ sty., 9 rm. home; 2 family conveniences; furn., stoker; nr. Irving Park and Laramie; $7,500.
Beesley, 4219 Irving Park. Pens. 2726.

PRICED for quick sale—1419 N. Rockwell. 6 rm. mod. brick cottage; h. w. ht.; dble. plumbing; excel. cond.; immed. poss. Sacr. $4,250 or best offer; excel. transp.; nr. schls., good shopping dist. Bru.0476.

DOUGLAS EMPLOYEES ATTENTION!
5 rm. fr. bung.; 4 yrs. old; utility rm.; mod. bath; garage; 32 ft. lot in Fairview Heights. $1,950 down; $30 mo. Avenue 1372.

OPEN SUNDAY, 2 TO 5

New. English type 5 room brick bung. Tile bath, cab. kit., encl. por., h. w. ht. Gar. $12,000. 5870 W. Leonard. [5800 N.]

BERTEAU-Milwaukee—6 rm. res. A-1 condition; ht. with gas; lot 35x125; garage. $8,500. Call Pens. 4774 or Inq. 4214 Milwaukee-avenue.

6 RM. bungalow—Asbestos siding; 2 car garage; 37½x125; h. air ht.; gas burner; on McVicker near Montrose. Owner leaving city. $7,150. Longbeach 0135.

INCOME frame res.—3 rms. 1st, 3 rms. 2d with 2 bsmt. rms.; 2 encl. porches; 2 baths; furn. ht.; 2 car gar.; $6,800. Drafted owner, 2210 N. Central Pk.

6 YR. OLD SAUGANASH RESIDENCE. Beautifully landscaped; 7 rms.; 2 car brick gar.; woodb. firepl.; tile kit. and bath; forced h. air gas ht. Long. 0135.

5 RM. house—60 ft. lot; 2 car gar.; furn. heat; $4,800. 6 rm. frame; h. w. heat; 37 ft. lot; 1 car gar.; $5,800. W. A. Zeiger, 4051 N. La Porte-av. Pal. 3432.

$4,500—LEAV. city; 1½ sty. frm., 5-4 rms.; stv. ht.; nr. Moffat-Western; income from mod. 4 r. apt. pays for bldg.; $1,500 dn., $30 mo. Ryan, 5306 Milwaukee. Kil. 9630.

5 RM. brick residence—2 years old; furnace heat; perfect condition; near Foster-Normandy-av.; price $8,950. $3,800 cash req. Mr. Welch. Newc. 2424.

SAUGANASH.
6 rm. brick; gas ht.; garage; $12,500. Also other 5-6-7 rm. houses.
Koester & Co., 3443 Peterson.

$4,500—2245 N. Rockwell; 7 rm. stucco res.; h. w. ht.; gar.; lot 48x195; vacant. Tms. Ryan, 5306 Milwaukee. Kil. 9630.

7 RM. fr. res.; stm.; 3540 Wilton; $4,000. 5 rm. fr. cott.; 2470 Berteau-av.; $4,250. Felbinger, 2344 N. Cicero-av. Ber. 8080.

WIDOW SACRIFICES, $6,300.
6 rm. brk.; h. w. heat; mod. bath; lot 30x125; 12 yrs. old. Key at 5927 Belmont.

MOD. 5 rm. brk. bung.—Hot air ht.; gd. trans.; nr. schl.; $5,900. Inq. 4214 Milwaukee-av. Call Pens. 4774.

EDGEBROOK—6 rms.; 1¼ tile bath; peach col. sq. tub; recr. rm.; Ven. blinds; att. gar. Kildare 9651. 6429 Tahoma.

7 RM. res.—Stoker; insulated; 50x174 ft. lot; nr. Irv. Pk. sta., C. & N. W.; $7,250. Knight & Mein, 4167 Irv. Pk. Pens. 2600.

PRIV. PARTY—2331 N. NORMANDY; Fine brick bungalow, 5 rms.; furnace ht.; enclosed porch. Open Sunday, 1-5 p. m.

3548 SHAKESPEARE—IMMED. POSS. Modernized 4 rms.; addl. attic space; garage. Village 5814. Owner.

6 RM. BRK., 2 story. Edgebrook—Gas ht.; att. gar.; 1½ baths; wooded lot; immed. poss.; gd. trans.; $13,250. Kil. 5433.

$4,850—6 RM. frm., modernized; h. w. ht.; nr. Francisco-Diversey; $1,550 dn., $33 mo. Ryan, 5306 Milwaukee. Kil. 9630.

WIDOW forced to sell 7 rm. frame res.—Tile bath; furn. ht.; ven. blinds; A-1 cond.; gar.; bargain. $7,300. Pen. 8511.

7 RM. frame resid.—Furnace ht.; good cond. By owner. Price reasonable. Phone Sun. or Mon., after 12. Belmont 9536.

MODERN cor. 4 apt. bldg.—In Irving Pk.; very large rms.; stoker; only $17,250. Mars Realty, 5453 Belmont. Pal. 7210.

MODERN 5 rm. brk. bung.—Furnace ht.; 2 car gar.; encl. pch.; vacant; dec. to suit; $7,850. Owner, 5222 School-st.

2 FL. fr.—1st flr. tavern; 2d, 5 rm. apt.; new siding; long hall in rear; rentals $820 per yr. $5,500. Wellington 7105.

6 R. ENG. brick bung.—Nr. North-Oak Pk.-av.; $14,000. L. Roe, 6278 North-av.

BELMONT-Austin—Oct. brk. bung.; $3,000 down, tms. 6014 Irving Pk.-rd. Pen. 3201.

INSUL. lge. 5 rm. Queen Anne bungalow. 4848 N. Monticello, $7,500. Ind. 2575.

BUNGALOW—Brick; 5 rms.; encl. pch.; gas heat; gar. $6,000. Bel. 1445. Owner.

INC. bung.—3 apts., 2 furn.; refrig. and k. cab.; auto. ht. 4457 La Porte. Pal.2734

5 YR. brick Eng. type 5 rm. res.; ht. wtr. ht., stoker; $3,500 dn. Owner. Nat. 1019.

5 RM. brick bung., steel construc.; furn. ht.; dbl. gar.; consider $6,950. Pal. 7200.

EDDY, W. of Crawford—5 r., gd. as new; high attic, de l. bath; $7,650. Ave. 8910.

DE LUXE, brk., lg. 5 r., hi. attic; nr. Foster-Cicero; nr. R. R. $12,900. Ave. 8910.

INCOME 8 RM. HSE.—Nr. Catholic ch. 5147 Montrose. After 6:30 p. m. or Sun.

1½ STORY near Nagle-Raven—5 and 3 rms.; lg. lot. Call at 6255 Milwaukee.

5 RM. COZY HOME—$3,500. SEE SUNDAY. 3629 N. RICHMOND.

5 RM. bung.—Gar.; $5,800 and up. Barg. Inquire 5141 Fullerton. Berk. 7667.

2 STY. bldg.—Store, 6 rms., 6 rms. up, 2 c. gar.; stv. ht. 2927 Belmont-av. Inq. 2d r.

4 RMS., encl. pch.; furn. ht. 2 car gar. $5,100; easy terms. 8000 Belmont.

West Side.

2 STORY brick—Stove heat; $3,500. 2648 W. 15th. Call Rad. 7149.

—REAL ESTATE—VACANT—

Northwest Side.

LIQUIDATION SALE.
BUDLONG WOODS HOMESITES.
Sewer, water, sidewalk, and paving in; no assessments; bargain prices, easy terms. Call at office, corner
CALIFORNIA AND BRYN MAWR.
OPEN ALL DAY SAT. AND SUNDAY.

66 FT. cor.—Near Sauganash R. R. sta.; no assess.; barg. Address X 266, Tribune.

—REAL ESTATE—SUBURBAN—SOUTH—

Beverly Hills—20 minutes to loop.

NEW COLONIAL BRICK

HEART OF BEVERLY; 6 LOVELY RMS. Garage attached; gas ht.; 50 ft. wooded. Recreation; 2 fireplaces; tile bath. SHOWN FROM OFFICE ONLY—RIGHT BUYER CAN MAKE DEAL; $16,500. GROEBE & CO., 2057 W. 95th. Bev.8100

TWO BEVERLY BUNGS.

BOTH BRICK; NEAR 99TH ON HILL, 6 rms., tile bath; oil ht.; garages. Priced $10,500 and $11,000. Poss. May. GROEBE & CO., 2057 W. 95th. Bev. 8100.

7 ROOM HOME—2½ BATHS.
Lge. liv. rm.; open fireplace; 4 bedrms.; sun porch.; gar.; choice loc. Seeley-av., nr. 103d. $14,750. For appt., Bev. 1931.

10343 LEAVITT—Colonial 3 bedrm. res.; 1½ ba.; tile roof; lg. lot; gas h. w. ht.; gar.; insul.; $14,750. Owner, Bev. 5723.

5 RM. brick bung.—Extra attic rm., h. w. ht., stoker; gar.; side dr.; near R. I. Quick poss. Only $7,500. Bev. 5001.

BUNGALOW—6 lge. light rms.; glazed pch. Gas ht.; tile bath; tile roof; 2 car gar. Lot 40x179. 10247 Oakley.

5 RM. brk. res.—3 levels; gas air cond.; att. gar.; carpets; $10,500. Bev. 1875.

5 R. br. bung.—Glas. pch.; h. w. ht.; gar.; Longwood. $8,500; FHA tms. Bev. 5262.

General—Suburban South.

ACRE TRACTS

1, 1¼, 2½, 5 AND 10
Drive out today or any day—159th and Western-av. [3 blks. west of Dixie-highway.] ARTHUR T. McINTOSH & CO. Phone Harvey 2084 or Franklin 2046.

Modern 4 Room House on ½ Acre; Garage

All imprs. paid for. Extra large kitchen; oil heat; 2 blks. from R. I. station. Price $4,950. Easy terms. Call Radcliff 5481, after 7 p. m. Can be seen by appointment Saturday or Sunday.

MUST sell 5 acres—Gd. soil; hard road; just the spot for victory garden or poultry farm. $200 dn., $15 mo. Pro. 1139.

DON'T buy acres south or southwest until you see our ¼ to 5 acre bargains. Send for prices. Address E T 481, Tribune.

—REAL ESTATE—SUBURBAN—S. W.—

Palos Park—46 minutes to loop.

6 RMS.—Nat. F. P., V. B., lge. sun porch, att. gar.; exc. cond.; und. $10,000. 122d-pl. and 85th-av. Owner, Palos Pk. 539.

Oak Lawn—36 minutes to loop.

8 LARGE rms.—Furnace; stoker; gd. location; real buy; terms. Grover C. Elmore's branch ofc., 5324 W. 95th-st. Oak L. 901.

Tinley Park—37 minutes to loop.

POULTRY farm—2 acres, 7 rm. house in 2 apts.; bsmt., hot water ht.; electric range and refrigerator with complete furniture in 2d apt.; 2 car gar.; large poultry hse., shade and bearing fruit trees; 7 blks. from R. I. depot, 4 blks. to bus; $8,250; half cash.
Poultry farm, 1½ acres, 4 rm. house, bsmt.; furnace ht.; 2 car gar.; 20x40 poultry hse.; shade and bearing fruit trees; 5 blks. to R. I., 2 blks. to bus; $1,500 cash, bal. monthly.
Grover C. Elmore's branch office, 177th and Oak Park. Mr. Ward, eves. Bev. 3349.

General—Suburban S. W.

HALF, FULL, 3 AND 5 ACRES.
Best garden soil, now plowed; paved roads in and paid for; easy terms, lowest prices. N. E. COR. HARLEM AND 79TH-STS. Every afternoon, all day Sunday.

5 RM. remodeled home, near 111th and Homan-av.; 40 ft. lot; hot wat. ht.; $4,750. Grover C. Elmore's branch office, 111th and Kedzie. Bev. 1811.

1 ACRE—Water, roads, gas, elec.; no assessments; 4 blks. to bus and R. R. tr.; 42 min. to loop; $995, $100 dn., $10 mo. Pro. 1139.

4 RM. hse. on lge. lot—Needs work; $2,800; $175 cash, bal. $25. Address F H 67, Tribune.

—REAL ESTATE—SUBURBAN—NORTH—

Deerfield—34 minutes to loop.

CAPE Cod Cottage—Garage, side driveway; two floors; six rooms; automatic oil heat; building 4 years old; lot 50x163; landscaped; use of vegetable garden in rear of lot; block and half to station; close to churches and schools; priced for quick sale, $6,250. Can be financed by bldg. & loan assn. Shown by appointment only. Deerfield 655.

Evanston—15 minutes to loop.

CREAM clapbd. and stone—Large liv., dining rm.; library, powder rm., sunprch.; 5 lovely bdrms., 2 mod. tile baths; slpprch., bdrm. and bath on 3rd; stoker heat; lrge. wooded lot; beaut. loca.; $17,500. Smart & Golee. Inc. Briar. 3300.

COZY 6 rm. English brick—1½ tiled baths; screened terr.; oil ht.; $11,800. Pearson, Sadler & Hultman. Hol. 6362. Uni. 6950.

Glencoe—27 minutes to loop.

TO SETTLE estate—5 bedrms., 3 bath, brk. col.; sun-slpg. pchs.; butler's pantry; priceless garden; 2 car., beau. wood, ¾ a.; choicest sec.; $25,000. Winnetka 254.

Glenview—27 minutes to loop.

HAPPINESS

can be found through the purchase of this 5 rm. brick and frame home on ½ acre in section of new homes. S. W. of Glenview. Living rm. 13x20, fireplace, dining rm., terrace, mod. kitchen, 2 large bedrms., attached garage. Gas a. c. ht., low taxes. Move in now. E-Z terms.
$8,950
LUCIUS ERSKINE IN GLENVIEW.
236 Glenview-rd. Glenview 74.

$7,350 BUYS new 4 rm. brk. Cape Cod on 50 ft., fully improved lot—2 bedrms. 1st fl.; 2 rm. space upstairs; 4½ blks. St. Paul [golf] station; convenient terms. Owner entering service.
LUCIUS ERSKINE IN GLENVIEW.
236 Glenview-rd. Phone Glenview 74.

Golf—31 minutes to loop.

Colonial Architecture

is always in demand and has good resale. You will like this homey 6 rm. because of extra features; sunrm., sun deck, breakfast rm.; beautifully landscaped 75 ft. lot, completely shrubbed; living rm. 23x14; natural fireplace; 1½ tile baths; 2 twin size bedrms., 1 smaller; coal hot water ht.; 2 car gar.; 2 blks. to sta.; not a new home, but an excellent value.
$13,200
LUCIUS ERSKINE IN GLENVIEW.
236 Glenview-rd. Ph. Glenview 74.

Highland Park—30 min. to loop.

HOUSE, 9 RMS.—Comfortable, well built, attractive; 3½ baths; marble fireplace; blue tiled screened porch. Deep ravine. Oil h. w. heat. Privacy as to location but nr. trans., schools, markets, and lake. Owner HIGHLAND PARK 2412.

Lincolnwood—32 minutes to loop.

LOOK AT THIS

Smartly designed small home in BEAUTIFUL LINCOLNWOOD. Corner plot. Transportation to door. Needs remodeling. The buy of the year. Price $3,750. Terms. Open for inspection Sat. and Sun. Drive out to 4300 Pratt-blvd., Lincolnwood.

Skokie—31 minutes to loop.

DRAFTEE SAC. Open for inspection. Total price, $13,950, for quick sale. Lg. 6 rm. pres. brk. col. res.; 3½ yrs. old. 2 car gar.; cement frt. dr.; 60 ft. lot; ldscpd. trees; 1½ tile bth.; mast. bdrms.; many clos.; late kit. cab.; nat. firepl.; gas forced air cond. heat; birch trim; full base.; insul. metal weather strips; other feat.; nr. pk., sch., L, bus, stm. Skokie 4.

$8,950 TAKES 6 r., 1½ sty. res., 4 yrs. old. Full base.; 2 knotty pine master bdrms.; plenty clos.; attr. kit. cab.; late plbg.; full insul. storm wind.; other feat.; nr. sch., shops, park, bus, L. Skokie 5.

$8,250 FOR 6 rm. brk. res. with sun rm.; new stm. boiler; cab. kitchen; lg. landscaped lot; 1 blk. to "L." Mul. 2340.

Wilmette—21 minutes to loop.

TRUE COLONIAL.
Only 6 years old; very substantially built for present owner; unusually large, bright, and sunny rms.; thoroly insul.; interior of great charm; perfect heating plant; 2½ baths; nat. firepl. in cheery liv. rm. and game rm.; arranged for happy and convenient living. Macadam side drive to front door and gar.; deep lot; splendid loc. in Kenilworth Gardens, $22,500. Owner has bought larger home.
Kroll & Smith, 424 Linden. Wil. 500.

IDEAL HOME FOR FAMILY.
3 bedrms., bath, encl. htd. porch, upstairs and bedrm., bath, 2 encl. porches downstairs. Shower, toilet in bsmt.; encl. back yard, excel. soil; storm wind.; auto. heat; firepl. Near St. Joseph's and Howard schls. 1724 Highland. Wilmette 663.

ATTRACTIVE 7 rm. home—Near L; very lge. rms.; sun rm.; 2½ baths; gas heat; wooded lot; garage. A buy at $18,000.
R. M. JOHNSTON & CO.
Opposite L terminal. Wilmette 444.

Winnetka—21 minutes to loop.

$6,500—WHITE frame cottage, now vac., 5 rs., 1 bath; air, coal ht.; full bsmt. Tighe Realty, 521 4th-st. Wilm. 3005.

ATTR. remod.—4 bedrooms; splendid condition; $13,750 or offer. Winnetka 3603.

General—Suburban North.

DRAFTEE SAC. open for inspection. $7,950 buys a mod. 6 r. effic. brk. home. 3½ yrs. old; 50 ft. lot; att. brk. gar.; frt. dr.; center hall ent.; arch doorways; full base.; steel beams; full insul. late kit. cab., recessed plgb., shwr., other feat. Nr. sch., bus to shop., fast tr. Ph. Skokie 4.

REAL ACRE BARGAIN

West of Glenview, near 2 bus lines. Ideal location. Use as a victory garden now and build after duration.
Address E J 427, Tribune.

—REAL ESTATE—SUBURBAN—N. W.—

Barrington—39 minutes to loop.

5 RM. house on private lake—basement; automatic oil heat; fireplace; att. garage; $7,850; terms. Lac. 1364.

4½ ACRES—Near forest preserve; $995, terms. Blakeway, Lackawanna 1364.

Des Plaines—23 minutes to loop.

6 RM. bung.—Oak trim, tiled bath; h. w. ht.; 50 ft lot, garage. $6,300. Bohle, 5324 Lawrence-av. Pal. 7070.

HOUSE on large lot—Only $895; needs work; near bus and school; $150 cash. ADDRESS F P 573, TRIBUNE.

5 RMS. and gar.—Nr. C. N. W. R. R. tran., schl., churches, etc. $500 dn. to reliable family. Address E R 572, Tribune.

LOW COST home with lge. garden plot; nr. school; good transp.; sm. dn. paymt.; bal. $23.78 mo. Address F N 69, Tribune.

—REAL ESTATE—SUBURBAN—N. W.—

Des Plaines—23 minutes to loop.

VAC.—5 r. cream brk. bung.; h. w.ht.; lot 41x105; finest loc.; pr. $6,500. Euc. 163.

Elmwood Park—22 min. to loop.

1½ STY. frame—5-5 rms.; newly remod. 1st fl.; h. w. ht.; 3 c. gar. Lot 60x125. Good shop. and trans. $9,000. Call Elmwood Pk. 1215M, week days after 5 p. m.

WESTWOOD—Octagon brick bungalow; h. w. ht., gar.; possession $8,750. Alb.1100

Franklin Park—29 min. to loop.

5 RM. brk. res.—By priv. party; in Franklin Pk. Exc. transp. by bus or train. Schools and churches near. Close to Buick and Douglas plants. Franklin Pk. 421R.

2 FLAT—5-5's; good trans.; new stoker, furnace, and roof. Franklin Park 135-M. Fri. aft. 3:30; all day Sat. and Sun.

Itasca—33 minutes to loop.

5 RM. brk. home—Space upstairs 2 or 3 rms.; natural firepl.; lot 225 x100 ft.; landscaped corner. 345 S. Oak, Itasca.

Palatine—39 minutes to loop.

3 GOOD sized rms., bath, and large glazed summer kitchen—On a concrete road; acre; 7 blks. to depot, stores, theater. Flowing well. Offers unlimited possibilities. Flower gardens, lagoons, fish ponds, etc. Small poultry house. Total price $4,200; $1,200 cash; $30 month.
WM. H. DEPUE, State Bank Bldg. Pal. 4.

Park Ridge—19 minutes to loop.

MOVE IN NOW

2 story 5 rm. brick home; 50 ft. lot; excel. location. Price $9,000.
EARL E. SHIPLEY CO. HOLLY. 8600.

4 ROOM house—On large garden plot; needs interior finishing; near bus; $150 cash, balance small monthly payments. ADDRESS E L 102, TRIBUNE.

5 ROOM, 2 story brick home—1½ years old; automatic gas heat; 1½ baths; screened terrace; lot 50x125; $10,500. Phone Park Ridge 2187-M.

5 RM. frame res.—1½ ba., furn. ht. [coal], wide lot, 2 car gar.; $7,500, tms. Leaving city. Newcastle Realty, Newcastle 3400.

5 RM. home—Ideal for chickens and garden; just outside of city; $200 cash needed. Address E J 298, Tribune.

IMMED. POSS.—7 rm. brick; auto. ht.; brk. gar.; all trans. Pk. Ridge 597.

Prospect Heights—30 min. to loop.

A HONEY. 5 rm. brick ranch house, 2 car att. gar.; 1½ yrs. old; firepl., tile ba., shower stall, built-in bkcases., dressing tables, exc. dec.; ven. blds., screens, storm winds.; auto. gas ht.; corner lot 100x212 with 500 flowering shrubs, trees, fruits. Sacrifice. Immed. poss. Owner transferred. Arlington Heights 1895-M.

Wooddale—30 minutes to loop.

COMPLETED Cape Cod home—Pr. $4,750, terms; lge. lot.; nr. schls., stores, exc. tr. ADDRESS E T 267, TRIBUNE.

General—Suburban N. W.

City Home in the Country

N. W. of Highland Park; delightful 5 rm. English type brick house on 10 a.; built 1938; live creek; natural fireplace; attached 2 car 2 story brick garage. $12,500. By owner. State 1100 during week. On Saturday or Sunday call Libertyville 626-R2.

DE LUXE Bendix washer, G. E. stove and refrig., all brand new and part of 2½ bedrm. ranch type country home. All city conveniences with natural fireplace and automatic heat on nearly 2 acres with beautiful view, in estate section; conv. to transp. $1,500 cash, bal. $65 per mo. Call Des. 8520 or Wauconda 2587

$100 DOWN—Old house, 5 rms., bsmt.; must be handyman; capable of repairing; gd. transp. Monthly paymts. to suit if qualified. Address E H 55, Tribune.

$895 BARGAIN—Small home with 7,380 sq. ft. rich garden soil; inside finishing needed; near bus; need $150 cash. ADDRESS E K 381, TRIBUNE.

COZY 6 r./hse.—All modern, fully improved lot; oak stairway to unfinished 2 rms. upstairs; gas heat; garage, E-Z terms. Address F H 322, Tribune.

5 RM. house—$200 dn.; needs work; mo. pymt. to suit reliable party; good trans. ADDRESS E M 586, TRIBUNE.

$600 DOWN buys 5 rm. all brick res. on 100 ft. lot—$40 month pays everything. Address E L 167, Tribune.

WILL sell a few acres of my rich hwy. farm—Close in; conv.; plowed; barg.; tms. Write owner. Address F P 91, Tribune.

6 RM. home with basement—Can be yours; $150 cash to start; nr. school and bus; bal. to suit. Address F N 68, Tribune.

—REAL ESTATE—SUBURBAN—WEST—

Austin—14 minutes to loop.

AUSTIN 2 FLAT—H. W. HEAT; $9,500. Nr. Central-av. "L" sta.; lot 50x150; 5 rms. with extra large living rm.; also very cozy 4 rm. apt.; mod. bathrms.; elec. refrigs.; stoves; oil htg. with Thermostat; 3 car gar.; tems. Ph. Mans. 3848.

CORNER 6 apt. bldg.—Steam ht.; stoker; 3-6's, 3-4's. Nr. Lockwood and Wash.-bl. Rent $3,900. A bargain at $22,000.
JOSEPH B. FORD & CO.,
5945 W. Madison. Austin 2881.

BRICK 2 apt.—5-6; one smartly done in ivory woodwork and gay papers and modern bath; club rm.; fine heating; 2 c. gar. Lovely loc.; gd. transp.; $10,500. Mrs. R. C. Davis. Mans. 1317, Euc. 262.

AUSTIN frm. 3 apt.—Near Lake-st. "L." H. w. ht. stoker, insulated, 3 refrig., 3 stoves; taxes $126. Income $1,500 year. Price, $9,700.
Pilgrim, 5637 W.Lake. Aus.1680-Vil.5100

BRICK bung.—Nr. North-av. 5 rms. 1st fl. Attrac. lge. knotty pine htd. rm. 2d flr. h. w. ht.; gar. Only $8,350.
P. A. Reed, Agt., 5306 Chicago. Aus.4725

SEE our large selection of real buys in 2 flats, bungalows, and residences. Moore, 5613 W. Lake. Aus. 7708. Vill.3330

DE LUXE 2 flat—Tile bath; att. gar.; cost $28,000. Pr. $13,500. Vil. 8440. Euc. 4850

MODERN brk. 2 flat, 5-5, slp. porch, A-1 trans. Real barg. $9,500. Mans. 7152.

BY owner—7 rm. corner stucco residence; nr. schls., churches, trans. Ph. Est. 4027.

Berwyn—17 minutes to loop.

6 RM. brick bungalow—Furnace heat, garage; glazed porch; excellent condition. 2229 SCOVILLE, BERWYN.

WELL kept 6 rm. brk. bung. 2 baths, blinds, encl. porch. Insul. New roof, gar. Gr. trans. Stores, schools. Berwyn 4906W.

5 RM. brk. bung. Furn. ht.; garage. Gd. cond. 2633 Clarence-av., Berwyn, Ill.

Cicero—13 minutes to loop.

CICERO BARGAIN

2 flat brick, 6-6; enclosed porch; H. W. heat; 2 car brick gar.; newly painted; priced very low. 1903 S. 50th-av.

MODERN corner 21 apt.—4 rms. In excel. cond. and location. Phone Cicero 370.

Downers Grove—37 min. to loop.

4 RM. HOUSE—Complete bath, elec., stove heat; deep well with auto. pump; 2 car gar.; outside village limits, 1 block to Ogden-av. Price, $3,000.
C. J. DUNHAM, 5128 MAIN-ST.

6 RMS.—Studio living rm.; nat'l firepl.; full bsmt.; hot air furnace; elec., running water; beaut. large wooded lot; outside of city limits; owner leaving state; $6,000. C. J. DUNHAM. 5128 MAIN-ST.

50x150 HOMESITE—Water, streets, imp. paid; cash $1,000; will sell $350; $100 dn., bal. $10 per mo.
Address F H 80, Tribune.

7 RM. RES.—Encl. pchs.; older property; very comfortable; now vacant; out of town owner wants quick sale; $5,750. Clyde E. Taylor, 1017 Burlington-av.

IMMED. occupancy—5 rm. hse.; garage; lge. lot; near C. B. & Q. trans.; $400 dn., bal. like rent. Address F H 66, Tribune.

Elmhurst—23 minutes to loop.

IDEAL small country estate—Near Elmhurst; ¾ acre, beautifully landscaped and picket fenced; traditional American Colonial home; fully insulated; only 4 years old; 2 baths and modern cabinet kitchen, large living room with fireplace; lovely bedrooms, 18x20 with private bath, 13x19 with dressing room, and 12x10; many extras, including awninged patio, basement fireplace, automatic water heater, extra closets, good garden space, berries, etc.; unusually low taxes and heating cost; quality construction throughout; offered for $12,500 for quick sale. J. E. VANDIVERE, Fischer Bldg. 109 E. 1st-st. Elmhurst 606.

SAC.—Total price $7,150. Immed. poss. New lg. 5 rm. rambling hm. 3½ yrs. old. Lot 112x180, gar. frt. dr.; poultry hse. 15x25 utility rm., lge. storage space, gas forced air cond. ht., late kit. cab. Full insul., master bedrm., plenty clos. Ven. blds. Storm win.; ldscpd.; nr. shop., Schl., bus to el. N. W. st. Ph. Skokie 4.

Elmwood Park—22 min. to loop.

2229 72D-CT.—5 rm. bung., plus attic studio apt.; new Holland furnace, lot 30x125. Price $6,500. Open Sunday 2-5, or call Van Buren 4770.

Forest Park—20 minutes to loop.

BEAUTIFUL corner residence in Edgewater; nr. Bryn Mawr L and Broadway; immediate possession; price $11,000; tms. CAIN & CULHANE.
4545 Broadway. Longbeach 2820.

BARGAIN for quick sale—6 rm. 1½ sty. frame bungalow; fine cond.; 45x186 ft. lot. Taxes only $75; pr. $5,500; terms. Johnson Bros., Oak Park. Euc. 163.

Glen Ellyn—35 minutes to loop.

NEVER BEFORE ON THE MARKET.
This 6 rm. ENGLISH type home [sun rm.] extra; 2 car gar.; firepl.; stoker ht.; lavatory on 1st floor; many closets. Far away owner selling for $10,500. Stokburger, 546 Crescent-blvd. Ph. 345.

ATTRACTIVE 5 rm. bung. Enc. back pch., full basmt. Garage. Exc. close in loca. $6,750. Tms. A. C. HOY. Glen Ellyn 505.

QUALITY homes—From $65,000 to $4,800. 2 outstdg. values at $12,500 and $13,000 for quick sale. Klein & Co., 472 Main-st.

Hinsdale—27 minutes to loop.

4 RM. COTTAGE

Needs work; nr. city limits and school. Only $100 dn. Address F P 142, Tribune.

Melrose Park—20 minutes to loop.

VACANT—6 rm. brk. bung.; h. w. ht.; 2 car gar.; lot 41x125; finest cond.; pr. $7,900. Johnson Bros., 123 South-blvd. Euc. 163.

Oak Park—14 minutes to loop.

6 RM. res.—Nr. Marion "L." Arco h. w. ht. Stoker. Living rm. 24x15. Lavatory on 1st; cabinet sink; 1st flr. carpet. Inc. lot 50x176. 3 car garage. $8,500. Pilgrim, 5637 W.Lake.Aus.1680-Vil.5100.

NEWLY dec. 6 rm. res.; carpeted, cabinet sink; air conditioned; gas ht.; immed. poss. Only $8,500. Aus. 8931. Euc. 610.

REAL home—Liv. rm. 15x30; firepl.; 4 lov. bedrms.; nr.L; $10,500. Vil.8440. Euc.4850.

MOD. brk. bng.—6 rms.; auto. h. w. ht.; tile ba. and kit. $9,750. M. Noth. Man. 1442.

2 FL. brk.—5-6 rms.; 2 htg. plts.; excel. tr. and loc. Johnson Bros. Euclid 163.

River Forest—17 minutes to loop.

VAC.—8 rm. hse.; 4 bdrms., 2 full baths; h. w. h.; gar.; lot 55x190. Johnson, Euc. 163.

SACRIFICE lot 50x188 in north River Forest. Village $250.

—REAL ESTATE—SUBURBAN—WEST—

River Forest—17 minutes to loop.

BUNGALOW—5 rms. Model kitchen, new bath, white w. w. 2 c. gar. Deep lot. $7,500. Must be sold, inspect today. PILGRIM, 601 N. Harlem. Vill. 9700.

Villa Park—26 minutes to loop.

$5,950 BUYS

Attractive 5 rm. colonial bungalow; lot 50x187; insulated; new roof; nr. school. Don't fail to see today. J. W. Reedy, 8 E. St. Charles, Villa Pk. 2660.

Western Springs—24 min. to loop.

CEMENT STUCCO BARGAIN.
3 bedrms.; tile bath; sewing rm.; sun parlor; fireplace; tile kitchen; 2 blocks to station; near school; 2 car garage. Fine location. Owner transferred. A sacrifice for $8,900. Open Sunday p. m. and next week.
ALLINSON & CO. 812 Burlington-av. Western Springs 3555. La Grange 6000.

Wheaton—38 minutes to loop.

4 FINE BRICK HOMES—6 to 9 rms.; on ½ to 10 acres in or near Wheaton. Owners ill-drafted-transferred; 1 vacant. Excellent buys; $11,500-$27,000. A. L. Webster, Liberty-Cross. Ph. 333.

General—Suburban West.

DRIVE OUT TODAY OR TOMORROW TO

WARRENVILLE

2-5½-10 Acres

Black garden soil; only 5 blocks to Williams Road station on Aurora-Elgin Electric transportation.
FOR SALE CHEAP—EASY TERMS.
Drive west to Route 59 then south to office on N. W. corner of
ROUTE 59 AND BUTTERFIELD-RD.
Phone Andover 4141, weekdays.

FOR sale—2 acres of land with 3 houses, large barn, 2 car garage, several small outbuildings. Near transportation, both Chicago & North Western and Chicago, Aurora & Elgin. Situated in West Chicago. Mable Novak, Route 1, Box 61.

$695 IN FULL—Cottage needs work; $150 down buys cottage and over 7,500 sq. ft. of land, suitable for gardening and raising chicks; excel. elec. transp. and shopping. Address F P 528, Tribune.

HOME—$100 DOWN

4 rms. [needs work]; close to school; ½ hr. bus to lp. Address F P 143, Tribune.

HOME.
Small down payment; needs repairs. Address E K 383, Tribune.

DON'T buy acres west until you see our 2½ to 5 acre bargains. Send for prices. Address F P 187, Tribune.

6 RM. old farm hse.—Needs work; on lge. homesite; nr. Oak Pk. $300 dn., mthly. pymts. to suit. Address E K 218, Tribune.

4 ROOM frame house—Needs repairs; 8 min. from Oak Park; good transp.; $200 down. Address F N 51, Tribune.

INVESTIGATE Western Suburbs for Best Buys — Riverside, La Grange, Western Springs, Hinsdale. HENRY A. MILLER.

4 ROOM house—Needs interior work; $200 down, bal. monthly payments to suit. ADDRESS F H 63, TRIBUNE.

—REAL ESTATE—ACRE PROPERTY—

DRIVE OUT TODAY OR TOMORROW.

2½-5-0 ACRES

FACING JOLIET-RD. [U. S. 66.]
Partly wooded, fine soil, with scenic view and fast Loop transportation; Blue Bird Bus Line stops in front.
WILL SELL CHEAP—EASY TERMS.
DRIVE OUT [U. S. 66] JOLIET-ROAD TO OFFICE, 2½ MILES WEST OF ROUTE 84 [TRI-STATE-HIGHWAY].
Or Phone Andover 4141, weekdays.

SAC. 1½ ac. adj. Glenview. Rich blk. soil. 15 elm trees, self drainage; nr. school, shop; 2 buses to el., stm. Ph. Skokie 4.

OWNER ill, sac. 7 ac., cor. of 2 paved rds., adj. Northbrook; fast tr. Ph. Skokie 5.

—REAL ESTATE—OTHER CITIES—

YEAR round lake home on 5 lots; picket fence; 2 car gar.; room for boat storage. Cedar Lake, Ind. 2 bedrms.; hard wood flrs.; lge. kitchen; inlaid linoleum; lge. carpeted liv. rm. overlooking lake. Full bsmt.; furnace; elec. and water; recreation rm. with billiard table; large comm. pier. Price and details will be given. Address E X 167, Tribune.

3½ RM. house, 2 acres of ground, garage, chickens, and hog houses; deep well; $1,200 down, $35 month. Located nr. 166th-Lawndale. Busse, Inc., Hem. 3900.

REAL ESTATE—RESORT PROPERTIES

Illinois.

ONLY $695

New post-war cottage at a natural springfed lake; 38 mi. N. W., 1 hr. R. R. transp. Model home. Available for inspection. Small down paymt.; $3 weekly to responsible party. Address F H 501, Tribune.

OWNER WILL SACRIFICE.
Ideal insulated lake home on beaut. private lake nr. Chicago; will take $1,275, part cash. Please give your phone number. Address F N 290, Tribune.

Michigan.

1,000 FEET Lake Michigan frontage—Oceana county; beautifully wooded with cedar grove, green year around. Adjoining property has sold for $50.00 per foot; can sell this for $7.00 per foot. Muskegon Agency, Inc., 993 Terrace-st., Muskegon, Mich.

Missouri.

40 WOOD ac., Ozarks, $15 down, $5 mo. $290, full price. Address X 233, Tribune.

Wisconsin.

WAR TIME INVESTMENT.
Lovely lake home and cabin sites in wooded secluded spots, 100 mi. from Chicago; finest fishing, hunting in all Wis. A wise invest. now and for many years after the war; water front; $750; worth dbl.; fine wooded sites low as $300; $100 dn., bal. tms. Address E X 52, Tribune.

LOVELY French type home—2 bedrooms, lge. living rm., kitchen, beau. decorated; lovely location; finest fishing, swimming, hunting in all Wisconsin; $1,800 complete; near rail and bus, 2½ hour ride. Address F P 356, Tribune.

A REAL bargain—$900; small, cute home suitable for 4 or 5 people; fine fishing, swimming, hunting; 110 miles city; tms. Address E X 251, Tribune.

120 AC.—$500; wooded; fish, hunt; 250 mi. Chgo. Owner. Address F N 275, Tribune.

—REAL ESTATE SERVICE—

LIST your property with us. For rent, sale, or lease. Colored rooming house property a specialty. H. E. Evans Real Estate. 519 N. Wells. Del. 7039.

—REAL ESTATE—FARM LANDS—

Florida.

13,000 ACRE cattle ranch—6 miles Kissimmee river frontage. Excellent buildings. All fenced. With or without stock. $6 an acre. C. C. Townes, owner, Vineta Hotel, Palm Beach, Florida.

Illinois.

BARRINGTON

246 acres. Good farm land; complete set modern bldgs.; new owner's house, 7 rms. and 2 baths; junction 2 main hiways; 16 miles W. of Des Plaines, 4 miles Barrington and Palatine. Modern equipment and stock available to purchaser. Widow wishes to sell at once. George W. Blomgren, Wellington 0187.

220 ACRE Cook county farm—Nr. I. C. railroad; gd. land; lge. bldgs., need some repair. 250 ACRE Will county farm—Gd. land and bldgs. This is an ideal stock and dairy farm. 100 ACRES—Can be sold with stock and tools, etc. Bath and running water in house. 5 and 10 ACRES—Within walking distance to I. C. railroad depot at Homewood. P. O. Box 106. Homewood, Ill.

10 ACRES—Poultry farm, 2 homes, 4 car garage, 3 story laying house, feed grinding outfit, barn, 4 portable brooding houses; grounds beaut. landscaped. Raised over 6,000 chickens in '43. Must sell, illness. $20,000.
5 A.—Good soil, nr. school, tr., $1,495.
OTHERS FROM 1 TO 400 ACRES.
Reque, West Chicago, Ill., next to theater.

ATTENTION, SPORTSMEN.
206 acres, 35 miles N. W.; 50 acres of lake, 20 ac. timber, 80 ac. cultivated, bal. pasture land; 7 rm. brick home; ideal for fishing, duck, pheasant, rabbit hunting; price $25,000, terms.
O. C. Waldmann, Grayslake, Ill. Ph.5151.

120 A.—25 mi. south; good house, barns, machine shed, chicken house, new double crib and granary; extra good soil; small creek; $150. 160 a.—30 mi. south; good set of farm bldgs; good soil; $135; main hwy.; immed. poss.; must be sold. Sam Colburn, 46 E. 110th-pl. Com. 1738.

WOODSTOCK—80 acres, going farm; A-1 bldgs.; 7 rm. hse.; electricity; beautiful yard; lg. orchard; new barn; 14x90 chicken hse.; machine shed; hog hse.; brooder hse. and guest hse.; other bldgs. immediate poss.; $10,000.
Mamie A. Larsen, Phone 211 or 575 M.

234 ACRES of good land—200 tillable; balance pasture with stream; 50x80 dairy barn with 12x40 concrete silo; large 2 story brick house; 20x40 crib and shed; some timber; good gravel pit; ½ mile No. of intersection of Hiways, 6 and 15. Floyd Shafer, R. 1, New Paris, Ind.

400 AC.—Heavy dark soil, clay subsoil, tiled, timbered pastured, high production, set of bldgs.; equip. for dairying; 55 mi. N. of loop, 1 mi. from 41. $125 per acre. High class investment. Gravelot, 4618 Lake Park-av. Ken. 9677.

CHOICE SMALL FARMS

3 and 5 acre tracts, West Hazelcrest at Kedzie-avenue and 167th-street.
Office Flossmoor-road and Crawford-av. Telephone Randolph 3076.

BARRINGTON district inflation hedge and income producer; fully equipped; good 100 acre farm plus attractive year round owner's home; also valuable lake property; price $65,000; leaving state. Owner. Address F P 347, Tribune.

216 ACRES—Close Naperville. Can subdivide. Full set bldgs., fine setting, gas, electric, telephone. Owner retiring, possion March 1. Price $200 acre.
HERB MATTER, REALTOR,
124 S. Washington, Naperville, Ph. 300.

375 A.—50 MI. NORTH; 1 MI. OF NO. 41. 2 LARGE BARNS, 2 TWO STORY HSES. 340 A.—GD. FARM LAND. BAL. TIMB. NO. 1 LOCATION; CHEAP; REAL BUY. ADDRESS Y 173, TRIBUNE.

MARENGO—71 a., gd. bldgs., $11,000; 50 a., 2 houses, $10,500; 40 a., $9,500; 15 a., $7,500; 7 a., $7,500; 100 a., $9,000. Richards, 6205 Milwaukee. New. 1246. Dundee 101-W.

IDEAL dairy farm, 80 acres, 30 mi. so. of city. Complete set of bldgs. All good tillable land. $90 acre. Terms. Bates Farm Service, 40 E. 107th. Pul. 0420. Bev. 7246.

4 ACRES—4 rm. house; $4,600; 2 encl. pchs.; running wat. in bath; chick. hse., brooder hse. S. W. Highway-143d-st., 1 mi. W. of Orland Pk. A. Penak, Orland Pk.

160 A. FEEDING FARM—Excl. productive; 1 mi. De Kalb; cement hiway; mod. 2 flat home; tenant hse.; inc. $3,200 yr.; to close estate. Julius Silverman, De Kalb, Ill.

$895 IN FULL—For unpainted cottage and 7,500 sq. ft. with roads and elec; terms to suit. Address F P 219, Tribune.

—REAL ESTATE—FARM LANDS—

Illinois.

3 ACRES—Beautifully wooded; near Thornton; at less than the price of a fair city lot; all city conveniences with added country advantages; good trans.; full price only $950; very easy terms. Pul. 4000. Eves., Ced. 6590.

Indiana.

INCOME—SECURITY AND PLEASURE. Ideal commuters farm, 120 A. Good producing land, 3 mi. west of Valparaiso, just south of U. S. 30. Golf clubs, beaches, movies, etc., nearby. 7 rm. house, running water, furn. ht., new refrig., new elec. stove, 1½ baths, fireplace, new roof. Will include barn full of hay, full corn crib, wheat in bins, all equip. and mach.; hogs, cows, 3 work horses, 2 saddle horses, high producing flock of chickens and 8 a. seeded to winter wheat. Best pasture in Porter county; spring fed stream, small pond suit. for ducks or fish. All for $110 per a. John Caird, owner, 6816 S. Union. Wentworth 8800 or Aberdeen 5878 eves.

290 ACRE, cattle, dairy, and grain farm—On hard road, 3 miles south of Crown Point. Full set of farm bldgs., electricity, 5 acres timber with yr. 'round flowing stream; 100 acres of muckland. $90 acre. Immediate possession.
BATES FARM SERVICE.
40 E. 107th. Pul. 0420. Bev. 7246.

80 ACRE farm—¼ in fruit. Over 1,000 trees. Delicious, Jonathan, Winesap and Grimes apples; Elberta peaches, Keefer pears, sour and sweet cherries, some plums and other fruit. About 12 acres planted in wheat. Near Valparaiso. Write P. O. Box 128, East Chicago, Ind.

190 ACRES—Adjoining town limits on hard road; complete set of farm bldgs.; 12 acres wooded pasture, balance all good, tillable land. Imm. poss. Due to illness. $100 acre. Will sell stock and tools. Box 128, Route 1, Lowell, Ind.

74 ACRE farm for sale cheap—In Fulton Co., Ind.; good ground, buildings, woods, water; ideal for fruit. Write G. W. Nicholson, 710 Prospect-st., Elkhart, Ind.

Michigan.

FREE list farm bargs.—S. W. Mich.; all kinds. Interstate Farms, 35 S. Dearborn.

FREE farm list—S. W. Michigan; all kinds, all sizes. ROESSLER, 140 S. Dearborn.

Missouri.

MIDWEST farm bargain catalog, 7 states featuring the famous Ozarks, sent free. United, 7-X South Dearborn. State 7975.

Nebraska.

480 ACS. good land—N. Neb. Well fenced; windmill; forced to sacrifice; $2,000 cash. Max C. Stewart, R. R. 1, Brasil, Ind.

Wisconsin.

RAILROAD land grant lands—$4 to $5 per acre for good farm lands adapted for dairying, live stock, and grain; good roads, water; towns and markets. Send for booklet No. 5. R. E. Clear, Land Dept., Soo Line, Minneapolis, Minn.

85 AC. farm at the edge of Reedsburg, Sauk Co. Good bldgs. Electricity. Good location. Cheap. Easy terms. 50 more at bargain prices. Henry Williams Agency, Reedsburg, Wis.

80 ACRES—4 rm. house, driven well. Ideal for private hunt club. Heart of deer country, good fishing. On state trunk hiway. E. Franson, 956 N. 19th-st. Milwaukee, Wis.

180 ACRE DAIRY FARM—550 ft. lake frontage on Powers lake. Can be bought with or without personal property. By owner. Call Genoa City, Wis., 70-R-3.

CHICKEN farm and resort combd.—Upper Dells region, on Lemonweir river; 80 A.; mod. fac. Info. call Roc. 4952 or Law.9877

5 ACRES—7 rm. house, bsmt., furnace, elec., barn, gar., hen hse. $2,950. Also 40 a. wdld. H. G. Korbel, Phillips, Wis.

Miscellaneous.

FARM catalog mailed free—Hundreds of bargains, Florida, Michigan, Wisconsin, Illinois, Texas, California, Oregon, and 15 other states. STROUT REALTY, 7-J S. Dearborn-st., Chicago 3. State 7975.

—POULTRY, CHICKS, AND EQUIPMENT—

ESTAB., modern, completely equipped battery plant—Started chicks and broilers. Include home with all mod. conveniences; on concrete hiway; inside city limits; 2 blocks from business dist.; 20 mi. from downtown Chicago. Doing $1,000 business mo. Work in plant can be done in 3 hrs. each day. Complete with approx. 4,000 chicks from 1 day to 10 weeks old. Address F N 53, Tribune.

ATTEN. tavern, restnt., hotel owners—We have lge. supply poultry from 1½ lbs. up. Take yr's contract. Specify wkly. need. Address E T 575, Tribune.

SEE DISPLAY—Pre-fab. ready blt. poultry and hog hses., corn cribs, grain bins; FHA. 9321 Cottage Grove. Rad. 0212.

—LIVE STOCK—

FEEDING cattle for sale—Large selection. Phone Fox Lake 2361.

—REAL ESTATE WANTED—

Apartment Buildings.

WANTED BY PRIVATE PARTY— 2 OR 3 FLAT BRICK BLDG. NORTH SIDE. HAYMARKET 0777.

WANT—Gd. 6 to 9 flat bldg.; n. w. Chgo.; bargain only. Address E K 379, Tribune.

COLORED—Want to rent, lease, or buy apt. bldg. Call Livingstone 0138.

OWNERS!—Cash for good 2 flat or a 5-6 r. bung., Austin or Oak Park. Aus. 7022.

WANT 2 to 3 flat—N. or N. W., close to tran., for cash. Address F P 564, Tribune.

Houses.

DESIRE to purchase residence in Edgebrook subdivision, west or northwest suburbs on basis $1,200 down and $65 per month. Address Y 64, Tribune.

BUNGALOW OR APARTMENT—IN GOOD LOCATION on South Side, from owner. All cash buyer. Call PLAza 8855.

WILL BUY FOR CASH
bung. or small home with garden space in or nr. Chgo. Address E T 81, Tribune.

GOOD brick or frame home, nr. trans.; N. W. side; for cash. Avenue 8911.

WILL BUY small Chicago homes for cash. Quick action. Phone Dearborn 3010.

HOME—5-6 rms.; in Fox Lake, on a lake. Write fully. Box 252, Fox Lake, Ill.

WANT bung. or small home; garden space; chicks. Not too far. Cash. Austin 0540.

WE are looking for a home or flat bldg. N. or N. West. Address E M 201, Tribune.

Business Property.

WANTED—Building with store in a fairly good business location on the North or Northwest side; state full particulars. Address E L 159, Tribune.

Farms and Acres.

WILL pay spot cash for acres or subdivided lots. South or Southwest. FRANK DE LUGACH, 2339 W. 95th-st.

Resort Property.

SMALL, well built home—With small strip good land; ideal, quiet loc. in Ill. or S. Wis. For cash. Address Y 79, Tribune.

Vacant.

CASH for acres or unsold subdivision lots. MR. AGER, FRANKLIN 1424.

Miscellaneous.

WANTED FOR CASH.
Homes or apt. bldgs. in or near Chicago ADDRESS E T 582, TRIBUNE.

—REAL ESTATE FOR EXCHANGE—

Apartment Buildings.

WILL trade my 38 apartment building, Marquette Manor, for 10-12-15 flat. A. B. Reimer, 3036 W. 63d. Hemlock 2000.

Farms and Acres.

500 A.—Grain farm, Hamilton cnty., Ill., free and clear. Pr. $50,000. Owner will exchange for Chicago income property. De Mass, 39 S. La Salle-st. Sta. 5885.

Vacant.

HAVE 2 lots at Lawrence-Harlem-avs.; 1 in Libertyville; 1 Glen Ellyn; 1 in Mundelein. What have you? Mul. 2340.

—REAL ESTATE LOANS, MORTGAGES—

OFFERING

1st mortgage and real estate contracts, bearing 5% and 6% interest. Amounts $300 to $3,500. Payable monthly. Title guaranteed by Chicago Title and Trust Co.
D. L. KRUGER
111 W. Washington-st. Cen. 5225.

OFFERING

1st mortgage and real estate contracts, bearing 5% and 6% interest. Amounts $300 to $3,500. Payable monthly. Title guaranteed by Chicago Title and Trust Co.
D. L. KRUGER
111 W. Washington. Cen. 5225.

5 YEAR REAL ESTATE LOANS.
No payments except interest twice a year.
4% INTEREST.
BROOMELL BROTHERS. RAND. 9121.

WILL make or buy 1st mortgages on gd. South Side improved property. Low rates. WM. L. SHARP & CO. 237 W. 63D-ST

1ST MORTG. FARM-CITY LOANS.
No com. Long term. Low rate.
C. W. Keich, 11 S. La Salle. Dea. 1547.

HAVE special funds for 1st mortgages anywhere in Chicago. Franklin 1660.

1ST or 2d mortgages; ample funds; any prop. or loc. Address F P 378, Tribune.

—OFFICE FURNITURE AND DEVICES—

NEW MERCHANDISE DISPOSAL.
200 wood posture and swivel chairs, $9; oak, walnut, and green finish. Also new wood desks at closeout prices.
DEALER INQUIRIES INVITED.
208 W. Adams, 2d flr. State 4328.

DESKS, CHAIRS, TABLES.
Sales recep. room furn., new and used.
R. W. McGrath. 1672 W. Ogden-av.

ADDING machine, Cardvertiser printing machine; A-1 condition; very reasonable. 2401 E. 79th-st. Regent 9349.

NEEDED AT ONCE—50 lockers, 8 desks, chairs, 3 files, adding machine, safe. From private party. HUM. 6642.

ELEC. Sundstrand and Victor adders, calculators, comptometer, dictaphones, safes, addressograph and frames. Aus. 8888.

BUY OR SELL—SAFES, VAULT DOORS, AND MONEY CHESTS. MOSLER SAFE CO., 214 W. JACKSON. RAN. 0211.

50 STEEL lockers, 20 steel files, 3 compt., 25 chrome chairs, 2 add. machs., desks, chairs. 526 S. Dearborn. Wab. 0956.

DESIRE to purchase 3 leather arm office chairs—Med. walnut. Must be nice. David Weber, Inc., Mrs. Eckardt. Vic. 3800.

PRUITT buys, sells, repairs office machines. 425 N. La Salle. Delaware 4900.

MIMEOGR., multigr., folder, Ell, address., dictaph., etc. 721 S. Dearborn. Har. 1489

CALCULATING and adding machines for sale or rent. Call Wabash 3334.

STEEL shelving, lockers, furniture. CENTRAL, 20 W. Hubbard-st. Del. 8495.

DICTAPHONE or Ediphone set—Reas. Central Serv., 537 S. Dearborn. Har. 3476.

USED OFFICE furniture, desks, chairs, etc. KENDRICK, 218 W. Jackson. Cen. 4324.

EXECUTIVE desks, Kardex cabinets, files; storage cabinets. Harrison 6450.

STENOTYPE machine—Good condition. Call Sat. eve., 7-9:30. Gra. 5014. Warder.

—BUSINESS OPPORTUNITIES—

Businesses for Sale.

AUTO parts and wrecking—Long estab.; must sacrifice; leaving for army. Ber.4156.

BAKERY distributor—Est. 3 yrs.; equip. with showcases, refrig., showcase, booth. Will sell equip. sep. Chicago Av. Pastry Shop. 3623 W. Chicago-av.

BARBER shop—Long estab.; 15 chairs; good opportunity and location. Address F H 406, Tribune.

BARBER and Beauty Shop—Also fixtures; new, used. PAIDAR CO., 1120 N. Wells.

BARBER SHOP—FOR SALE OR TO MANAGE. FAIRFAX 8644.

BEAUTY shop—Est. 18 yrs.; 3 operators; modern fixtures; recent death reason for selling. Address F P 465, Tribune.

BOOK and magazine store [used]—Well estab.; steady business. 856 N. Clark.

BOWLING ALLEYS—Six alleys in Indiana town of 10,000. Owner in army draft. Must sell immed. Address K E 5, Tribune.

COAL yard in operation and cement block mfg. equipment; old estab.; reasonable. Write P. O. Box 128, East Chicago, Ind.

DELICATESSEN—Living qtrs.; est. 15 yrs. Sell account of death; will take late model car. 6522 S. Ashland-av.

DRESS shop—Ideal location; well established; small overhead; must sell at once. Lak. 6457.

DRUG STORE—EST. 50 YRS. Small town. Farming community, N. W. Iowa. Exc. oppor. To close estate will make real sacrifice. Lib. terms. Investigate this moneymaker. Address E L 121, Tribune.

FOOD shop—Liq., meats; must sell; gd. store; fully mod. eqp. 4102 Sheridan-rd.

FOOD shop—A going business; sacrifice on acct. of ill health. 2819 Lawrence.

FRUIT and Vegetable store—Est. 3 yrs.; reason, sickness. 2434 N. Harlem-av.

GARAGE for sale—Building and business. Good location. 5105 Irving Park-road.

GARAGE—150 car cap.; money mak.; must sac. 7519 Exchange. So. Shore 5732.

GROCERY and delicatessen—Good going business, high class equipment; large stock; will sell complete or divide; 2 elec. refrs. with units; strollers, gondolas, shelving, scales, meat slicers, candy display cases, vegetable display cases, National cash reg.; also silverware and dishes for restaurant, piano, etc. 3115 W. 63d-st. Rep. 4484.

GROCERY and mkt.—Beautiful store, new, modern eqpt. Widow will sacrifice. Cash or trade. 2300 S. Troy-st.

GROCERY and meat market—Account illness. 2434 E. 87th-street.

GROCERY—Doing $700-$800 week; $2,000 cash, bal. tms.; close Sun. 1303 Hollywd.

GROCERY-Delic. — Good fixtures; clean stock; good naborhood. Graceland 1516.

HAND laundry—Good business. 3109 Cottage Grove. Victory 7195.

HOTEL FOR SALE.
100 room hotel. 190 acre golf course. Restricted clientele. Located in Florida. Will discuss matter only with bona fide interested purchasers. Post office address Box 210, Harrisburg, Pa.

HOTEL bldg. and furnishings—28 rooms. Auto. heat. Can be operated by couple. No help needed. Price $21,500. Call owner for appt. Lakeview 3914.

HTL.—130 rs., stores, 5 y. ls.; inc. $3,000. Req. $8,000. DeWoskin, 105 W. Madison.

LAUNDRY for sale—Small steam laundry in busy community. Plenty of work and adequate labor available. Mr. S. Levy, 503 E. Liberty, Ann Arbor, Mich.

LUNCHROOM—Fully equipped; counter, 8 stools; good business. Rent $20 mo. Owner ill. Barg. for quick sale. Broker. Fleischauer, 5419 Irv. Pk. Pen. 4603.

MEAT MARKET—Located in busiest colored sect.; good equip.; big money maker. Reas. Have other business. Dre. 8075.

MEAT market—Mod. kosher; gd. inc. Must sell; est. 12 yrs. excel equip. Ind. 1513.

NIGHT CLUB for sale—For information call Chesapeake 2092.

OFFICIAL NEWSPAPER ROUTE—MORNING ONLY; INVESTMENT RETURNED IN 1 YEAR; $5,000. CHE. 9712.

PHOTO studio—Estab bus.; A-1 loc.; nr. navy tr. stat.; rt. reas.; lease. Will stand investigation; sell acct. other bus; $1,500 req. Address F P 225, Tribune.

POPULAR daily fee golf course—Close to city; not affected by gas rationing; all new equipment. Only interested need apply. Owner drafted. ADDRESS F P 85, TRIBUNE.

RESILIENT—Floor Contracting Co.; estab. 1930; large sales; good will or complete equipment; will sac.; leaving for service. Address E T 589, Tribune.

RESTAURANT—Est. 20 yrs.; unusual money-maker; ice cream mfg. equipment; late type frozen food cabinets; $5,500. Well stocked. PLENTY OF POINTS! No Sundays or holidays. Illness. 5303 Broadway.

RESTAURANT—South side; sell on account of draft; established 40 years; don't miss this opportunity. Nevada 7710.

REST.—This unusual money maker is offered for sale at $1,750, now netting $600 yr. KANE, 828 N. State.

RESTAURANT—No nights or Sun.; plenty points; good bus.; reas. 9 S. Wells.

RESTAURANT — Established 12 years; drafted; reas. 754 N. State, corner Chgo.

RMG. hse.—20 rs.; stm.; clean and well furn.; incl. 3 refrs.; gd. lse.; sac. $850. CORCORAN CO. 48 W. DIVISION.

ROOMING house and bldg.—12 rms., new. decor. and well furn. Sac. on account illness. 2200 W. North-av. Hum. 2488.

RMG. hse.—40 rms.; Uptown; run. water all rms.; 3½ yr. lease; profit $250; price $2,000; terms argd. Capps Co. Sup. 6160.

ROOMING house—22 rms.; rent $65; west side nr. Stadium. Steam heat, nice home. gd. income. $1,100. Inq. 20 E. Grand-av.

RMG. hse.—10 rms., 2 and 4 rm. flat; fully furn. Priced for quick sale. Hay. 5322.

RMGHSE.. 24 rms.—Good lease; stoker; rt. $80; inc. $400 mo.; pr. $2,300. Div. 5574.

SANDWICH shop—Good bus.; 3 or 4 can handle. Must sell, sickness. 170 W. Chicago.

SHOE repair store for sale because of death. Reas. Living rooms in rear. Steam heat. Reas. rent. 4104 N. Kedzie.

SHOE repair business—5236 W. Chicago-av. Call at 847 N. Laramie-av.

SHOE repairing and hat cleaning shop—Sacr.; barg. 811 E. 82d-st. Rad. 3740.

SWEET SHOP—Well estab.; cheap; account illness. Glencoe 117 or 1805.

TAVERN with late license on W. Madison-st. Doing gd. bus. Must sell on acc. of illness. Ked. 9223 bet. 5-7.

TAVERN—Longest est. in Hyde Park; will lse. with equip or sell. Sou 0141.

TAVERN—Fully equip.; 11 rm. living qtrs. above. Cicero 7188. Evening appt.

TAVERN—Smitty's place, with bldgs., grnd. fixtures, 123d-Archer, Lemont, Ill.

TAVERN—4 tap, direct draw, frig. Must sell acct. death in fam. Berwyn 1891.

TRUCKING BUSINESS—ONE OF BEST FLEETS IN CHICAGO. ESTAB. 25 YRS. 31 pcs. of equipment and accessories. Corporate name. Permits, rights and contracts. $75,000. Owner retiring. Address F P 224. Tribune.

TRUCKING BUSINESS.
Established 42 yrs.; account of illness. ADDRESS F N 63, TRIBUNE.

WOOD working shop with lease. Address E L 325, Tribune.

Business Equipment.

Complete foundry—Equipment like new. FORMERLY OWNED BY GOVERNMENT. SELL WHOLE OR PART. WINNER SALES CO. 3400 W. ARMITAGE. Belmont 5400.

REALISTIC combination permanent machine, complete; double set protectors. slightly used. $400. Mans. 4599.

2 NEON signs—Including transformers. Reading "Currency Exchange." Gra. 1946.

Business Service.

CAN accept several additional subcontracts in assembling, packaging, packing, etc.; have employees to give real production; doing subcontract work now but far ahead of our time requirement. Address F H 451, Tribune.

Concessions, Locations, and Leases.

INCOME TAX MAN

This local R. E. office has excellent location and excellent opportunity for this service now to March 15. Have you the experience with income tax returns to furnish this service at Cicero-Fullerton to several hundred neighbors? Free use of facilities to right party.
FLYNN
2414 N. CICERO. BERK. 7600.

LUNCHROOM—RESTAURANT.
Choice factory and industrial location. Large mail order house across the street. No holidays or Sundays. See owners. 535 W. Chicago-av.

LEASE FOUNTAIN—IN HOTEL DRUG STORE—Wonderful opportunity for right party. Call in person. LOVEWELL Pharmacy, 929 MAIN-ST., EVANSTON.

BUTCHER Shop—Going business in busy grocery; doing nice business. Cheap rent. Newcastle 0589.

Manufacturing.

WANTED—Punch press work. We make dies or run yours. 1250 Fullerton. Lin. 7854.

Wanted.

Wanted—Up to $1,000,000 Patent Medicine or Cosmetic Business

We are a well-known mfr. and must expand. If your product is for sale, regardless of earnings, we are interested. Will buy machinery, real estate, and business as one package or separately. Here is a chance to get out and let us worry about shortages, taxes, etc. All replies confidential, so be sure to give all details. Address E L 95, Tribune.

FORMER hardware merchant, not now in business, interested in buying hardware or variety store. Can handle stock up to $15,000 and pay cash. All replies treated strictly confidential. What have you to offer? Address K E 23, Tribune.

SCREW machine time open—Brown and Sharpe 0 and 00 up to ⅝ in. dia.; immed. availability. Royal Screw Machine Products, 225 W. Hubbard. Sup. 5286.

WILL invest $5,000 to $10,000 in small business that has good possibilities of expansion, etc. Address F P 457, Tribune.

IS your business for sale? We buy it or sell it for you. Cash same day. Quick action. Ross Co., 663 N. State. Whi. 6373.

HAVE ready buyers for most any type of profitable business. Act Quick! KANE CO., DEL. 3305. 828 N. STATE.

WANTED to lease—On west side, large rooming house. Van Buren 2602. Ask for Mr. Hansen or Gladys Brainard.

CASH for store, stocks of mdse. Ace Auctioneers. 672 W. Roosevelt-rd. Can. 8625.

CIGAR stand or store in loop—Give full details. Address F P 87, Tribune.

WANTED to buy—Restaurant in or near loop; 70 or more seats. Plaza 0508.

—TYPEWRITERS AND SUPPLIES—

20 IN. Und., Royal, Smith typewriters. 4523 Broadway. Lon. 8963.

FOR sale—Remington; good condition. Rogers Park 8486.

HELP WANTED ADVERTISING OMITTED ONLY ON SATURDAY

Starting today, the Tribune temporarily omits Help Wanted advertising from its Saturday issues. Despite drastic regulations limiting the size of Help Wanted ads, omission of them on Saturdays is now required in order to utilize to the best advantage of readers and advertisers the total weekly supply of newsprint allocated to Help Wanted advertising under the Tribune's paper conservation program. For Chicago's biggest job directory, consult the big want ad section in tomorrow's Sunday Tribune, which prints twice as many job offers as all other Chicago Sunday newspapers combined.

—USED AUTOMOBILES FOR SALE—

MAKE AN OFFER
WHOLESALE and RETAIL
IMMEDIATE DELIVERY
'42 Olds. conv.; OPA; r., h.
'42 Stude. Ch.; r., h.; OPA
'41 Buick conv. cpe.; r., h.
'41 Plym. sed.; r., h. Barg.
'41 Plym. conv. cpe.; r., h.
'41 Olds. 6 cyl. sed.; r., h.
'41 Buick sedanette; r., h.
'41 Ford 6 cyl. sedan.
'41 Chev. sedan; radio, htr.
'41 Pack. 6 cyl. sed.; r., h.
'41 Hudson 6 cyl.; rad., htr.
'40 Ford 6 p. sd.; r., h. Barg.
'40 Olds. Club cpe.; r., htr.
'40 Buick coupe; r., h.; $695
'40 Buick Sup. conv. coupe.
'40 Crys. Trav. sedan; r., h.
'40 Stude. 6 p. sedan; r., h.
'40 Buick Torp. sedan; r., h.
'40 Nash Amb. sedan; r., h.
'40 Pack. 4 door sedan; r., h.
'40 Chev. 6 p. sedan; r., h.
'40 Plym. 6 pass. sed.; r., h.
'40 Dodge 5 pass. sed.; r., h.
'39 Pont. 6 pass. sed.; r., h.
'39 Merc. sedan; r., h. Barg.
'39 Plymouth sedan; r., h.
'39 De Soto sedan; rad., htr.
'39 Olds. conv. cpe.; r., htr.
'39 Buick sed.; r., h. Barg.
'39 Chrysler sedan. Bargain
'39 Chev. sedan; r., h. Barg.
'38 Buick Spec. sedan; r., h.
'38 Chrys. 6 cyl.; r., h. Barg.
'38 Pont. conv. cl. cpe.; r., h.
'38 Pontiac 6 sedan; r., h.
'38 Buick sedan; r., h. Barg.
'37 Linc. Z. sed.; r., h. Barg.
'37 Olds. 6 pass. sed.; r., h.
'37 Stude. 6 pass. sed.; r., h.
'36 Plym. de l. 4 dr. sedan
100 OTHER CARS
IN HEATED SHOWROOM
4464 BROADWAY
OPEN EVES. TILL 9. ALL DAY SUN.

HEADQUARTERS FOR 1942 AUTOS
OVER 200 TO PICK FROM.
Buicks, Oldsmobiles, Dodges, Nashes, Cadillacs, Mercurys, Chryslers, Plymouths, Hudsons—Studebakers.
OPA CERTIFICATE NEEDED.
DEALERS WELCOME
BERNARD BROS.
1033 Chicago-av., Evanston. Univ. 2127.
Open all day Sunday.

TO SELL FAST
1936 Plymouth Tudor..........$135
1936 Dodge Tudor..........$145
1937 Chevrolet Tudor..........$195
1937 Pontiac Tudor..........$195
1937 Dodge Sedan..........$295
SOUTHWAY MOTORS
2515 S. MICHIGAN-AV. VICTORY 0068.

Dealers—Headquarters
Every Wednesday at noon 150 cars will be sold to dealers only.
HEALY MOTOR SALES
5951 S. STATE-ST.
ENGLEWOOD 2323.

BUICK—'41s—BEST BUYS AT F-E-L-Z. 8 pass. sedan, Century sedan, Super sedan, Super 5 coupe and sedanette. Also '40 Super sedan. Original low mileage cars; priced low as $1,195. F-E-L-Z, 23 YRS. AT 1132 DIVERSEY. Heated showrooms, open eves. and Sun.

Buick '41 Club Cpe., $1,195
6 pass. in black; radio, heater.
Bird-Sykes, 2235 S. Michigan

BUICK—1940 Limited four door, black; radio, heater, seat covers, 6 ply heavy duty white wall tires like new. Original owner. Prospect 2133.

BUICK—1940 super sed.; 4 dr.; $895; also 1941 spec. and super and '42 super and spec. sed. OPA. Moss, 6727 S. Western. Open Sunday. Heated showroom.

BUICK—1937 Spe. 4 dr. sedan; radio, htr.; new finish; mech. perfect. Very clean. Call Hemlock 2624 or Republic 7131.

BUICK—'41 spec. sedanette; also 4 door super sedan; htr., rad., w. w.'s; sacrifice for reas. offer. Dealer. Law. 9664.

BUICK—1939 SPECIAL "40"..........$650 5 pass.; 5 like new tires; radio, heater. BRADY, 6323 S. ASHLAND.

BUICK—'40 5 pass. sed.; rad., htr., tires; appearance and performance like new. Dodge Dealer, 3238 Jackson-blvd.

BUICK—1940 Super Club Coupe; radio. Htr., def.; low mi. Sacr. 1621 N. Cicero.

BUICK—'39 opera coup. Car, tires like new. Mech. perf. Dlr. Plaza 6611.

BUICK—1938 sedan; radio, heater; Pontiac, 6115 N. Clark.

BUICK—'41 spec. sedanette; beau., 2 tone; carefully driven, eqp. $1,385. Berk. 5869.

BUICK—'38 fordor sedan; Ford '38 tudor sed. Bev. 5958 after 4 p. m. Priv. party.

BUICK—'38 4 door sed.; radio, heater; like new; private party. 4819 Berteau.

BUICK—1925 coupe; to be sold for repair charges. 169 Lawndale-av., Elmhurst.

BUICK—1941 convertible club coupe; rad., htr., w. w. tires; low mileage. Euc. 7230.

BUICK—1941 ROADMASTER SEDAN; EXC. COND. PRIVATE. LIV. 3370.

1941 CADILLAC
Model 63 5 pass. sedan; white wall tires. Rad., heater, etc. New car appearance.
PACKARD
24th & Michigan, Cal. 7400

CADILLAC—'41 63 Hydra. 4 door sedan, beaut. bl. finish, 5-6 ply Gen. w. w. tires, radio, air cond., Fleetwood interior, low mileage; cannot be told from new. 109 S. Sheridan-rd., Waukegan, Ill.

CADILLAC—1942 62 Hydra. 4 dr. sed.; rad., htr., and 1942 7 pass. Cadil. limo. with very low mil. OPA. Also several 1941 sedans. Moss, 6727 S. Western. Open Sunday. Heated showroom.

CADILLAC—1939 4 dr. sedan, model 61; radio, heater, tires like new; fully equipped; reasonable. SOUTH CHICAGO BUICK, 8600 Commercial.

15—CADILLACS—15.
1941—"62" SEDANS, 5 PASS.
1941—"61" SEDANETTES.
8959 S. ASHLAND. ALWAYS OPEN.

1941 CADILLAC SEDANETTE.
Rad., htr., exc. w. w. tires; low mileage. H. D. MAGGIO, NASH, 1637 N. CICERO

CADILLAC—'41 SEDANETE 5 P. CPE. $2,050. OLESON, 1132 DIVERSEY.

CADILLAC—1939 4 dr. 61 special sedan; clean car. 400 Lake-st., Maywood.

CHEVROLETS
1942 CHEV. FLEETLINE 4 DR. SEDAN, 2 TONE BLUE, ALMOST NEW; RADIO, HEATER, W. W. TIRES, GUARDS, ETC. $1,365. OPA.
1942 CHEV. AERO STREAMLINE SED., BEAU. MAROON; RAD., HTR., W. W. TIRES, ETC.; LOW MIL. $1,294. OPA.
1941 CHEV. FLEETLINE SED. 2 TONE GREEN; RAD., HTR.; LOW MI.
1940 CHEV. 4 DOOR SEDAN.
1939 CHEV. 4 DOOR SEDAN.
1938 CHEV. COUPE.
EVERY ONE GUARANTEED.
Open to 6:30; closed Sundays.
LEWIS AUTO. CHEV. DLR. for 25 yrs.
3400 Ogden. Craw. 4205

RUBY CHEV. SPECIALS
1935 4 door sedan.
1936 de luxe 4 door sedan.
1937s—3 to pick from.
1938 Master Town.
1939 coupe, club coupes, 4 dr.
1940 coupes, 2 doors, 4 doors.
1941 club coupe, 2 drs., 4 drs.
OPEN SUNDAY
No Lot—Heated Showroom
RUBY CHEVROLET
America's largest Chevrolet dealer.
7158 Stony Island, corner 72d-street.
Every day till 8 p. m.; Sunday 10 to 5.

Chevrolet Specials
1941—Conv. coupe; rad.; htr.; w. w.????
1941—Fleetline sed.; rad., htr....$1,095
1941—Club cpe.; r., h.; mtchd. trs.$995
1940—Conv. cpe.; rad., htr., w. w. tr.???
1938—Master de l. 5 p. sd.; brg. at.$395
1936—Mas. de l. 4 dr. sd.; a honey.$195
12 MORE CHEVROLETS AND 55 OTHER CARS TO CHOOSE FROM.
Terms. Trades. Open Eves. Till 10.
1150 JACKSON-BLVD.

CHEVROLET—'40 Special de luxe 2 dr. sed., rad. and So. wind. htr., new seat covers, spotless orig. fin., mechanically perfect, gd. tires, original owner. Reasonable. Call Hemlock 2624 or Repub. 7131.

CHEV.—1937..........DE LUXE..........$345 5 pass.; 5 like new tires; radio, heater. BRADY, 6323 S. ASHLAND.

CHEVROLET—'41 special de luxe club coupe; low mileage and many extras. $1,175. Call Harvey, Ill., 2164-M.

CHEV.—1939 2 DOOR sedan; heater. clean car. 400 Lake-st., Maywood.

CHEV.—Late 1940 5 pass. club coupe; heater; good cond. $795. 5954 S. Kedzie.

CHEV.—'40 club 5 pass. coupe; spl. de l.; rad., h.; orig. mar. finish. 2491 Milw.

CHEV.—'38 coupe; practically new tires; $550. Delaware 6996.

CHEVROLET—1941 Master 4 dr. sedan; exc. tires; heater. 400 Lake-st., Maywood.

CHEVROLET—'41 sed.; cream color; $950 cash. 950 Lexington, 2d fl. Hay. 4298.

CHEVROLET—1935 sed.; runs good, very good tires. $75. BER. 8899. JENKINS.

CHEVS.—'38, '39, '40, '41 sedans and cpes. Nelsen-Hirschberg, Inc., 5133 Irving Park.

CHEV.—'40 de l. 5 pass. club coupe; cheap at $745. Midway Chev., 2 E. Garfield-blvd.

CHEV.—'41, 4 door de luxe sed. Many extras. Low mile. Pri. party. See. 0806.

CHEV.—'40 spec. d. l. club cpe.; like new; radio, htr. Real bargain 3940 Grand-av.

—USED AUTOMOBILES FOR SALE—

Biggest Sale in Town
101—Choose from—101
Every car equipped with a new battery and completely winterized. Most have radios and heaters. 30 day written guarantee.
"Come See Chicago's Best"
'42s, O. P. A.
5718 BROADWAY
CHEV. CLUB CPE.; R. H..........$1,170
STUDE. CHAMP. CLUB CPE..........$1,1??
BUICK SUPER CONV.; LOW MI..........???
OLDS. CUSTOM CRUISER 98..........???
MANY MORE '42s
'41 SPECIALS
FORD SED. DE L.; R. H..........$895
PONTIAC SEDANETTE; LOW MI..........???
BUICK SUPER 4 D.; ALMOST NEW..........???
CHRYSLER WINDSOR 4 DR. SD..........$1,0??
DE SOTO DE L. 4 DR. SED..........???
CHEV. SEDAN; A-1..........$??5
PONTIAC 4 DR. TORP.; LIKE NEW..........???
MERCURY CL. CPE.; VERY CLN..........$1,095
CHEV. DE L. COUPE; A DANDY..........$??5
STUDE. 4 DR. COM. 6 CYL..........$??5
BUICK SEDNT.; HIGH RUBBER..........$1,095
LINCOLN-Z. COUPE..........???
"Here's a Money Saver"
'41 PONTIAC 6 CYL. SED.; R. H..........$995
CONVERTIBLES
'41 CADIL.; NEWEST IN TOWN..........???
'42 BUICK SUPER; CHOICE OF 2..........???
'41 PONT. 6 CYL.; EXC. TIRES..........???
'41 PACK. 6 CYL. CONV.; R. H..........???
TODAY'S SPECIAL
'41 CADILLAC MODEL 62—R. H.; A BLACK BEAU.; ORIG. LOW MI..........???
1940 MODELS
OLDS. MDL. 70, 6 CYL., 4 DR..........$??5
PONTIAC TORP. SED.; BLK. BEAU..........???
CHRYSLER NEW YORKER SED..........$??5
BUICK SUPER 4 DR. SED..........$??5
CHRYS. ROYAL 4 DR. SED.; R. H..........???
MANY OTHERS TO CHOOSE FROM.
CHICAGO AUTO MART
5718 BROADWAY
OPEN SUNDAY EVES. TILL 9:30.

STOP!!
BUY HERE AND SAVE
WHOLESALE-RETAIL
HEATED SHOWROOM
'42 Buick Spec. 4 dr. sed.; rad., htr. OPA
'41 Plym'th 6 p. sed.; gd. tires; r., h.$??5
'41 Olds. Hydra. 4-dr. sed.; r., h...Barg.
'41 Nash 6 p. sed.; like new; r., h...Barg.
'41 De Soto 6 p. sed.; lk. new; r., h...Barg.
'41 Pont. 6 p. club coupe; r., h...Barg.
'40 Pont. 6 p. sed.; gd. tires; r., h...Barg.
'40 Chev. 6 p. sed.; radio, htr...$745
'40 Chev. coupe; good tires; r., h...Barg.
'40 Willys 4-dr. sed.; lk. new; r., h...Barg.
'39 Chrys. New Yrkr. club cpe., r., h...Barg.
'39 Plym. 6 p. sed.; good tires; r., h.$??5
'39 Olds. 6 p. sed.; lk. new; r., h.$??5
'37 Chev. sed..$295 '37 De Soto sed.$??5
'37 Chrys. sed..$325 '36 Plym. sed...$195
'36 Pont. sed..$195 '31 Olds sed.....$75
50 Others to Choose From
IMMEDIATE DELIVERY.
3315 N. CICERO
OPEN EVES. AND ALL DAY SUNDAY.

STUDEBAKER BARGAINS
'42 Ply. OPA..$595 | '41 Chrys. 7 p. sed.
'41 Buick 7 p. sed. | '41 Plym. sedan.
'38 Olds. sed...$495 | '36 Buick sed...$245
'38 Hudson sd.$395 | '41 Chev. sedan.
'37 Stude. 6 sed. | Model A Ford sed.
Studebaker, 26th-Michigan

75 CARS WHOLESALE.
'41 PONTIACS AND CHEVROLETS.
ALL MODELS AND TYPES.
LAWDER BROS., 6900 VINCENNES.

Chevrolet Specials
1941—Conv. coupe; rad., htr.; w. w.???
1941—Fleetline sedan; rad., htr...$1,095
1941—Club cpe.; r., h.; mtchd. trs.$995
1940—Conv. cpe.; rad., htr.; w. w. trs.???
1938—Master de l. 5 p. sd.; brg. at.$395
1936—Mas. de l. 4 dr. sd.; a honey.$195
12 MORE CHEVROLETS AND 55 OTHER CARS TO CHOOSE FROM.
Terms. Trades. Open Eves. Till 10.
1150 JACKSON-BLVD.

CHRYSLER—1942 Windsor sedan, low mileage, radio, dual heaters and spare tire and tube; priority needed; net price, $1,595. The cleanest cars you have ever seen and remember the car you buy today may have to do you for years to come. Also the highest prices ever paid for clean cars. Drive your car in, bring your title if you want to sell, and bring your cash if you want to buy. See the Irishman's place—his cars are clean, he loves the green. Harrigan, "That's Me." 440 W. Madison-st., Oak Park, Illinois. Phone Austin 1220.

Chrys. '41 New Yorker
$1,375
A beautiful two-tone green 4 door sedan; radio, htr.; overdrive; 5 like new tires; one owner. Very low mileage. Tms., trd.
—2247 S. MICHIGAN—

CHRYSLER—8 PASS. CUSTOM SEDAN. $1,350; SPOTLESS; ONE OWNER CAR. IT'S LIKE BRAND NEW '40 IN ALL DETAIL; Vogue oversize tires. SEE MR. McCUE, 1132 Diversey-blvd.

CHRYSLER—1937, Royal 4 dr. sedan; rad., htr., overdrive; carefully driven; barg. CAR IN HEATED SHOWROOM. MURPHY DODGE DLR., 2650 N. Cicero.

CHRYSLER—1940 ROYAL 2 DR. SEDAN. CLEAN, WELL KEPT CAR; VERY GD. TIRES; MUST SELL. 1809 DEVON.

CHRYSLER—1941 6, Highlander, 4 dr. sed., rad., htr.; 5 good tires; best offer. 2300 N. Harlem-av., Shell Gas Sta. Mer. 6990.

CHRYSLER—'39 Royal sedan; radio, heater, like new; must sacrifice due to sickness. 5643 Fullerton.

CHRYSLER-Windsor—'40 club coupe, A-1; rad., htr., overdr.; like new tires; priv. owner. 7523 N. Wolcott. Hol. 2040.

CHRYSLER—'36 6 cyl. 4 dr. sed.; full pr. $195. Midway Chev., 2 E. Garfield-blvd.

CHRYSLER—'41 6 Windsor sed.; like new; radio, htr. Real bargain 3940 Grand-av.

CORDS—3 to choose from. Cord Parts and Service, 7615 Stony Island. Sag. 1665.

DE SOTO—1941 De Luxe 4 dr. sedan; rad., heater; low mi.; car like brand new. CAR IN HEATED SHOWROOM. MURPHY DODGE DLR., 2650 N. Cicero.

DE SOTO—1940 4 dr. sed.; good tires; excel. running cond.; going into service; highest bid gets it. Call Kroll, 2323 Ainslie-st., Sat., 12-6 p. m.; Sun., 9-12.

DE SOTO—Late '41 custom blt. 4 dr. sed.; fluid drive; perf. tires; ex. cond.; all access.; private party. Lon. 7323.

DE SOTO—1938..........OVERDRIVE..........$395 5 pass. sedan; fully equipped; gd. tires. BRADY, 6323 S. ASHLAND.

DE SOTO—1940, 4 dr. sedan. Radio, htr., oversized tires. Very good. NORMAN C. TOWNE, 5137 BROADWAY

DE SOTO—1941 club cpe., 5 pass.; rad., htr.; $1,200; like new. 3825 Grand-av.

DE SOTO—1942 SEDAN, OPA. 8959 S. ASHLAND. ALWAYS OPEN.

DE SOTO—1937, 4 dr. sedan; perf. cond.; low mile. Army. 626 N. Christiana-av.

1941 DODGE
Custom Convertible Club Coupe; fluid drive; rad., htr., etc. Splendid condition.
PACKARD
24th & Michigan, Cal. 7400

DODGE—1939 4 dr. sedan; radio, heater. Car and tires in splendid cond.; sacrif. CAR IN HEATED SHOWROOM. MURPHY DODGE DLR., 2650 N. Cicero.

DODGE—'40 sedan; w. w. tires, radio, htr.; orig. owner must sell quickly. Can be seen at Home Garage, 3019 Armitage-av.

DODGE—1939..........$495 5 pass. sedan; fully equip.; good tires. BRADY, 6323 S. ASHLAND.

DODGE—1941 4 door de luxe sedan; radio, heater, original tires, low mileage. Price, $1,200. Armitage 6381.

DODGE—'40, 2 dr. coach; exc. tires; Lifeguard tubes; new btry.; Southwind htr.; $900. Owner in army. Hyd. 1213, 10-6.

DODGE—'39, 2 dr. sedan; A-1 cond.; low mi.; good tires; radio, htr.; orig. owner. Englewood 6520, after 6:30 p. m.

DODGE—1939 sed.; rad., htr.; also 1939 De Soto sedan. Moss, 6727 S. Western. Heated showroom. Open Sunday.

DODGE—Latest '40 club coupe, 5 pass., very fine cond.; maroon; equipped with radio, heater; reas. 1647 S. Pulaski.

DODGE—'40 4 dr. sed., rad. 5 like new w.w. tir.; army; $795. 1351 N. Ridgeway.

DODGE—'40 super de l. 4 dr. sed.; 2 tone green; w. w. tires; all acc. $950. Pul. 0438

DODGE—1939 4 door sedan, $550. Call Canal 1914.

DODGE—'35 4 dr. sed.; runs well; '44 safety sticker; $90. 2515 W. Charleston.

DODGE—'40 conv. cpe., A1; $795; also '39 Plym. conv. cpe. 5058 Broadway, store.

DODGE—'30, 4 dr. sed.; good tires; exc. condition. Nev. 10407.

DODGE—1940 4 dr. sedan; like new; sacr.; private party. 2212 N. Lockwood-av.

FORD—1941 De Luxe 2 dr. sedan; radio, heater. Very low mileage car. BARG. CAR IN HEATED SHOWROOM. MURPHY DODGE DLR., 2650 N. Cicero.

FORD—'30, model A coupe with pickup box. Also 4 dr. sedan; both good bargains. KILDARE 2066.

FORD—'41 2 dr.; rad., htr.; 5 orig. tires. An except. low mileage car. Very clean. GLENN E. HOLMES, INC., 30 W. Lake.

FORD—'39 de l. 4 dr. sed.; low mi. $575. Call Jim, 10-4, Cal. 5925; eve. or Sun. Vin. 7830.

FORD—'39 4 dr. sed.; $595; also '40 de l. tudor and '41 tudor. Moss, 6727 S. Western. Open Sunday. Heated showrm.

FORD—'41 conv. club coupe; special 100 h. p. motor; radio; original green finish; must sell. 2491 Milwaukee.

FORD—1937..........$295 5 pass.; 5 like new tires; radio, heater. BRADY, 6323 S. ASHLAND.

FORD—'41 super de l. club coupe; excel. tires; rad., htr. Wright Mtrs. Rog. 8842.

FORD—1937 4 dr. sedan; needs mechanical work; best offer. 2491 Milwaukee.

FORD—'41 club coupe, like new tires; good cond.; priv. Republic 0181.

FORDS—'36, '38, '39 conv. coupes; bargs. Nelsen-Hirschberg, Inc., 5133 Irving Park.

FORD—'40 tudor de luxe; tires; car perfect condition. Juniper 1301.

FORD—1939 convertible coupe; excel. tires. Excel. cond. 5943 Clark-st.

FORD—'41 super de luxe cpe.; like new; radio, htr. Real bargain 3940 Grand-av.

—USED AUTOMOBILES FOR SALE—

GENERAL MOTORS
Dealer now offers these
Beautiful 1941 Cars
AT WHOLESALE PRICES
'41 Pont. torp. sd.; r. h.$995
'41 Ply.sp.de l.cl.cp.;r.h.$965
'41 Dodge sd.;r.,h.,fl.dr.$965
'41 Nash 600 sd.; r., h..$995
'41 Plym.sp.de l.4 dr.sd.$995
'41 Buick 4 dr.; r., h....Barg.
'41 Pont.cus.4 dr.;r.,h.Barg.
'41 Buick sdntte.; r., h.Barg.
'41 Plym.conv.cp.;r.,h.Barg.
'41 Olds sedanette; hy.Barg.
'41 Chev.sp.d.l.cp.;r.,h.Barg.
'41 Olds hyd. sd.; r., h.Barg.
'41 Pont. sdnette.; r.,h.Barg.
'41 Hudson 6 sd.; r.,h.Barg.
100 OTHER BARGAINS
'40 Buick Sup. Brg. | '40 Chev. sedan.$795
'40 Lin.-Zep. sd.Brg. | '40 Pont. sedan.$725
'40 Plym. sed..$775 | '40 Stude. sed...$725
'40 Ford sed...$745 | '39 Ford cpe.....$595
'39 Dodge cl.cp.$645 | '39 Chrys. sed...$645
'39 Chev.cl.cp.Barg. | '39 Pont. sed.....$645
'39 Pack. sed..Barg. | '39 Buick spec...Barg.
'39 Dodge sed..$645 | '39 Nash sed.....$595
'39 Chev. sed..$645 | '39 Stude. cl. cp.Brg.
'38 Chev. sed..$495 | '38 Pont. sed.....$495
'38 Olds. sed..$525 | '38 Hupp. sed....Barg.
'37 Laf. sed..Barg. | '37 Ford sed.....Barg.
'37 Pont. sed..$345 | '37 Plym 4 dr...$295
'37 Pack. sed..$265 | '37 Olds. sed....Barg.
'37 Dodge sed..$225 | '37 Chev. sed....Barg.
'36 Chev. sed..$165 | '36 Dodge sed....$165
'36 Plym. sed..$165 | '34 Plym. cpe....Barg.
'30 Ford A.....Barg. | '34 Chev. sed......$75
ALL HAVE 5 GOOD TIRES.
WINTERIZED. IMMEDIATE DELIVERY.
HEATED SHOWROOMS
PEOPLE'S PONTIAC
3152 Ogden at Kedzie
OPEN EVES. TILL 9—ALL DAY SUND.

NOTICE!
Old Established Dealer
OFFERS
These Following Values
'41 OLDS. "98" Hyd. 4 dr.; r. h...Barg.
'41 PACK. 6 cyl. "110"; r., h.....Barg.
'41 PONT. Torp. 4 dr.; r., h......Barg.
'41 DODGE L. L. 4 dr.; r., h......Barg.
'41 PLYM. Spec. d. l. 4 dr.; r., h.Barg.
'41 CHEV. 4 dr. Spec.; r., h......Barg.
'41 CHEV. 5 pass. sed.; r., h.....Barg.
'40 PONT. 6 cyl. sed.; r., h......Barg.
'40 BUICK super sed.; r., h.......Barg.
'40 DODGE d. dr. sed.; r., h......Barg.
'40 CHRYS. Wind. sed.; r., h......Barg.
'40 PACK. sed. 120; r., h.........Barg.
'40 STUDE. Ch. 5 pass.; r., h.....$695
'40 WILLYS d. l. 4 dr.; r., h.....Barg.
'40 HUDSON sed. 6 cyl.; r., h.....$695
'39 BUICK Spec. sed.; r., h.......Barg.
'39 CHRYSLER sedan; o. v., r., h..Barg.
'39 DODGE sedan, d. l.; r., h.....Barg.
'39 CHEV. 5 pass. sed.; r., h.....$645
'39 FORD 5 pass. sed.; r., h......$575
'38 BUICK 5 pass.; r., h..........$495
'37 DODGE 4 dr. sed.; r., h.......Barg.
'37 PLYM. 4 dr. sed.; r., h.......Barg.
ALL HAVE 5 GOOD TIRES.
50 OTHERS TO CHOOSE FROM.
Immediate delivery. Terms and trade.
OPEN EVES.—ALL DAY SUNDAY.
3939 WASHINGTON

Wholesale—100 Cars
NO FAIR OFFER REFUSED
PERF. CARS AND TIRES; '36 TO 1942.
Dealers and public invited; heated showrm.
AUTH. NASH DEALER
3645 OGDEN. OPEN EVES. AND SUN.

Ford '42 Station Wagon
NO OPA certificate necessary; carefully driven; fully equip.; 1 owner. Must sacr.
—2247 S. MICHIGAN—

GRAHAM Paige—'41 4 door sedan, A-1 cond.; low mil. $800. Melrose Pk. 9745.

HUDSON—'36 4 door sedan, very clean; heater; perfect brakes; a bargain; can be seen at 301 W. Madison.

HUDSON—1941 6 2 dr. sed., 2 tone fully equip. Like new. Keystone 3400.

HUDSON—1941 sedan; radio, heater. Pontiac, 6115 N. Clark.

HUDSON—'40, 2 door, $725.
4614 S. Western-avenue.

HUDSON—Brougham, 1940; A1 cond.; gd. rubber; priv. owner. Elmhurst 910-J.

LA SALLE—1940 station wagon, like new; radio, heater; practically new tires. See to appreciate. 1324 N. Clark. Mr. Fritz.

LA SALLE—1939 sedans; 2 dr. and 4 dr.; $775 ea.; run like new. 3825 Grand-av.

LINCOLN-ZEPHYRS
1941 custom 4 dr. sedan; radio and htr.
1940 custom 4 dr. sedan; radio and htr.
1940 5 pass. club coupe; radio and htr.
1939 4 dr. sed.; rad., htr., and overdrive.
1938 conv. club coupe; radio and heater.
1938 4 door sedan; radio and heater.
NO REASONABLE OFFER REFUSED.
Terms. Trade. Open Evenings.
WALTON, 2229 S. Michigan

LINCOLN-ZEPHYR—'40 CLUB COUPE. Equipped with radio, htr., 5 w. w. tires. Original, like new thruout. Bargain. CURTIS, 7406 S. HALSTED.

LINCOLN ZEPHYRS — '41 sedans and coupes; excel. tires; overdrive; rad., htr. Best mech. cond. These cars are clean. Wright Motors. Rog. 8842. Lincoln dlr.

LINCOLN-ZEPHYR—'41 convertible coupe; new top; overdrive; radio, heater; good tires; car spotless. Hill Motors-Packard, 640 Madison, Oak Park.

1941 MERCURY
5 passenger sedan; a very clean car. Good tires; fully equipped. Must be seen to be appreciated.
STUDEBAKER
1836 RIDGE-AV. EVANSTON.

MERCURY—'41 convertible coupe; radio, heater. Pontiac, 6115 N. Clark.

NASH—'41 4-dr. sed.; 6 cyl.; looks good; needs minor repair; for immed. sale $725. Auto Brokers Acceptance Co. of Ill. 1647 S. Pulaski-rd. Craw. 1647.

NASH—'41 5 p. sed.; $975; also '42 4 dr. Nash "600," OPA. Moss, 6727 S. Western. Heated Showroom—Open Sunday.

NASH—'37 Lafay. sed.; priv. owr.; gd. con. 5 good trs., htr., def. $315. Est. 3884.

NASH—'41 2 dr. sedan weather-eye; radio; sac. $950; private. 3500 W. Monroe.

NASH—'41 Amb. 6 sedan; overdr.; weath-ereye; low mil. 6827 N. Clark. Rog. 5443

OLDS.—1941 model 68 club coupe; radio, heater; hydra.; excel. cond.; only $1,285. NORTH SIDE PACKARD.
1809 Devon. Bri. 3100.

OLDS '41 SEDANETTE
Radio, htr.; carefully driven; exc. tires; original finish; $1,195. 3520 Archer.

OLDSMOBILE—'41 hydramatic club sedan; radio; condition-aire heater; de luxe equipment; excellent tires; original owner. Spaulding 4892.

OLDSMOBILE—'38 SEDAN; RADIO, HTR.; 5 LIKE NEW TIRES..........ONLY $445 CURTIS. 7406 S. HALSTED.

OLDS.—1939 5 pass. cpe., $595; also several '40 and '41s. Moss, 6727 S. Western. Open Sunday. Heated showroom.

OLDS.—1940 4-dr. sed.; Hydra.; good, low mil. tires; htr., defr., rad. Come and get it. Midway Chevrolet, 6522 Cottage Grove.

OLDSMOBILE—'40 4 dr. sedan; can't tell from new; low mil. 2884 Milwaukee-av. Ask for Red.

OLDS—'41 4 dr. sed., hydra-matic, de luxe equip.; low mi.; gd. tires; pri. party; best offer. Downers Grove 1599-J.

OLDS—1937..........."6" CYL..........$345 5 pass.; 5 like new tires; radio, heater. BRADY, 6323 S. ASHLAND.

OLDS.—'41 model 78 sedanette; one owner car; must sell. 100 S. Clinton. Dea. 4373.

OLDS.—'40 club coupe, 6 cyl., 5 pass., $945; radio, htr.; like new. 2491 Milw.

OLDS—'37 4 dr. de luxe sed.; radio, heater. A1 cond. Need cash. Spaulding 8989.

OLDS—'37, 4 dr. sedan, 8 cyl.; black; $475. Wel. 9176, between 7, 9 p. m.

PACKARD—'41; EXCEPTIONAL CAR FOR A BUYER WHO WANTS A VIRT. BRAND NEW CAR. NO OPA CERT. IS NEEDED TO BUY THIS BEAUTIFUL CAR THAT HAS BEEN RUN ONLY THE EQUIVALENT OF 8 MOS. EQUIP. WITH RADIO, HEATER, GOODRICH GOLDEN PLY WHITEWALL TIRES, BUMPER GUARDS, BLACK AND CHROME FINISH. THE NEAREST THING TO A BRAND NEW CAR EVER OFFERED AT A BARGAIN PRICE. SEE MR. C. A. OLESON, 1132 DIVERSEY-BLVD., SATURDAY OR SUNDAY.

PACKARD—1941 120 custom 4 dr. sedan. Like new. Low mileage. Very good tires. Priced to sell. WILLIAM FEYERBEND MOTOR SALES, 7711 STONY ISLAND.

PACKARD—Late 1937, 4 dr. de l. sedan; good w. w. tires, radio, htr., defr.; completely overhauled, like new. Sunday all day, week days after 7 P. M. Vic. 0786.

PACKARD—'36 coupe; looks and runs good; price $165. Haymarket 1074.

PACKARD—'40 6 cyl. 4 door sedan; like new; $850. RADCLIFFE 0231.

PACKARD—'41 sedan, 6 cyl., $1,200; like new; rad., htr.; gd. tires. 3825 Grand-av.

PACK.—'36 small 8; 7 pass. sed.; tires like new; $195, tms., trade. 2347 W. North.

PACKARD—'38 sedan, super condition; radio, heater. Bev. 2806.

PLYMOUTH—1941 spec. de l. sed., rad., htr.; low mil.; $1,045. Moss, 6727 S. Western. Heated showrm. Open Sunday.

PLYMOUTH—'39 4 door sed.; fully equpd.; A1 shape; drafted. 4103 N. Bell.

PLYMOUTH—'36 4 dr. de luxe sed.; radio, heater; quick sale. $165. Lincoln 2479.

PLY.—1936 4 door de l. sed.; excep. cl.; 5 gd. w. w.; A1 motor; $275. Skokie 2601.

PLYM.—1936 2 dr. sed.; newly recapped tires, htr. Perf. cond. Lakeview 7241.

PLYMOUTH—'40 2 dr. sedan de luxe, htr., radio, 4 like new tires. See. 5651.

PLYMOUTH—'40 de l. coupe, rad., htr., defroster; priv.; garage. 6146 S. Prairie.

PLYMOUTH—1941 de luxe 4 dr. sedan. Cedarcrest 9864.

PLYM.—1941 Spec. de luxe 4 dr. sedan; low mil.; compl. equip. Skokie 1252

PLYMOUTH—'37 de luxe coach; motor overhauled; good tires; htr. Irv. 3350.

PLYMOUTH—'39 trunk 2 dr. sedan, one owner car, $475. Kildare 2066.

PLYMOUTH—1941 2 door sedan; excel. condition. Call She. 4101.

PLYM.—'34 2 d. sd.; exc. cond. 5 like new tires, htr. $125. 434 Armitage. Lin. 0403.

PLYMOUTH—'37, 4 dr., 7 pass.; $275. 4618 S. Western-av.

—USED AUTOMOBILES FOR SALE—

Don't You Believe It?
We're Sellin' 'Em . . .
and Cheap, Too!
SAVE $100 TO $1,000
1942 PACKARD CLIP. SD. 6 CYL.$1,295
1942 CADILLAC 62 4 DR. SED.....???
1942 CADILLAC 61 HYDRA. SED.....???
'42 Chrysler sed. ??? | '42 Pontiac sed. ???
'42 Mercury sed. ??? | '42 Chev. sed. ???
'42 Plymouth..$995 | '42 Dodge sed. ???
'42 Ford ....??? | '42 Willys sed. ???
'42 Stude. sed. ??? | '42 Olds. sed. ???
ONLY 1942s NEED OPA.

387 OTHER BARGAINS
1941 CADILLAC 62 SEDAN..........???
'41 Ford sed..$895 | '41 Buick sed.....???
'41 Plym. sed..$895 | '41 Chev. sed.....???
'41 Dodge sed..$795 | '41 Pontiac sed....???
'40 Willys sed.$575 | '41 Willys sed.....$775
'39 Buick sed..$575 | '37 Dodge sed.....$195
'39 Chev. sed..$545 | '37 Chev. sedan..$245
'39 Plym. sed..$545 | '37 Ford sed......$ 95
'38 Ford sed...$345 | '36 Ford sed......$175
'38 Chev. sed..$345 | '35 Plym. sed......$165
'37 Plym. sed..$195 | '35 Plym. sed......$125
STATION WAGON—1941 FORD.
STATION WAGON—1940 CHEVROLET.
STATION WAGON—1940 PLYMOUTH.
CONVERTIBLES
1942 BUICK CONVERTIBLE CPE.$1,695
1940 PACKARD CONV. COUPE..........$695
1942 Chrysler ...??? | 1941 Dodge .....???
1942 Ford ....??? | 1941 Pontiac ...???
1942 Buick ....??? | 1940 Buick .....???
1942 Plymouth..??? | 1940 Packard ...???
1942 Mercury .....??? | 1940 Ford ....???
1941 Buick ....??? | 1940 Nash ....???
1941 Ford ....??? | 1940 Plymouth ..???
1941 Mercury .....??? | 1940 Pontiac ....???
1941 Nash ....??? | 1939 Buick ....???
1941 Olds. ....??? | 1939 Mercury ....???
1941 Plymouth ...??? | 1939 Plymouth ..???
1941 Chevrolet.??? | 1939 Ford ....???
CITY
1718 SOUTH STATE
Every day until 8 p. m. All day Sunday.

150 CARS
WHOLESALE RETAIL
25—PONTIACS—25
1942 PONTIAC CONV. COUPE.
1942 PONTIAC SEDAN.
1942 PONTIAC SEDANETTE.
1941 PONTIAC SEDAN.
1941 PONTIAC SEDANETTE.
1941 PONTIAC 5 PASS. COUPE.
1940 PONTIAC CONV. COUPE.
1940 PONTIAC SEDAN.
1940 PONTIAC 5 PASS. COUPE.
15—CADILLACS—15
1941 "75" SEDANS, 7 PASS.
1941 "62" SEDANS, 5 PASS.
1941 "61" SEDANETTES.
1942 STUDEBAKER SEDAN.
1942 OLDSMOBILE SEDANETTE.
1942 DE SOTO SEDAN.
1941 OLDSMOBILE SEDANETTE.
1941 PLYMOUTH SEDAN.
1941 CHEVROLET 5 PASS. COUPE.
1941 DODGE SEDAN.
1941 FORD STATION WAGON.
1940 DODGE SEDAN.
1940 NASH SEDAN.
1940 PLYMOUTH COUPE.
1940 OLDSMOBILE SEDAN.
'39 Pontiac sed. | '39 Pontiac 5-p. c.
'39 Dodge sed. | '39 Olds. sed.
'39 Pontiac sed. | '37 Pontiac sed.
'37 Plym. sed. | '37 De Soto conv.
'37 Dodge sed. | '37 Olds. sed.
'37 Pack. conv. sed. | '36 Pontiac sed.
LARGE HEATED SHOWROOM.
8959 S. ASHLAND
N. E. COR. OPEN EVES. and SUN.

150 Cars Wholesale
PUBLIC INVITED. HEATED SHOWRM.
Large selection. All makes and models.
H. D. MAGGIO. AUTH. NASH DLR.,
1637 N. Cicero-av.

PLYMOUTH—1941 CONVERTIBLE CPE. Radio, heater, white wall tires. Very low mileage. Car like new. NORMAN C. TOWNE, 5137 BROADWAY

PLYMOUTH—'38 2 door de luxe sedan; radio, heater; newly painted; A1 shape; a good buy. Stanley Straczek, 2137 W. Schiller. Hum. 6900.

PLYM.—'40 4 dr. de luxe sed.; good motor and tires. $750; service man, must sell, private. Village 4087, 8-11 p. m.

PLYMOUTH—'40 SEDAN; RADIO, HTR.; 5 LIKE NEW TIRES..........ONLY $645 CURTIS. 7406 S. HALSTED.

SEVEN PASSENGER
PLYMTH. '39; rad., htr., w. w.; real buy. LANAHAN, INC., 2522-2542 Michigan.

PLYMOUTH—1939..........$495 5 pass.; 5 like new tires; radio, heater. BRADY, 6323 S. ASHLAND.

PLYMOUTH—'40 sedan; low mileage; heater. $745. 1350 N. Pulaski.

PLYMOUTH—'41 spec. d. l. sed.; like new; radio, htr. Bargain. 3940 Grand-av.

PONTIAC—1942 CONV. COUPE.
PONTIAC—1942 SEDAN; RADIO.
PONTIAC—1941 SEDAN; RADIO.
PONTIAC—1940 SEDAN; RADIO.
PONTIAC—1939 COUPE; RADIO.
PONTIAC—1938 SEDAN; RADIO.
PONTIAC—1937 SEDAN; RADIO.
8959 S. ASHLAND. ALWAYS OPEN.

PONTIAC—1939 4 door sedan; radio and heater. Perfect tires; will sacrifice! CAR IN HEATED SHOWROOM. MURPHY DODGE DLR., 2650 N. Cicero.

Pontiac '40 Sedan, $745
6 cyl., 5 pass. trunk sed.; mech. perf.; fully equipped; 30 guar. 1111 N. Clark.

PONTIAC—1941 4 dr. sedan; very good tires; heat., etc. Only $1,095. Midway Chev., 2 E. Garfield-blvd.

PONTIAC—'40 sed.; 4 dr. $895; also several '41s and '42s. Moss, 6727 S. Western. Open Sunday. Heated showroom.

PONTIAC—'40 4 dr. sedan; heater, radio; seat covers; low mileage. 5115 S. Fairfield, 2d flr. Grovehill 2424.

PONTIAC—'41 sedanette 6. Also 4 dr. sedan; htr., radio, w. w's. Will sacrifice or trade. Dealer. 1252 S. Kolin.

PONTIAC—'36 trk. s. de l. R., h. Gd. trs. $185. 3745 W. Hirsch, aft. 6 P. M.

PONTIAC—1940 4 dr. sed.; 6 cyl.; fine cond.; fully equip.; reas. 1647 S. Pulaski.

PONTIAC—1940 4 dr. sedan; 5 gd. tires; $850. Blue Island 2665.

PONTIAC—Late 1941 sedanette; heater, defr.; $1,100 cash. 5956 S. Kedzie.

PONTIAC—'37 2 dr. sed.; trunk, rad., htr., gd. tires; $325. 10142 Vernon-av.

PONT.—'41 sedanette; orig. green fin.; trs. like new; must sell. 2491 Milwaukee.

1940 Studebaker Champion
Sedan; overdrive, radio and heater. An exceptionally clean car. Good tires.
STUDEBAKER
7730 STONY ISLAND-AV.

STUDE.—'41 Champion town sedan; climatizer heater unit; excellent tires; spotless original finish and interior; best mechanical condition; real value; $945. Also 50 other real values. CLARK-MAPLE CHEV. 1038 N. CLARK.

STUDEBAKER—'37 Dictator, 4 dr. sedan; htr., rad.; exc. tires; brakes relined; motor recond. Private. $345. 2546 West Haddon.

STUDE.—1940 CHAMPION..........$650 5 pass.; 5 like new tires; radio, heater. BRADY, 6323 S. ASHLAND.

STUDEBAKER—1938 "6" 4-dr. sed.; radio, htr.; perfect condition; good tires. Ritz Barry Garage, 3115 Broadway.

STUDEBAKER—'39 Com. 4 dr. sed.; rad.; priv., $450. 4004 N. Hermitage-av.

STUDE.—'39 Champ. sed.; gd. gas mil.; clean; prv. 2331 N. Leavitt, 1-5 p.m. only.

STUDEBAKER—1941 business coupe; grn.; w. w. tires, radio, heater. Vin. 0728.

STUDEBAKER—1942 SEDAN, OPA.
8959 S. ASHLAND. ALWAYS OPEN.

WILLYS—1941 4 dr. sedan; fully equip.; very low mil. Keystone 3400.

—AUTOMOBILE LOANS—

IF YOU need cash and still owe a balance on your car we will make you a loan. 7850 S. HALSTED. STE. 9300. Newberry Loan, 1025 N. Clark. Whi. 8004

—GARAGES—FOR SALE AND TO RENT—

WANTED to rent—2 or 3 car garage in vic. of Tripp and Arthington. Nev. 0338.

—AUTOMOBILES WANTED—

HIGHEST PRICES PAID FOR WRECKED AUTOS.
For rebuilding purposes; all models. Call Calumet 8160. We come to you.

WE WILL PAY YOUR PRICE.
3838 N. WESTERN. KEYSTONE 2929.
WE WILL COME OUT.

HIGHEST Cash Prices for Any General Motors Products from '36 to '42. 2317 S. MICHIGAN. VICTORY 4141.

WOULD like to buy late model cars—Prefer 1936 to 1942; CASH. Art Engers, 6115 N. Clark-street. Sheldrake 0431.

GET MY CASH PRICE
BEFORE SELLING.

HIGHEST PRICES—CARS '36-'42.
PHONE WHI. 8038 TO SELL.
NEWBERRY MOTORS, 1025 N. CLARK.

WE PAY MOST CASH FOR YOUR '37, '38, '39, '40, '41—Fords or Chevs. We come out. Phone Berkshire 8728.

FORDS ONLY.
TOP—$ $ $
KILDARE 2066.

WANT '41 GENERAL MOTOR CARS.
PAY YOUR PRICE. MONROE 6990.

TOP CASH FOR YOUR CAR.
Mr. Wix, Braud Motors, 6647 S. Western.

MUST have '36 to '41 Fords, Chevs., or Plyms.—Will pay your price. Lon. 8182

WANTED—Clean cars immediately. Will pay cash. Village 2239.

SEE OTHERS FIRST. Then see us. High cash prices. 7717 S. Halsted. Rad. 5858

NEED GOOD late model cars, any make. All cash. MANSFIELD 8477.

WANT 2 late model Fords and 2 Chevs.; will pay your price. Went. 1656.

MECHANIC buys cars that don't run; wreck or have cracked block. Cicero 7692

MODEL A or '33-'38 Fords or Chevrolets. Edgewater 0119, ask for George.

WANTED—LATE MODEL CAR FOR CASH. PHONE MERRIMAC 6175.

INTERESTED in buying 2 cars. Will pay your price. Crawford 3664.

WOULD like to buy Pontiacs, Buicks, or cars that are nice. Cash. Nevada 5937.

NO overhead—Buying from my home. '35s to '41s, any make. Bri. 6949, 6-9 p. m.

WANT late models. Good cond. Price no object. MR. DALY, MANSFIELD 3430.

WANTED—LATE MODEL CARS.
Irving 7588 after 12 noon.

FORDS, CHEV., NASH, HUDS.—'35 to '42. L. Dabe, 6827 N. Clark. Rog. Pk. 5443.

WANT 2 Cadillac cars in good condition. Will pay the price. Hemlock 2054.

WANT Good Used Cars from Owners—All cash; good tires. UNIVERSITY 3717.

—AUTOMOBILES WANTED—

GENERAL MOTORS
DEALER
NEEDS 1,000 CARS
All makes from '36 to '42
HIGHEST PRICES
PHONE US
If you can't drive in
We Come Out
ROCKWELL 4060
3152 Ogden at Kedzie
OPEN EVES. TILL 9. ALL DAY SUN.

You'll be sorry if
You don't stop at
2644 N. Cicero
for a real cash bid on your car
'35s to '42s
Berkshire 1260
Open Eves. Till 9—Sun. Till 6.

F-E-L-Z
Pays Highest Net Cash to You
NO TITLE TRANSFER CHARGE.
NO TIRE REGISTRATION CHARGE.
NO RECONDITIONING DEDUCTIONS.
NO MORTGAGE PAYOFF CHARGE.
We Need 100 Cars and Even Tho the Market Is Off We Still Pay Top Prices
F-E-L-Z
23 years at 1132 Diversey
PH. GRACE. 3810. OPEN EVES.-SUN.

. . . MR. HENSEN . . .
SAYS:
"Don't Give Your Car Away"
SEE ME LAST!
Mr. Hensen means it when he says: "I want your car and I will pay your price." Be convinced. Call him today.
NATIONAL 0800
OR DRIVE TO
2550 N. CICERO

Still Paying
"TOPS"
For Your Car
MAKE
3315 N. CICERO
YOUR
LAST STOP!
CALL
MULBERRY 5800
"Ask for Mr. Price"
We come out. Open eves. and Sun.

WE DON'T TALK
HIGH PRICES
WE PAY
HIGH PRICES
DESCRIBE YOUR CAR OVER THE PHONE
WE SEND THE CASH
CONVINCE YOURSELF
LAWDER BROS.
6900 VINCENNES-AV.
1 block west of State. [Estab. 1890].
TRIANGLE 2500

WE WILL BUY YOUR CAR BY TELEPHONE
Will Pay Highest Prices
Any Make or Model
SOUTH SHORE 7240
William Feyerbend Motors
7711 Stony Island-av.

TO STAY IN BUSINESS
WILL PAY
HIGHEST CASH PRICES. BRING CAR AND TITLE.
GET CASH
Petersen Chev. Vic. 6500
2401 S. MICHIGAN-AV.

CASH!
for Your Car
ALL MAKES—ALL MODELS
'37s, '38s, '39s, '40s, '41s.
OPEN EVES. 'TIL 9. ALL DAY SUN.
Mansfield 0321
4701 W. MADISON

GORDON BUICK
needs 50 used cars—'37 to '42.
Will Pay Highest Prices
6637 S. WESTERN
MR. McCARTHY. PROSPECT 0500.

NORTH S. OWNERS!!
Need 8 Carloads Weekly
Must be clean cars for farmers, defense workers, etc. Highest prices.
GREENLEAF 0535

WE PAY
HIGHEST PRICES
FOR YOUR CAR
No reduction for necessary repairs.
661 E. 71ST-STREET. TRI. 9177.

PRICES ARE STILL UP
Sell to
J. A. LAVERY MOTOR CO.
6127 Cottage Grove. Open eves. and Sun.

HIGHEST CASH PRICES
for old junk, wrecked autos or trucks. We come out and pick up promptly.
WARSHAWSKY & CO.
World's Largest Auto-Truck Wreckers.
1900-24 S. STATE. CALUMET 6800.

JAMES F. GOODWIN
LONGBEACH 1300
5725 BROADWAY

HAVE ALL CASH FOR GOOD FORDS—'36 TO '42
from original owner. Mr. Cole.
REPUBLIC 6401.

Cars for Defense Workers
Want 50 cars immediately.
Will pay highest prices in town.
6050 Cottage Grove. Plaza 1228.

HAVE ALL CASH FOR GOOD PLYMOUTHS—'36 TO '42
from original owner. Mr. Herman.
REPUBLIC 6401.

PONTIACS WANTED
BITTERSWEET 7120

HARBOR MOTOR CO.
TOP FOR CLEAN '38-'41 MODELS.
7733 COTTAGE GR. RAD. 6400.

WANT CHEVS., PONTIACS
958 Diversey. Buck. 1333

WILL pay cash for clean cars; need these cars immediately. Call Mr. Mouser. VILLAGE 7400.

WANTED—Good used cars; any make or model; will pay top dollar. Esquire Motors, 7140 Stony Island. Fairfax 8906.

WANTED — '42-'41-'40 Lincoln Zephyrs. Also other years if cars are clean. Wright Motors, Rog. 8842. Lincoln Deal.

WANTED—1941 Oldsmobiles or Pontiacs. Must have low mil. Will pay top pr. Call Van Buren 2789, hours 6 to 9 p. m.

WANTED—1941 BUICKS. Must be low mileage. Price no object. Sunnyside 9021 between 9 a. m. and 6 p. m.

WE WANT YOUR CAR!
IRVING PARK PONTIAC.
5010 IRVING PARK. PENS. 3436.

WANT clean '40, '41 Chevs. or Fords—Price not important. Longbeach 1155.

WILL pay spot cash for used cars from orig. owners. Dor. 10186, after 6 p. m.

Want to sell your car for cash?
C. Zepp, 2950 Lawrence. Jun. 8310.

WANT clean '41 Buicks—Will pay your price. Longbeach 9182.

SEE US FIRST FOR TOP PRICE
7406 S. HALSTED. STEWART 7405

PAY your price for '39, '40, '41 low mileaged Fords or Chevs. Longbeach 4716.

HAVE cash for nice cars; price no object. Hemlock 4333 after 10 a. m.

WE COME OUT — PAY TOP CASH.
Any make, year, cond. PLAZA 4757.

BUICKS, PONTIACS, OR OLDSMOBILES. CASH. LONGBEACH 8986.

WANTED—'41 or '42 cars in good condition; regardless of price. Crawford 6297.

MUST have late model cars at once. Call for highest prices. Van Buren 8480.

NEED cars—Any make or model; have cash. Tauber, 6035 Broadway. Lon. 6860.

HIGHEST cash prices paid for wrecked, junked cars and trucks. Armitage 3500.

WE PAY TOP PRICES FOR CARS.
3100 Lawrence-av. Keystone 3400.

FORDS, CHEV., AND PLYMOUTHS. CASH. LONGBEACH 5875.

—AUTOMOBILES WANTED—

B
R
BRADY
D
Y
HEMLOCK 4013
NEEDS YOUR CAR FOR WAR WORKERS
PAYS BEST PRICES
6323 S. ASHLAND
OPEN EVES. TILL 9—ALL DAY SUN.

TALK OF THE TOWN
CROSSTOWN MOTOR CO.
THE WORLD'S LARGEST FORD DEALER
4655 W. Washington
Estebrook 2226.
WE DON'T TALK PRICES
WE JUST PAY
HIGHEST PRICES
OPEN EVES. TILL 8.

M-U-R-P-H-Y
"The Smiling Irishman"
OFFERS YOU:
1. Our top price first
2. No bickering
3. Courteous treatment
4. Fair dealing
You See We Are Direct Factory New Car Dodge Dealers, and Have a Reputation to Maintain. So Stop in or Give Murphy a Call.
BERKSHIRE 6600
2650 N. CICERO
ESTAB. A QUARTER OF A CENTURY.

10 Min. Service
Want to Sell Your Car?
CALL
REGENT 0616
OR
DRIVE IT TO
7625 Stony Island-av.
AND LEAVE IT FOR CASH
RONNIE MOTOR SALES, INC.

STUDEBAKER
Pays Top Prices
Reallocation Plan
Sell Your Car to Us and It Will Be Sold to Chicago War Workers
Help Chicago Workers
Go Over the Top
STUDEBAKER
SALES CO. OF CHICAGO
26th-st. and S. Michigan-av.
CALUMET 6480

It's really true!!
Mr. Stewart
WILL
CALL ANYWHERE
and let you
NAME YOUR PRICE
and pay it
ANY MAKE—OR MODEL.
PHONE SEELEY 0607
801 S. WESTERN-AV.

GO WEST
FOR
HIGHEST PRICES
ALL MAKES—'36 TO '42
CALL—WE COME OUT.
AUSTIN 4955
4925 W. MADISON

CHEVROLETS
'39-'40-'41 MODELS
ALSO OTHER MAKES.
WE PAY
"TERRIFIC" PRICES
Call Longbeach 9182
Open evenings. Closed Sundays.

LINCOLN PARK BUICK CO.
WANTS YOUR CAR
Highest Prices Paid
2825 N. Halsted—Bit. 1001

CASH! CASH!
CALL US. WE COME OUT.
F-I-T-Z-P-A-T-R-I-C-K
PONTIAC DEALER. BEVERLY 8331.
8959 S. ASHLAND
OPEN EVES. AND SUNDAY.

GET MY CASH PRICE
BEFORE SELLING.
JAMES F. GOODWIN
LONGBEACH 1300
5725 BROADWAY

CARS—TRUCKS
WE PAY THE HIGHEST
STALLWORTH
7400 STONY ISL. HYD. 2500

PACKARD
PAYS HIGHEST PRICES FOR LATE MODEL PACKARDS.
1735 E. RAILROAD, EVANSTON.
GRE. 7100 OR HOL. 2120.

CALL RADCLIFFE 3460
ANY MAKE—'32s to '42s
Bill Richardson or Ray Cummings.
7416 S. HALSTED

BEVERLY HILLS
CALLS FOR CLEAN CARS.
GET OUR BID.
HOEFFEL-GOY, INC.
1703 W. 95TH-ST. BEV. 3100.

P. L. JOHNSTON
WANTS 100 CARS.
SHELL STATION.
3757 N. ASHLAND. GRA. 5460.

HAVE ALL CASH FOR GOOD PONTIACS—'36 TO '42
from original owner. Mr. Gerber.
REPUBLIC 6401.

HAVE ALL CASH FOR GOOD BUICKS—'36 TO '42
from original owner. Mr. Edwards.
REPUBLIC 6401.

CASH FOR YOUR CAR.
CALL WENTWORTH 6200.
COOK COUNTY DISTRIBUTORS.
OPEN EVES. TILL 9. SUN. TILL 7.

HAVE ALL CASH FOR GOOD CHEVROLETS—'36 TO '42
from original owner. Mr. Jones.
REPUBLIC 6401.

A SAFE PLACE TO SELL.
JAMES LEVY BUICK CO.
Ask for Mr. Zender.
2257 S. MICHIGAN. CALUMET 4626.

WANTED—Clean 5 pass. cars from owners; '38-'41 models; have all cash. Mr. Johnson. Lon. 1300 or Hol. 0925, evenings.

'41 BUICKS OR CADILLACS.
Must be in good condition.
Mr. York. Mid. 6400.

DEALER PAY HIGHEST PRICES TO KEEP GOING.
RICHMAN. KEDZIE 2784.

WILL PAY YOUR PRICE—'38-'42. Chryslers, Dodges, De Sotos, Plymouths. AVENUE 9459.

WILL pay your price—'38, '39, '40, '41, '42. Chevrolets, Fords, or Mercurys. AVENUE 9459.

Want '38-'42 General Motor Cars. Will pay your price. AVENUE 9459.

C-A-R-S!
Wanted 1932 to 1942; any make, model, or condition. Calumet 1232.

WANT low mileage 1941 Chevrolet club coupe. Address L 596, Tribune.

THIS little advertiser pays highest cash prices for '36-'42 cars. Lon. 4500.

CAR fit to make trip to California needed in a hurry. Mrs. Neil. Rav. 5788.

HAVE ALL CASH for good used cars. Price no object. ROCKWELL 0575.

FORDS and Chevrolets—1935-'36; best price paid. Call Ked. 7359.

INTERESTED in buying good used car. Will pay top cash. Rockwell 1760.

SELLING YOUR CAR? Will pay highest prices. 3757 N. Ashland. Gra. 5460.

WANT late model, clean, low milage car—Will pay cash. Cal. 5340.

WANTED—Late model clean 5 pass. Fords and Chevs. Macleod Motors. Juniper 1670.

WANTED—'41 or '42 Cadillacs; low mileage; all cash. Crawford 6297.

WANTED—7 pass. sedans; also 5 pass. sedans. 1647 S. Pulaski-rd. Cra. 1647.

WANTED—Late model General Motors cars for cash. Call Godfrey. Victory 1269.

MECHANIC Wants Cars—1931 to 1941, regardless of condition. Haymarket 1074.

CASH for clean coupes or sedans—'35-'42. HEMLOCK 6399.

—MOTOR TRUCKS—

DODGE TRUCKS—'42s
1½ ton dump, 126 inch wheelbase.
160 inch wheelbase dump.
135 in. wheelbase cab and stake body.
160 inch wheelbase chassis and cab.
¾ ton panel delivery, 116 in. wheelbase.
O. D. T. Certificate Needed.
Bernard Bros., 1033 Chicago-av.
Evanston. University 2127.

E. H. MACK with 24 ft. trailer, open top. '39 G. M. C. dump; 2 spd. axle, 10 ft. bdy. 1940 Ford tanks, 850 gal., meters complt. 2 '41 Ford tractors complete; clean. '41 G. M. C. dump; 2 spd. axle; like new. C-30 INT.; 176" wheelbase; clean. D-3-35 Int. tractor; complete. 25 Others. 2100 S. Western.

1941 CHEV.—STAKE BODY; A-1 COND. 1939 D-30 INT.—LONG, HIGH STAKE. 1939 CHEVROLET—DUMP. 1941 G. M. C.-C. O. E. TRACTOR—A-1. 20 long wheel base stake body trucks. 10 others. 4545 Madison. Man. 7772.

3 NEW 1942 G. M. C. truck—161 wb. heavy duty; 2 new 1942 Ford chassis and cab, dump body, heavy duty equip.; 2 Dodge panels; 1 Chev. panel, with govt. certificate. Crosstown Motors, 4655 Washington-blvd. Est. 2226.

1940 CHEV.—C. O. E., l. w. b.; 1941 Ford tractor; 1939 Ford tractor; 1938 Ford, l. w. b., Chicago stake; 50 others; all makes and models. Nelsen-Hirschberg, Inc., 5133 Irving Park

2 FORD dump trucks—1½ ton 1937; 1 Ford panel 1½ ton, 1937; $400 each. Swanson, 195 N. Monterey, Elmhurst. Phone Elmhurst 2371J.

1936 CHEVROLET Boulevard Delivery; mech. perf.; tires like new; needs some body repairing; private owner; $250. 5445 S. Bishop. Hemlock 3431.

1 MACK dump; 1 6-wheel Available; 1 Ford pick-up; also 1 Fordson Highlift. SOUTH TOWN COAL & COKE. South Chicago 1334 or South Sh. 0310.

10—Closed Bodies
16 ft. long, 7½ ft. wide. Like new.
1821 W 33d-pl. Lafayette 2000.

DODGE—'40 ½ t. panel; Ford—'38 ½ t. panel; perfect tires; week days after 6. Lange, 5608 S. Halsted.

1938 FOR fuel oil truck — 850 gallon; fully equipped; hose, meter, etc. 2810 Madison-st. Kedzie 3211.

1½ TON late 1941 Dodge, 3½ ton '39 Diamond T, 1½ ton '36 Ford; all low mileage. 1709 Washington-blvd.

DODGE—'39, ¾ TON PANEL TRUCK. Good condition. Good tires.
NORMAN C. TOWNE, 5137 BROADWAY

2 LARGE panel trucks—Cheap. American Pneumatic Rug Co., 3920 W. Armitage.

INTERNAT. — C-40 dump; motor compl. ovhld.; gd tr. Bru. 4491. 2115 N. Maplewd.

FORD—1937 1 ton, portable stock rack; $300. Plymouth Garage, Skokie.

1937 V8 FORD pickup—A1 condition. 3525 W. Division. Albany 9400.

CHEV.—'38 1 ton stake truck; good tires. Call Sup. 4485.

1937 TRUCK—G. M. C., ½ ton panel truck; A-1 condition. Call Kedzie 1739.

CHEV.—'38 dump, seven yard body; gd. tires; in exc. cond., reas.; cash Port. 9674

1937 FORD dump, 6 wheeler; Woods body. Westghse. air brakes. 6101 S. Damen.

INT. fuel oil truck—1,025 gal.; 10 trailers, 18-26 ft.; 7 tractors. 2512 Archer.

TRUCK—'31 3½ TON.
INDIANA DUMP. KEYSTONE 8854.

ONE Ford ton and ½ truck—1930 model A; express body, dual whls. 6206 S. Kolmar.

6 WHLR. dump, '41 Hendrickson, 900x20 tl.; ex. cond.; 12 yd. body; pri. Rep. 0181.

WE ARE BUYING AND SELLING.
Perfect Mtrs., 1230 S. Ashland. Can. 9767.

Trailers and Tractors.
SEMI-TRAILERS WANTED.
6—Semi-trailers with dump bodies and hoists.
6—Semi-trailers, 16 ft. chassis.
P. O. Box 419.
East Chicago, Indiana.

Wanted to Rent or Lease
Tractors with or without trailers. Steady work. Driver owners only apply. Call Haymarket 2182. Mr. L. F. Hasnaw.

ONE 20 ft. highway Reefer trailer and one 10 ft. Chicago stake body for sale. Inquire 415 S. Racine.

FOR sale—G. M. C. 26 ft. enclosed trailer, insulated throughout; new tires. H. F. Villovock, Warren, Wis.

1939 D TRACTOR—2 ton with 2,000 gal. Columbia tank, four 500 gal. compart. Unload pump. Perf. cond. Lake For. 47.

1941 CHEVROLET tractor—Fully equip. Low mileage. Virginia 9445.

HEAVY duty tractor, 5th wheel, safety tanks; A1 cond. 4629 West End-av.

Wanted.
WE WANT TRUCKS
Any Make, Model or Year
-Used-Wrecked-
Burned-Junked
Martin Auto Parts
2046 Dominick Div. 2772

Attention, Truck Owners
Need late trucks, tractors, trailers, pickups; we call anywhere or write.
2100 S. WESTERN. SEELEY 7505.

TRUCK OWNERS
Have $5,000 cash to buy 2 late model trucks or 2 tractors and trailers. Also want pickup. Kindly call Mansfield 7772.

WANTED—ONE 5 TON DUMP TRUCK. 5 yard body, Diamond T or G. M. preferred. Address F P 445, Tribune.

HIGHEST CASH PRICES PD. for TRUCKS. WE COME OUT. CALL AVENUE 7070. Nelsen-Hirschberg Ford, 5133 Irving Park

—AUTO REPAIRING, ACCESSORIES—

DRIVE OUR CAR
While yours is being repaired.
NOTHING DOWN—24 MONTHS TO PAY.
Work guaranteed; free towing; complete overhauling all makes; expert body and fender work, painting, upholstery, welding, brakes relined, radiators repaired.
KIMBALL MOTORS
3420 IRVING PARK-RD. Irving 3642

NO MONEY DOWN
24 MONTHS TO PAY.
NO TITLE NEEDED.
All work guaranteed. Free towing. compl. overhauling. Body fenders, painting, brakes and radiators repaired.
MOBILE SUPER SERVICE STATION.
5255 W. MADISON. MAN'S. 9800.
Open 8 a. m. to 9 p. m. every day inc. Sun.

DRIVE A 1942 CAR WHILE
your car is being repaired. $2 daily.
TAKE 18 MONTHS TO PAY
WRITTEN GUAR.; NOTHING DOWN
DAWES, 2309 S. Michigan
All phones Vic. 0909. Day-night towing.

DRIVE A '42—No money down; nominal charge while your car is being repaired. NEWBERRY, 1025 N. Clark. Whi. 8000.

TRAILERS—PASSENGER AND UTILITY

1941 SHULT—26 ft., acc. 4, metal siding, insul., venetian blinds, awnings, elec. brakes, 4 good oversize tires. $1,850. 5517 W. Division. Mansfield 6766.

1940 VAGABOND house trailer—Like new; all latest equipment; accommodate 4; very reas. 2810 Madison. Kedzie 3211.

FACTORY display! 1944 Universals, 3 rm. L kit., gum. int., mas. ext. Also 25 used inc. tandems. 9321 Cottage Gr. Rad. 0212.

CONTINENTAL—1944—VAGABOND. 50 used. Terms. Also will buy. Huyck and Crist, 6430 Stony Island. But. 2900.

1944 HOUSE trailers—At last—Used, $375 up. Big stock. We buy, sell, rent, finance. Donna, 7424 Stony Island. Dor. 5000.

HOUSE trailer, 25 ft., 1941 Universal elec. brakes. Like new tires. See at Standard Serv. Sta., Milwaukee and Golf-road.

HOUSE trailer, 1942 model, 22 ft., fully equipped. Reas. 4610 MAGNOLIA.

ORR & ORR. NEW AND USED. Terms. Will also buy. 7350 Stony Island.

NEW and used trailers—Terms; also will buy. 7405 Stony Island. Plaza 7713.

16 FOOT Ozark house trailer, $275 cash. 3 good tires. Fred Huyck, 6430 Stony Isl.

NEW '44 TRAILERS—Also trailers repaired and wanted. 632 E. 71st-st. Triangle 2238.

—AUTO TIRES—

PRE-WAR truck tires, tubes—All makes and sizes; grade 3; pass-trucks, all sizes. 4400 Madison-st. Mans. 1616.

PRE-WAR U. S. Royal De Luxe Grade 1. Serlin Tire Co. 1400 S. Michigan.

—AUTOS, TRUCKS TO RENT—

UP TO DATE PASSENGER CARS, TRUCKS—Chevrolets, G. M. C.'s, 1½ ton panels, stakes, low rate by hour, day, wk., or yr. HERTZ DRIVURSELF. DEL. 7272.

1940 1½ TON; OWNER WILL DRIVE. REASONABLE. PH. CICERO 2343-W.

—MACHINERY AND EQUIPMENT—

For Sale.

FOR sale—Three used 150 H. P. Scotch Marine Boilers, Leffel No. 563, each complete with Gas Burner, pressure regulator, water pump and standard accessories. May be seen at Defense Plant Corporation, Butadiene Plant, Camp Ground-rd., Louisville, Ky. To be sold where is and as is. Sealed bids will be received until 3 p. m., Monday, Jan. 31. Successful bidder must remove equipment within thirty days of notification of award and show evidence of carrying Workmen's Compensation Insurance and Public Liability, limits $20,000-$40,000. No bond or deposit with bid, but certified check in full amount to be submitted on notification of award. We reserve the right to reject any or all bids. Address bids to DEFENSE PLANT CORPORATION, Acting by and through Ford, Bacon and Davis, Inc., P. O. Box 448, Louisville, Kentucky. Attention: Mr. A. G. Mathews.

Woodworking Machinery
120 ft. belt conveyor, 29 in. wide, complete with 1 h. p. motor, 5 h. p. speed reducing unit, triple "C" speed controller. Greenlee No. 545, 60 in. double end tenoner, now in operation. Falls glue jointer, 16 ft. long, 5 ft. wide, caterpillar type, endless chain, direct drive, 3 motors. Variety trim saws, 42 in., tilt tables, rip and cross cut gauges, fully equipped with motors, switch and starter boxes. Glue spreaders [Francis 54 in.-Perkins 46 in.]. Also glue tanks, 250 lbs. capacity. A. A. Silberman, 816 N. Kedzie, Nev. 7600.

NORTHWEST model 104 dragline. Lorain 60 comb. shovel and drag, 1 yd. Byers mod. 55, ¾ yd. comb. shovel-drag. Caterpillar R. D. 4 bulldozer. Caterpillar 60 bulldozer. Caterpillar 30 bulldozer. Nelson-Le Moon 6 wheel dumps. L. M. KELLER. EUCLID 8691.

1 DRESES hand screw machine, 8/7 inch bar feed capacity, collets, motorized, 1½ h. p.; 2 Atlas lathes, 10x36; 2 Craftsman, 12x36; Timken bearings. Also various drill presses. Miller Motor Co., 4027 N. Kedzie-av.

30 K. V. A. 3 phase 60 cycle 220 volt 4 wire AC generator with exciter, and direct connected 12 cyl. Lycoming gasoline engine. Sacrifice for immediate sale. Will sell separately if desired. Call Belmont 1061 except Sundays.

1 H. B.-400 CUMMINS diesel 65—85 h. p. engine with clutch, 30" jackshaft and outboard bearing; used very little; in A-1 shape. Address K E 41, Tribune, listing phone number and address.

COMPLETE FOUNDRY EQUIPMENT. Like new. FORMERLY OWNED BY GOVERNMENT. SELL WHOLE OR PART. WINNER SALES CO. 3400 W. ARMITAGE. Belmont 5400.

1 DALTA 10-inch table top saw with 1 horsepower motor; 1 Porter cable sander; 1 H.P. motor; other tools. Private party. Ph. 8 a. m.-2 p. m. Rock. 8690.

AIR compressor—9x8; Ingersoll Rand type ER1, complete with motor, unloader, and intake filter. Calumet Steel Castings Corp., 1636 Summer-st., Hammond, Ind.

WOODWORKING 30" Fay planer; 6¾" drop; excellent condition, with 10 h. p. motor and starting switch. Call Mr. Huston, Van Buren 2809.

DARMAKE walk-in cooler, 8 by 12, 1 h. p. Calvenator ice machine, 10 ft. counter, Broman ½ h. p. machine, U. S. slicer, scales. All in exc. cond. Phone Win. 0430.

TIME CLOCKS—JOB AND PAY ROLL. ELECTRIC AND 8 DAY CLOCKS. Quirk, 1166 W. Madison. Mon. 3373.

LANDIS die head—2" Z, complete with chasers and extra blocks, $150. Graff, 7140 S. Halsted. Vin. 9664.

1,000 LB. oil gear hydraulic pump, including 5 h. p. direct connected motor with switchbox. See Harry, 3536 N. Knox.

NEW and rebuilt heat treating furnaces, melting pots. Temper Engineering Co., 3747 W. DIVISION. BELMONT 6228.

NEW 8" 3 jaw Universal chuck.
W. L. STEEGE MACHINERY CO.
100 S. JEFFERSON. CANAL 2833.

AIR COMPRESSORS—All sizes; new and used; ¼ to 10 h. p.; for prompt delivery. NATIONAL, 1915 S. State. Cal. 2770.

POTTER & Johnston 5-A automatic turret lathe; well equip.; motorized; best cond.; $900. Specialty, 4740 W. Armitage.

CURTAIN stretcher—American box type, heated by gas or oil. Sacrifice for immed. sale. Belmont 1061 except Sun.

FOR sale—One 52 Acme screw machine; good condition. Call Whitehall 6272. Mr. Kurth.

2—No. 00 Brown & Sharpes.
1—Brown & Sharpe screw threader.
Inquire Ware Bros., 4458 W. Lake-st.

1½ H. P. MANLEY air compressor—Bargain. Hyman's Auto Sup., 8614 Commercial.

TOOL and cutter grinder—Direct from factory; immediate delivery. Superior 0610.

BLOWERS, fans, exhausters—Used, rebuilt. Gen. Blower, 405 N. Peoria. Mon. 0244.

MUST move—Steel shelving; 1,000 48" used fluorescent bulbs; reas. Mon. 8232.

BARBER Green Conveyor; Haiss loader for rent. Also dump trucks. Bev. 2000.

PAPER BALER. EXCEL. CONDITION. 2929 S. Wabash. Vic. 7166.

COMPLETE heavy pressure Alemite grease gun; almost new. Call Kenwood 0100.

DUPLEX steam pumps—Various sizes. Neiman Machine Works, Freeport, Ill.

Wanted.

WANTED—B. & S. AUTO. SCREW MACHINE, No. 2 OR 0. MUST BE LATE MODEL AND IN GOOD CONDITION.
Ideal Metal Products Co.
3231 W. LAKE-ST.

UNCLE Sam needs your surplus elec. equip. We buy and sell guar. A. C. and D. C. motors and generators for war products. ARTHUR WAGNER CO. Monroe 7409. 1436 W. RANDOLPH-ST., COR. OGDEN.

RESP. party desires to buy small machine shop compl. or part of same. Only sm. size equip. Replies confidential. ADDRESS F P 392, TRIBUNE.

WE WANT BLOWERS, FANS, exhausters—Used; all types; top prices. We rebuild. Gen. Blower Co., 405 N. Peoria, Mon. 0244

COIL cleaners—Wanted used power cleaner of crystal type. State price, make, condition. Address K E 49, Tribune.

USED MACHINERY WANTED.
TOP PRICES PAID, HAYMARKET 4676.

WANTED—TIME CLOCK.
SEELEY 1847.

WANTED—Counting scales, platform scales. Beuckman, 2441 N. Pulaski. Alb. 0006.

D4 HI-LIFE and Haiss bucket loader or Haiss parts. Ph. Riverdale 1060.

LARGE OR SMALL MACHINERY WANTED. HAYMARKET 2324.

WANTED—Paper baler.
Christmann, 568 Washington. Dea. 0786.

WANT portable spray unit—¼ or ⅓ h. p., a. c. Bergman Wreath Co., Arm. 2760.

WANTED—14" or 16" Hendey Tool Room Lathe in good condition. Mansfield 6685.

WANTED—Used steam unit heaters, good cond. E. J. Conley, Dea. 3079.

WANTED—Hand milling machine, any condition. Calumet 2456.

—PAINTING AND DECORATING—

HIGH class interior and exterior decorating now available and handled by professional interior experts. Interior decorating advice furnished. Residence, stores, and offices our specialty. We handle new liquid plastic paints at special introductory prices. Humboldt 1042.

WE apply the liquid plastic paint for interiors and recreation rooms. Special price now. Phone Delaware 8180.

DO YOU NEED A PAINTER?
Be wise, get winter prices for spring painting now. Nevada 7875.

PAINTING, PAPERHANG'G—A-1 WORK; REAS.; INSURED. CALL ALB. 3321.

—BOATS, YACHTS, ETC.—

WANTED—Good, fast inboard speedboat, under 20 feet long; mus be in good condition. Mail photo, description, and best cash price to H. W. Lowe, 424 Miami Club-drive, Mishawaka, Ind.

FOR SALE—12 ft. Car top boats. We will buy your Johnson, Evinrude or Mercury outboard motor. MAYPOLE 5901 W. Madison. Man. 10351.

WANTED—Gar Wood "Overniter" or Chris-Craft Express Cruiser. E. Halling, Rochester, Minn.

EVINRUDE outboard motor—12 h. p. Best offer. Sheldrake 8874.

—SEWING MACHINES—

YOU can rent a portable SEWING MACHINE. Singer Sewing Machine Co., 123 S. STATE-ST. RANDOLPH 3681.

WILL buy sewing machines—And pay more cash. Haymarket 3020. Open Sun.

WE PAY CASH FOR SEWING MACHINES ANY MAKE. KEDZIE 1300.

—MOTORCYCLES AND BICYCLES—

BICYCLES—Like new; whls., retail 344 Lawrence, Jun. 2078; op. eves. 9; Sun. 2.

NEW and used bicycles and scooters. Nelsen-Hirschberg Ford, 5133 Irving Park.

BICYCLES—Like new; no priority needed. 1756 W. 79th. Open Sun., 9-2.

Chicago Daily Tribune
THE WORLD'S GREATEST NEWSPAPER
SATURDAY, JANUARY 22, 1944.

JAP BATTLE FLAGS CAPTURED IN SOUTHWEST PACIFIC

● Reproduced in their original colors here are two Japanese personal battle flags brought back from the Southwest Pacific by Robert Cromie, Chicago Tribune war correspondent. The flag at the left (merchant flag) was captured near Lae, New Guinea. The one on the right (ensign) was captured on Guadalcanal.

● Both flags, it will be noted, bear hand written inscriptions. Translators say that the large characters on the flag at the left mean "Serve for your emperor with courage." Among other patriotic mottoes on the same flag are: "Fight with high spirits," "Victory or death," "Serve with best courage," "I am sending you best wishes," and "Please fight with dauntless spirit."

● Writings on the flag at the right indicate it was sent to one Kanehachi Iwasaki, obviously a Japanese fighting man, as the other inscriptions on the flag bear out. Among these are "Praying for your military victory," "You are fighting for the Asiatic order," "To dear, loyal, and sincere brave fighting man," and "Praying for your victory and your courage."

● Flags of this type are carried by the Japanese soldiers, usually rolled up and secured in the linings of the helmets. These flags are presented to the soldiers as they go to war or are sent to them while at the front by relatives or friends. Another type of flag, known as the "flag of 1,000 stitches," is carried wrapped around the soldier's body. Usually it is sent to him by his sweetheart. He takes out a stitch a day, the assumption being that he will be back home before the 1,000th stitch is reached.

Hopkins Testifies in Willkie Letter Probe—Women Learn to Pilot Medium Bombing Planes

Harry Hopkins after testifying before grand jury in Washington, D. C., yesterday in Willkie letter case.
[Acme Telephoto.] (Story on page 4.)

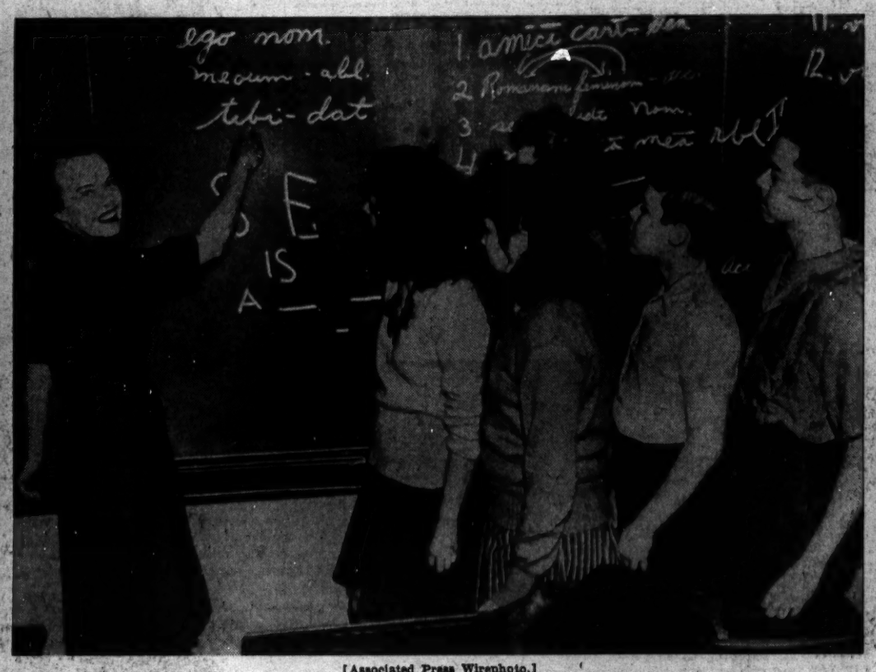

[Associated Press Wirephoto.]
Mrs. William O. Douglas, wife of Supreme court justice, in Latin class of Washington, D. C., school, where she is pinch hitting for ill teacher.

[Associated Press Wirephoto.]
William Mulock (right), chancellor of the University of Toronto, on 100th birthday, celebrated by conferring degree on Prince Olaf of Norway (left).

[Associated Press Wirephoto.]
Marjorie Sanford, Peoria; Shirley Slade, Chicago; Mrs. Evelyn Flether, Winnetka, and Elizabeth Gardner, Evanston (left to right) getting pilot instruction from Capt. J. T. Scapansky, Taylorville, at Dodge City, Kas., where women are learning to fly medium bombers.

[Acme Telephoto.]
British soldier feeding 300 year old tortoise some green food on the farm of King Farouk near Cairo, Egypt. The soldiers are interested in agriculture.

[Associated Press Wirephoto: From Signal Corps.]
Australians and Yanks escort Mrs. Douglas MacArthur to christening of destroyer Bataan in Australia.